The Washington Post is the only Washington newspaper publishing the reports of The Associated Press every morning. For home delivery call National 4205.

The Washington Post.

Weather—Showers today and tonight; tomorrow clearing and cooler.
Temperature — Highest, 64; lowest, 40.
Details on Page 18.

NO. 20,043. ENTERED AS SECOND-CLASS MATTER. POSTOFFICE, WASHINGTON, D. C. WASHINGTON: SATURDAY, MAY 2, 1931.
COPYRIGHT, 1931, BY THE WASHINGTON POST CO.
THREE CENTS.

ERRING NATIONS CITED AS CAUSE OF TRADE ILLS

United States Chamber Session Told Business Is Politics' Victim.

BARNES EXONERATES COMMERCE LEADERS

John Joy Edson, Washington, Is Elected Vice President for Life.

Atlantic City, N. J., May 1 (A.P.).—Julius H. Barnes, chairman of the board of the United States Chamber of Commerce, addressing the chamber's annual convention tonight, charged "political violation of business judgment" was the primary cause of world business depression.

"It was not lack of business leadership," he said, "but political violation of business judgment that wrecked the world by the simultaneous collapse of Government injection into coffee and sugar and silk and rubber and nitrates and wheat and cotton.

"It was not judgment, but political violation which lowered the buying power of great oriental countries, by the dumping of India's reserves of silver as a commodity upon a world that for 2,000 years had looked upon it as a somewhat stable standard of value.

Russia's Plight Explained.

"It was not business judgment, but political violation that today segregates 150,000,000 people behind the frontiers of Russian autocracy, suppressing the natural aspirations and ambitious energy of a vast population, confiscating the products of their labor without price, to pour them upon the markets of the world in destructive competition with free labor at higher standards.

"It was not business judgment, but political violation of its principles that disorganized the trade of four hundred millions in China by petty wars of rival chieftains, levying tribute to the suppression of trade, discouraging production, destroying buying power.

"It was not business judgment, but political violation which in Australia, under radical leadership, mortgaged the earning power of anticipated years ahead, laid burdens of social services, destroying trade and industry, checked the support of extended foreign credits needed over a time of readjustment, by a lack of principle that bordered on repudiation.

Rebellions Are Cited.

"It was not business judgment, but political violations that by unwise tax burdens, unbalanced budgets, unsound finance, reckless injection of government into commodity trade in many countries of the world gradually created a distress expressing itself through rebellion and revolution, themselves creating new hazards to further discourage agencies of employment and earning power supplied by capital venturing only when secure behind stable governments.

"Business judgment can not proclaim any single panacea as the immediate remedy of depression on so complex a scale. A myriad of individual judgments, applied each in their own field of endeavor, must supply the healing influences by which health is regained.

"Business judgment, invested with the responsibility of the conduct of industry, realizes that its chief duty rests in the maintenance of efforts to reabsorb the 5,000,000 out of work. Throughout the vast industrial structure of America scores of inspiring efforts to achieve both these ends are under way. The exchange of tried experience, of tested plans, show that in the conduct of industry there is keen realization that sound methods may be tried and prove that at least the next inevitable ebb in the great tide of industry will be cushioned and softened by the experience of this.

America's Aid to Count.

"America's fundamental faith in voluntary cooperative effort expresses itself in the complex world today by the gradual development of great trade and community associations. Through them joint council and common effort hold the promise of measurably leveling the peaks and depressions of industry."

He ridiculed fears of Russia's five-year plan, stating that even when

Continued on Page 10, Column 2.

CALVIN COOLIDGE'S

Daily article on current events will be found on the

EDITORIAL PAGE of THE WASHINGTON POST

The Capital's Greatest NEWSpaper

Judge Leaves Game; Appendix Is Removed

Nats' Captain, Stricken at Boston, Progresses After Operation.

By FRANK H. YOUNG
(Post Staff Correspondent).

Boston, Mass., May 1.—Joe Judge, first baseman and captain of the Washington baseball team, underwent an operation for acute appendicitis at the Peter Bent Brigham Hospital at 10 o'clock tonight and was reported doing well and resting easily following the ordeal. Dr. Francis Newton, one of Boston's leading surgeons, performed the operation, following a series of blood tests which showed conclusively that it would not be safe to postpone it.

The first hint that Judge was ill today was received by his mates on the team this afternoon in the sixth inning, when it was necessary for him to withdraw from the game against the Red Sox.

Despite the fact that the operation was decided upon following an attack, which, naturally, caused inflammation, Dr. Newton declared that conditions were quite favorable and he anticipated no complications. Judge will remain in Boston until able to travel in safety to his home

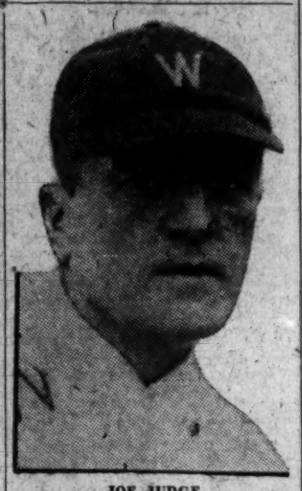

JOE JUDGE.

in Washington, where he will recuperate. He probably will be lost to the team for a month.

No sooner had Secretary E. B. Eynon, jr., heard of Judge's withdrawal from the Washington lineup then he made the telegraph wires hot to President Clark Griffith and

Continued on Page 13, Column 6.

LISBON IS MENACED BY NEW REVOLUTION

Portuguese Capital Tense as Populace Awaits Revolt Launched by Bomb.

(Copyright, 1931, by the Associated Press.)

Lisbon, Portugal, May 1 (A.P.).—Lisbon tonight was a city of fear. A movement against the dictatorship of President Oscar Carmona obviously was under way, but the populace knew nothing of its scope and could only await developments anxiously.

Following upon the explosion of a bomb in connection with May Day demonstrations, members of the cabinet fled to the shelter of the barracks of the Third Artillery Regiment, which has become almost a traditional haven for officials when trouble is brewing.

Heavily armed troops maintained vigil at all strategic points and armored cars patrolled the streets in unceasing watch for a repetition of today's outbreaks. The streets were otherwise deserted and business houses were barred and shuttered.

Declaration of martial law was anticipated momentarily in view of the government's feeling that the uprising was distinctly different from those of previous years and bore a revolutionary complexion.

The explosion occurred in the midst of a great crowd of demonstrators, including many middle class citizens who gathered in Rocio Square and raised shouts of "Down with the dictatorship!" The fragments of the bomb flew in all directions, but caused no casualties, the only victim being a horse of one of the Republican guards. Troops of cavalry rode through the demonstrators and eventually succeeded in clearing the square.

In preoccupation over their own troubles, the public has almost forgotten the revolt against the government in the Madeira Islands. The rebels were believed to be still occupying Funchal against the advancing forces of the naval expedition.

Reports of government origin said that the loyal troops were consolidating their positions over a 30-square-mile area, preparatory to marching on Funchal. Their area of operations extends from Alheta, 20 miles northwest of the city, to Fanical, 12 miles northeast.

The minister of marine, commanding the Portuguese armada, wireless-ed that another detachment of infantry had effected a landing and was supporting other columns of troops advancing over difficult terrain. The government morale was excellent, he said, and supplies and ammunition had been rushed to the base of operations.

The Lisbon vessels were reported to have seized two transports laden with guns and ammunition, which had been commandeered by the insur-

Continued on Page 2, Column 5.

HOOVER APPROVES PAY RAISE DENIAL

Brookhart Charges President Ignores Direction of Congress.

President Hoover yesterday gave his approval to the decision of his Cabinet to deny to Government employes pay increases, except where such increases were unquestionably made mandatory by law.

This policy of the Government, it was said at the White House, is not at all in conflict with the President's efforts to maintain existing wage levels and find jobs for as many persons as possible.

Many Government employes are being kept on the pay roll, although work in their particular branches has slackened to such an extent that dismissal of some of them would be justified, it was said at the White House.

Secretary of Labor Doak and William Green, president of the American Federation of Labor, had lunch with the President at the White House yesterday and gave their tacit approval to the new policy inaugurated by President Hoover as a means of cutting down governmental expense.

Gertrude M. McNally, secretary-treasurer of the National Federation of Federal Employes, however, was not so agreeable to the new policy. Miss McNally said the attitude of the employes probably could best be represented as "irked but impotent." Relief must wait on Congress, Miss McNally said.

That something would be done about it immediately Congress convenes was promised by Senator Brookhart (Republican), of Iowa.

Senator Brookhart declared that the administration action was a direct contradiction of the expressed desire of Congress. He pushed aside the approval of the move given by Representative Will R. Wood (Republican), Indiana, chairman of the House appropriations committee, declaring that both the House and Senate had repudiated the Wood amendment to the last appropriations bills.

Despite this disapproval, Senator Brookhart said, the administration was putting the Wood amendment in practice after Congress had specifically declared its opposition to its prineiple and purpose.

That the administration may hear considerably more from its decision was indicated by Senator Brookhart's declaration that he had no doubt that the Senate would immediately pass a resolution looking to an investigation of the matter. Nothing would result from an investigation, it is thought, but it would certainly not be pleasant campaign material for the administration.

Senator Brookhart proposes a resolution declaring that the intent

Continued on Page 2, Column 1.

POLLARD TURNS FIRST EARTH ON LEE BOULEVARD

Highway to Stretch From Blue Ridge to Potomac Is Begun.

SOUTHERN GENERAL'S DESCENDANTS WATCH

Beauties of Shenandoah Park Area Are Described; Convict Labor Hit.

The first spade of dirt in the construction of the Lee Memorial boulevard was turned yesterday afternoon at Fort Buffalo, Va., by Gov. John Garland Pollard, with the remark, "This much of the boulevard, at least, will not be done by convict labor."

With impressive ceremonies, in which prominent road men and descendants of Gen. Robert E. Lee took part, the construction of the 200-foot boulevard became an actual undertaking. When finished, the highway will run from Arlington Memorial Bridge to Shenandoah National Park, on the crest of the Blue Ridge Mountains.

In his address to the more than 3,000 persons who had assembled by the side of the highway Gov. Pollard declared, "This road will serve as a permanent memorial to Robert E. Lee, idol not only of the South, but of the whole world, and provide a fitting entrance to the National Capital."

Lee's Descendants Introduced.

The governor served as master of ceremonies. During the course of the program he introduced Dr. George Bolling Lee, of New York, grandson of Gen. Lee; Mrs. Hunter DeButts and Mrs. Hanson Ely, jr., granddaughters of the Civil War leader, and Mrs. Robert E. Lee, jr., widow of another grandson of the general. None of them made an address.

The son of another of the celebrated Civil War fighters was present to do honor to the memory of the general, Col. Robert Lee Longstreet, and he was vigorously applauded when introduced by the governor.

The principal address was made by W. E. Carson, of the State Conservation and Development Commission, who described the Shenandoah Park as one of the greatest projects Virginia has ever undertaken. He described the beauties of the territory and the variety of scenery afforded visitors who will come from all parts of the country for a trip through the eight counties partly in the area.

Boy Scouts Lend Aid.

Music was furnished by the Army Band. The whole program was broadcast by Station WJSV. Boy Scouts from Troop 123, at Falls Church; Troop 182, at Fairfax, and Troop 177, from Glencarlyn, assisted in directing the visitors, and as a special guard of honor for Gov. Pollard two companies of high school cadets from Washington and Lee High School, at Warrenton, with one company of the girls' auxiliary corps from the same school, were brought to the ceremony in special coaches.

The Washington and Lee High School Band, resplendent in its white, blue and gold uniforms, was also there to aid the Army Band in providing music. Its presence brought an expression of approval from the governor.

The assembly was called to order by Gov. Pollard, who used a

Continued on Page 5, Column 2.

SCENES AT BEGINNING OF NEW HIGHWAY

Top—A view of the speakers' stand and crowd at the celebration of the beginning of work on the Lee Memorial boulevard at Fort Buffalo, Va., yesterday. Lower picture shows Gov. John Garland Pollard of Virginia breaking the ground for the start of the highway which will lead from Washington to the Pacific Coast.

WINCHESTER GREETS QUEEN OF FESTIVAL

English Girl Named Ruler at Apple Ceremony Cheered by Crowds.

Special to The Washington Post.

Winchester, Va., May 1.—Through decorated streets crowded with cheering throngs, and carrying the American colors and those of her own country, Miss Patricia D. Morton, Winchester, England, reached the Virginia city named for her home town early tonight from Washington to reign as Queen Shenandoah VIII over the annual Shenandoah Apple Blossom Festival, May 5 and 6.

Escorted by Virginia State police over the Lee-Jackson Memorial Highway from the Capital, she was enthusiastically acclaimed by crowds surging around the residence of Dr. and Mrs. Hunter S. McGuire, who will be her official hosts. Police were required to hold back the crowds eager for a glimpse of the central figure of the blossom celebration and the first girl of foreign residence to be chosen for the honor.

Following luncheon at the McGuire home, Miss Morton and her mother, Mrs. Evelyn Morton Stroud, were guests at a dinner tonight at the home of Mr. and Mrs. Victor Arthur, the first of a series of brilliant functions arranged in Miss Morton's honor.

Miss Morton evinced delight on her arrival in the Virginia town founded 170 years ago by Col. James Wood, of the English city, and remarked that she had noticed many landmarks suggestive of her own home place. The queen and her party came by train from New York to Washington and thence by motor through the famous old English hunting country of Virginia.

In her party were her mother; Mrs. B B. Dutton, chairman of the festival department of the queen and her court; Mrs. McGuire, Thomas B. Byrd, J. Victor Arthur, Paul Gaylord and Fred L. Glaze, sr., of the festival organization.

Thirty-five musical organizations will play here during the festival, according to the music committee of the celebration, marking the blossoming of apple orchards in the Shenandoah-Cumberland-Potomac district. The bands and drum and bugle corps will compete for cash and trophy prizes.

The queen's parade will be headed by the United States Marine Band, of Quantico, Va., numbering 100 musi-

Continued on Page 10, Column 3.

HONDURANS CLASH IN FIERCE FIGHTING

Wires Fail as News Comes of Attack on City in Tobacco Zone.

Tegucigalpa, Honduras, May 1 (A.P.).—Fierce fighting was reported today to have taken place between rebel forces in the north and government troops.

The rebels started an attack this morning on Santa Rosa de Copan, leading northwestern city, in the center of the tobacco zone, which is famous for its Mayan ruins. Two hours later, at noon, all telegraphic communications with the city had been interrupted. News of the fighting was received from other towns in the vicinity.

Military circles here feared it was impossible to prevent the rebels from taking Santa Rosa, since the garrison there was small compared with attacking forces.

The last message received from the town came from the military commander, Col. Diego Garcia, brother of Corons Garcia, private secretary to the president. He said the fighting was severe, but his men were resisting gallantly against much superior forces.

The government sent a large body of troops, under command of Gen. Jose Maria Reina, from San Pedro to Santa Rosa, hoping they would ar-

Continued on Page 5, Column 5.

TELEVISION WEDDING SEEN 14 MILES AWYA

Radio Audience Witnesses Ceremony Performed in New York.

New York, May 1 (A.P.).—As members of the radio audience, or at least a part of it, listened and looked, they saw Frank Duvall and Grayce Jones become man and wife before microphone and photoelectric cell tonight.

They were guests via the ether lanes at the "first television wedding."

In the screen of the television receiver could be seen the principals as the ceremony was performed by Dr. A. Edwin Keigwin, pastor of the West End Presbyterian Church and president of the Greater New York Federation of Churches.

Voices of the participants could be heard, too, for the broadcast was in effect a "radio movie," being transmitted by New York's new sound and sight stations WGBS-W2XCR.

The bride, who is a member of the staff of D. E. Replogle, vice president of the Jenkins Television Laboratories of Passaic, N. J., was given away by her mother, Mrs. S. Kappel, of Newark, N. J.

Hope Hampton was maid of honor. The bridegroom is an engineer on the Jenkins staff. The romance began in a television laboratory.

Seated at a television receiver, located 14 miles from the transmitter, and with a sound set close by, "television viewers" could make out the action easily in spite of the handicap of fading.

LAYMEN CLAIM BISHOP CANNON HARMS CHURCH

Richmond Paper Quotes Petition Suggesting That He Resign.

LOSS OF CONFIDENCE CHARGED TO COLLEGE

Skeptical Attitude Is Shown by Reported Decrease in Contributions.

Richmond, Va., May 1 (A.P.).—The Times-Dispatch says a petition forwarded to the Southern Methodist College of Bishops at Nashville by Methodist laymen charges "untold harm" is being done the church because of the "Cannon case" and says, "The least that could be asked of Bishop Cannon under these circumstances is that * * * he resign his office."

The petition as published by the paper says reports reflecting on the moral character of Bishop James Cannon have been published throughout the country and that the bishop "has made no public statement that would vindicate himself or that would relieve the church of the embarrassment which she suffers by reason of the fact that he is one of her bishops."

"The least that could be asked of Bishop Cannon under the circumstances is that for the good and peace of the church he resign his office," the Times-Dispatch says in quoting the petition.

Text of Petition Given.

The full petition as published by the Times-Dispatch follows:

"Thousands of laymen throughout our church are much exercised over the Cannon case, and in the light of reports that are current, do not feel that Bishop Cannon has been vindicated or that the church has been relieved of a very serious embarrassment.

"The conviction grows that this case is costing the church untold harm. The injury being done is more far-reaching than any of us know. A great many laymen are refusing to contribute to any of our causes except the local church expense. Some of our best people who know something of the story have had their confidence in the standards of the church severely shaken.

"The laymen are the supporters of the church. In the light of these facts, which are becoming very generally known, we earnestly pray that our bishops find some means to restore confidence in the moral integrity of the church. The least that could be asked of Bishop Cannon under these circumstances is that for the good and peace of the church he resign his office.

Regard Situation as Serious.

"We regard the situation as very serious for the present and future of the church. Reports that gravely reflect on the moral character of Bishop Cannon have been published throughout the country. He has made no public statement that would vindicate himself or that would relieve the church of the embarrassment which she suffers by reason of the fact that he is one of her bishops. The proceedings of the committee of investigation have been kept secret and the public is wondering what there is that cannot be told. This is a condition unparalleled in the history of our church, and one so serious that we feel it calls for extraordinary action.

"We sincerely request that you give the facts in the case your careful consideration and take such action for the relief of the church as your godly judgment may dictate."

The Times-Dispatch says a number of personal letters from laymen have likewise been forwarded to Nashville requesting the college of bishops not to make Bishop Cannon president of the college.

Petitions Await Presentation.

Nashville, Tenn., May 1 (A.P.).—Petitions for and against the resignation of Bishop James Cannon, jr., tonight awaited presentation to the College of Bishops of the Methodist Episcopal Church South.

It became known tonight that Bishop Cannon's friends have not been idle while petitions seeking his resignation have been circulated, and that tomorrow the college will receive indorsements of the bishop, along with requests for his resignation.

The indorsements were said to have come from Virginia, where most the

War Debt Remission Policy Is Unchanged

Cancellation or Reduction Opposed by President; German Leader Expected to Submit Question to International Chamber of Commerce.

By EDWARD T. FOLLIARD.

There has been no change in the administration's policy with regard to the $12,000,000,000 debt that is owed to the United States by the allied nations. President Hoover is opposed to canceling the debt or to scaling it down.

The debt question is expected to come to the fore at next week's meeting of the International Chamber of Commerce.

Dr. Bernhard Dernberg, former minister of finance of Germany, has, upon the request of the committee on international settlements and economic information, prepared a report on the question which he will submit to the International Chamber of Commerce as a basis for a general discussion.

Thus far, the United States has collected from the debtor nations the sum of $2,515,300,348. This leaves $11,608,742,087 still to be collected.

Great Britain owes the United States $4,398,000,000; France, $3,865,000,000; Italy, $2,017,000,000; Russia, $192,000,000 on the principal and $116,000,000 in accrued interest. Other nations which owe the American Government money are Armenia, Austria, Belgium, Cuba, Czechoslovakia, Esthonia, Finland, Greece, Hungaria, Latvia, Liberia, Lithuania, Nicaragua, Poland, Roumania and Jugoslavia.

In the fiscal year of 1931, which ends on June 30, the United States is scheduled to receive $251,921,051 from its sixteen foreign debtors, and in the fiscal year of 1932 it is scheduled to receive $262,355,000.

With the Treasury facing a deficit that may exceed $300,000,000, these payments on the debt take on more than ordinary importance.

The agitation for cancellation or a scaling down of the allied debt is by no means confined to Europe. Quite a number of prominent Americans have come out for a change in this country's debt policy.

Col. Leonard P. Ayres, vice president of the Cleveland Trust Co., an outstanding expert on international finance, recently had this to say about the debt:

"All the war debts between nations have recently been heavily increased

Continued on Page 5, Column 4.

See Page 4 for Post-Zain Contest Advertisers

Names and stories of the 35 concerns in The Post-Zain Contest, sponsored by The Washington Post, will be found on page 4. $10,000 in prizes are the awards.

Asbestos-Clad Men Ready To Blast Out Oil Well Fire

Ninth Victim of Blazing Inferno Succumbs as Two Brothers, Known World Over in Their Unique Trade, Complete Preparations.

Gladewater, Tex., May 1 (A.P.).—The Kinley brothers, known throughout the oil fields of the world for their success in blowing out oil and gas well fires, are faced with the most dangerous job of their daring careers and at last have decided to don asbestos suits.

Sizing up the task ahead of them in taming the flaming Sinclair oil gusher near here, which has been blazing since Tuesday night, when it caught fire and killed nine men, the Kinleys tonight pronounced it the "worst fire we have ever had to go into."

Tomorrow, or perhaps not until Sunday, the brothers, M. M. and Harry Kinley, of Tulsa, Okla., will attempt to set off a charge of nitroglycerine at the mouth of the well and blast out the flames.

They said the fire was so hot they would be forced to wear asbestos suits in walking into the inferno. In previous fire fighting they had scorned such protection, merely dousing themselves with water and advancing behind a metal shield.

An airplane propeller rotating at high speed will be used in an attempt to fan back the flames as the brothers carry the explosive to the well crater.

Texas Rangers set up two machine guns, their intention being to shoot away the "Kelly joint," plainly visible in the fire—so it could be removed with other debris in preparation for the blasting operation.

Officials of the Sinclair Oil Co. estimated the cost of extinguishing the fire would be in the neighborhood of $50,000.

Frank Felock, 39, of Warner, Ohio, a member of the drilling crew of the burning well, died late today, the ninth victim of the tragedy.

Women Score Deportation Of American-Born Widow

Canadians Vigorously Protest United States' Ouster of Penniless Mother and Three Children; Mrs. Wiley Cites Amended Law.

(United Press.)

Vigorous protest against deportation of a destitute United States-born woman from Detroit with three children was voiced last night by the National Woman's Party, militant feminist organization.

The woman, Lillian Larsh, lost her citizenship through marriage to a Canadian, who died six months ago, but the Woman's Party pointed out that under a new law she was entitled to regain it without delay. The organization in a statement attacked the deportation also as a violation of the Government's previous policy not to deport United States-born women.

Mrs. Harvey W. Wiley, chairman of the organization, made public a telegram of protest she received from Wallaceburg (Ontario). Charity officials and herself cited the case as "a burning indictment" of inequalities in our nationality law.

The Woman's Party is asking the Labor Department to investigate, and also is investigating the cause of the deportation in Detroit, through its Michigan branch, headed by Mrs. Rilla A. Nelson.

Four children, aged 6 to 11, were taken to Canada with Mrs. Larsh, one of whom was born in the United States. She had only $1.50 to live on, according to the telegram from Wallaceburg officials.

It was understood the child born in this country was taken along when the mother and the three Canadian-born children were deported, because there was no other place for it. The reports also indicated the family has been destitute for some time and dependent upon Detroit charity.

"The corporation of Wallaceburg, Ontario, wishes to register a strong

NEWS of SUBURBAN Washington and the Surrounding States

Appears on Pages 2, 3, 5 and 10 Today

unfavorable communications originated. The latter included requests that steps be taken to prevent Bishop Cannon's succession to the presidency of the college.

Church officials pointed out that the college has no authority to oust a bishop, but that it can amend the rules relating to the presidency.

Probe Blocked Succession.

The existing procedure is based on seniority, and Bishop Cannon under the rules, was to have become president at the conclusion of the last meeting. He was under investigation at the time, however, and Bishop W. D. Beauchamp, of Richmond, succeeded to the presidency.

None of the petitions in the secretary's hands came before the college today. It transacted business of a routine nature. The college voted to submit to the conferences this year the question of forming a judicial council, which would settle controversial matters now decided by the college.

A new edition of the Manual of Discipline, a booklet issued from time to time to interpret new church legislation, will be reviewed and approved by a committee composed of Bishops W. A. Candler, Atlanta; John M. Moore, Atlanta; W. F. McMurry, Fayette, Mo., and W. N. Ainsworth, Birmingham. Bishop Collins Denny, Richmond, who compiled the manual, will review it with them.

Bishop Asks Short Delay In Senate Fund Hearing

(Associated Press.)

Bishop James Cannon, jr., has asked Chairman Nye, of the Senate campaign funds committee for a few days' delay in the hearing set for next Wednesday on the Southern Methodist churchman's anti-Smith campaign expenditures in 1928. Until he frames a reply, the North Dakota senator declined to make public the bishop's letter or say whether he would grant the request.

Bishop Cannon is understood to be desirous of attending the hearing, and wants it postponed until he can reach Washington from the West. The committee decided early this week to resume the inquiry it started last February into complaints involving disposition by Bishop Cannon of $65,300 he received from E. C. Jameson, of New York, for use in opposing Alfred E. Smith in Virginia.

The decision to continue the inquiry was made in the face of protests by the churchman that the committee lacked authority.

PRESIDENT APPROVES PAY INCREASE DENIAL

Continued from Page 1

of Congress shall be carried out and the salary increases contemplated in law shall be given to employes. But Congress is a long way from meeting and whatever resolution is adopted—if any is—would not be retroactive.

"Water over the dam doesn't flow back up again," Senator Brookhart said.

Miss McNally met the declaration from the White House that employes were being kept on the Government pay roll although need for their services had ended with a question.

"Where are these needless employes?" she asked.

"The organized Government employes do not want inefficient management; to the contrary we are striving to eliminate inefficiency in Government personnel matters.

"The employes resent this new ruling as unfair. There is nothing we can do about it until Congress convenes and again expresses its desires.

Long Hours Are Instanced.

"If there are large numbers of employes on the Government pay rolls who are not needed, why is it that the administration continues to force some employes to work 12 hours a day and seven days a week?

"Statements such as are made by Representative Wood give an entirely erroneous conception of Government work. Some employes of the Government are required to be on responsible duty as much as 18 hours a day. Employes are overworked in the Indian service, in the Veterans' Bureau hospitals, in the airways service and many other branches.

"Conditions are deplorable in the Government service, especially in the smaller cities and towns. It is so hard to get the actual conditions before the public, which is deceived by generalities based on Washington, where there are many Government employes forced to work outrageous hours, forbidden annual leave, sick leave and whose pay is held down by their chiefs."

No Protest Is Planned.

"No," she added, "we are not now going to present any protest. What's the use? It wouldn't be considered."

How much money will be saved the Treasury by the new Cabinet rule no one would venture to estimate. Senator Brookhart estimated the amount would be $4,000,000. That means that so much money appropriated by Congress for salaries for the fiscal year 1931-32 would not be spent because of the new rule whereby employes would not be given the salaries contemplated by Congress.

The senator pointed out that the amount appropriated for salaries for Government employes in the District alone is $110,000,000, and that this sum did not include the salaries of thousands of employes in the field service. Employes in the field service outnumber those in Washington by about six to one, it was said.

Parent Education Meeting Is Opened

42 States Are Represented as Convention Begins in Hot Springs.

Hot Springs, Ark., May 1 (A.P.).—A radio address by Dr. John William Copper, United States Commissioner of Education, from San Diego, Calif., opened the national conference on parent education here today.

Forty-two States were represented. Most of the delegates are members of the executive board of the National Congress of Parents and Teachers, which opens its annual convention here after the education conference.

In his radio address, Dr. Cooper said "mother's head must be added to her heart in child training."

Commissioners Order Policeman's Dismissal

H. C. McDaniel, Fifth Precinct policeman, was ordered dismissed from the Police Department yesterday by the District Commissioners upon recommendation of the Trial Board, following his conviction on three charges in the Prince Georges Police Court at Marlboro, Md.

The policeman was tried and convicted on March 20 of reckless driving, carrying concealed weapons and driving a car while intoxicated.

EVENTS IN MARYLAND AND VIRGINIA

RELIGIOUS TRAINING SCHOOL WILL OPEN

Annual Pastors' and Workers' Instruction to Be Given in Alexandria.

THE WASHINGTON POST BUREAU.
907 Prince St., Alexandria, Va.
Phone Alexandria 523.

The annual standard training school for pastors and Christian workers of Alexandria and vicinity will hold its sessions in the Washington Street Methodist Episcopal Church South, beginning tomorrow and lasting through Friday. Dr. W. G. Winton, representing the board of Christian education of the Baltimore Conference, wil be dean of the school, and the board of managers will consist of the Rev. D. L. Snyder, W. Edward Dunn, C. H. Strader, Mrs. Roland Goode, Mrs. W. L. Lips and J. Frank Myers.

The churches which will cooperate in this schol are the Washington Street Methodist Episcopal Church South, the Del Ray Methodist Church, and the Methodist Churches of Ballston, Clarendon, Fairfax and East Fairfax. Approximately 40 teachers in the Washington Street Methodist Church have already signed up to take one of the three courses offered.

The courses and faculty are "Evangelism in the Sunday School," with the Rev. W. G. Winton as instructor; "The Growth in Religion," Dr. J. J. Rives, of Washington, instructor, and "The Principles of Teaching," Miss Ella Clare McKellar, of Arlington Hall, instructor. The first session will be held at 2:30 o'clock tomorrow afternoon, and the remaining week-day sessions will be: First class period, 7:30 to 8:20 p. m.; worship, 8:20 to 8:40; and second class period, 8:40 to 9:30 p. m.

Christian workers of all churches have been invited to attend the classes, which are without charge.

Mrs. Edward H. Kemper has been appointed chairman of a tour of Alexandria houses of interest to be sponsored by St. Paul's Episcopal Church on Saturday, May 23, from 10 to 12 a. m. and from 2 to 5 p. m. with luncheon served in the intermission in St. Paul's Parish Hall by the members of Section B of the church for a nominal sum. Placards will be placed directing visitors to the various houses, and two members of the auxiliary will be at each house to act as hostesses and give a brief talk on the history of the place. The admission fee will be paid at the first house visited and cards issued for the remainder.

Those who have consented to open their homes for the tour include Mr. and Mrs. William Hulfish, 611 Cameron street; Mr. J. H. Crilly, 607 Cameron street, the Lord Fairfax home; Mr. and Mrs. Robert F. Downham, Washington and Oronoco streets; Mr. and Mrs. Arthur Bryant, Washington and Oronoco streets; Miss Cora Smoot, 301 South St. Asaph street, the house in which Gen. LaFayette was entertained on the occasion of his last visit to Alexandria; Mrs. A. J. Cael, 212 South Fairfax street, the Dr. William Brown house; Mr. and Mrs. Clarence C. Leadbeater, 414 North Washington street, the home of the late Gen. Montgomery D. Corse, C. S. A.; Mrs. Howell, 207 Prince street; Dr. Robert South Barrett, 404 Duke street, and the home of the late Dr. Kate Waller Barrett, 408 Duke street, second national president of the American Legion Auxiliary and the national president of the Florence Crittendon Mission, which is now the home of Dr. Barrett's daughter, Mrs. Reba Barrett Smith.

The tour will end at the home of Dr. and Mrs. Robert South Barrett, 404 Duke street, where the visitors will be entertained at tea, and where they may have a view of the wonderful life-size portrait of the late Dr. Kate Waller Barrett, a replica of the one that hangs in American Legion National headquarters at Indianapolis, and painted by the same artist.

As many people have signified a desire to visit places other than private homes, the Ramsay house, corner King and Fairfax streets, the oldest fram house in the city, will be included; also Old Corners, 523 South Washington street; the Blue Door, 708 Wolfe street; Gadsby's tavern, North Royal street, and St. Paul's Church.

The number of arrests by the local police suffered a decided slump in April, according to the report of Capt. W. W. Campbell, made public yesterday. The report shows 243 arrests in April, as against 359 in March, a drop of 116.

More men were given lodging at police headquarters in April than during any other month of record, the number being 600, of whom 312 were white and 288 colored.

The property reported lost or stolen was valued at $2,968, of which $1,671 was recovered by the police. In addition t this, the local police recovered $2,890 of out-of-town property reported stolen. Five automobiles were reported stolen and four recovered, in addition to which seven out-of-town cars were recovered.

Violations of the dry law again headed the list of arrests, there being 66 cases of drunk on the street and 33 alleged violations of the prohibition ordinance.

The plant of the Blue Ridge Manufacturing Co., at Wilkes and Columbus streets, has reopened for business, giving employment to 90 girls, working six hours a day. According to Dan S. Hollenga, business manager of the Chamber of Commerce, this concern, which manufactures work shirts, has signed a year's contract with the Morris Weiman Co., of Baltimore, and within a short time it is expected the employes will be working on a full eight-hour schedule.

The plant closed February 26, and a short time ago the Chamber of Commerce started negotiations looking to securing contracts for it.

Mrs. Fr[illegible] M. Dillard, president of the Alexandria Garden Club, and Miss Anne Lewis Jones, chairman of the committee, will have charge today of the tour of the gardens at Gunston Hall, Rippon Lodge, Wellington, Ordley and Windsor, for the benefit of the restoration fund for Gadsby's Tavern, the work of the Garden Club for this year.

Gov. John Garland Pollard paid a visit to Alexandria yesterday while passing through on his way to the Lee Boulevard ceremonies at Fort Buffalo, where he was scheduled to turn the first spade of earth.

The governor was a guest at luncheon of the George Mason Hotel.

Effective yesterday, all through traffic was detoured by the police on account of the tearing-up of both sides of Washington street in connection with work on the Mount Vernon memorial boulevard. Southbound traffic is being routed west on Prince street to Alfred, thence south to Franklin street.

This is the last day on which State capitation taxes may be paid in order to qualify for voting in the next election. For the accommodation of taxpayers who are unable to attend to this detail during the day, City Treasurer Roger C. Sullivan will keep his office open until 5 o'clock this afternoon, and also from 7 to 9 o'clock this evening.

Approximately 5,800 have paid their capitation tax and are qualified to take part in the Democratic primary in August, when a State senator and delegate to the legislature will be elected.

CHILDREN IN VIRGINIA MARK HEALTH DAY

Post Staff Photo.

Scene at Virginia Child Health Day celebration at the Cherrydale School yesterday with Dorothy Rollins, queen, surrounded by her attendants. Left to right—Mary Pickin, Ellen Hagerty, Marjorie Albin, Marie Jensen, Dorothy Rollins (queen), Doris Conner, Jessie Shanholtz, Ethel Elliot, Mary Donaldson. Sitting—Barbara Janson, Dorothy Simpson, Harry Clark and Frank Havens.

Harrisonburg College Will Dedicate Building

Special to The Washington Post.

Harrisonburg, Va., May 1.—President S. P. Duke, of Harrisonburg State Teachers' College, states that William E. Dodd, of the University of Chicago, an authority upon the biography of Woodrow Wilson, has accepted an invitation to speak at dedicatory exercises for the new building, Wilson Hall, May 15.

Dr. Dodd was at one time professor of history at Randolph Macon College. He will take the place upon the program left open by the death of Dr. Edwin A. Alderman, president of the University of Virginia.

Hagerstown Man Dies, 3 Escape in Auto Crash

Special to The Washington Post.

Hagerstown, Md., May 1.—Ralph Edwards, 24, Hagerstown, was instantly killed this afternoon, and three others were slightly hurt, when a car Edwards was driving turned over on the Eaglemills-Keedysville pike, south of here. Edwards' jugular vein was severed and he bled to death.

John Cromer, Hagerstown, was in the car with Edwards and two girls, whose identities the coroner, John H. Bitner, did not learn. He found the accident unavoidable.

Hammond to Entertain Boys.

Two hundred members of the Boys' Club will visit Admiral Byrd's ship at 10 o'clock this morning as the guests of John Hays Hammond, vice president of the Boys' Club Federation of America.

Romance of Five Decades Relived

Takoma Founder, Aged 72, Will Take Bride of Same Age.

A romance of more than half a century ago yesterday was brought to the fore again when a license to wed was issued at Rockville, Md., to Wilmer G. Platt, 72 years old, one of the founders and former mayor of Takoma Park, Md., and Miss Mary Garrigues, 72, of Los Angeles, Calif.

According to friends, the two were lovers more than 50 years ago and after a lovers' spat separated. Mr. Platt married the sister of his present fiance. When the wife died about three years ago, mutual friends brought the two together again and the marriage is expected to take place today or tomorrow.

Mr. Platt at one time was chief clerk of the Treasury Department. With the late Benjamin F. Gilbert, he founded Takoma Park and served as its first mayor for many years. He recently recovered from a serious illness. He has two sons.

Flowers Fill Room Of Mother Jones

Workers Honor Memory of Labor's Patron Saint on 101st Birthday.

Mother Jones, patron saint of the working man, is dead, but her memory lingers on in the hearts of her "boys," as she liked to call the workers she led in many a labor battle. Yesterday was the 101st anniversary of her birthday. Mother Jones died November 30, at the home of Mr. and Mrs. Walter E. Burgess, on Riggs road, 6 miles from the District line.

The upstairs room in which she died was banked with flowers yesterday—flowers that her "boys" had remembered to send in memory of the valiant spirit which had led labor on to so many victories.

The room has been closed since her death, and was not opened until the first of the flowers began to arrive. Dhen the flowers have faded, the room again will be closed, for Mrs. Burgess says that the room never again will be occupied.

Lee Is Named Member of State Roads Body

Maj. E. Brooke Lee, Democratic organization leader of Montgomery County and campaign manager for Gov. Ritchie, of Maryland, yesterday was announced as a member of the Maryland State Roads Commission to replace Howard Bruce.

Robert Lacey, civil engineer of Homeland, was announced as successor to John K. Shaw. It is understood that Mr. Bruce is being considered as chairman of the committee which will conduct a survey of the Bay Bridge project under authorization of the last session of the State Legislature.

Alexandria Water Plant Valued at $1,000,000

Richmond, Va., May 1 (A.P.).—Lee Williamson, of Saville and Williamson, engineers, testified today in the Alexandria water-rate hearing before the State Corporation Commission, that "a fair rate basis or valuation for the Alexandria Water Co. would be $1,000,000.

Mr. Williamson was placed on the stand by the City of Alexandria, which is opposing the company's application for an increase in water rates of 40 per cent. The witness said he gave full consideration in arriving at this valuation to the reproduction cost item of $1,300,000, upon which the company and the city has agreed.

Commissioners Ask Aid In Coal Price Problem

The District Commissioners yesterday forwarded a letter to Attorney General William D. Mitchell asking the Department of Justice to look into the charges of price-fixing by Washington coal dealers if the superficial evidence is of "sufficient importance for action."

A printed circular in which a wholesale dealer lists the prices that must be charged on the several grades of certain coal production is inclosed as the only evidence, but the Attorney General is informed that George M. Roberts, superintendent of weights, measures and markets, would "be glad to furnish additional information" to any one assigned to the case.

Book Theft Wins Suspended Term

Former City School Teacher Left Law Volumes in Basement.

Justice Peyton Gordon yesterday gave Malcolm Young, a former teacher in the McKinley Manuel Training School, who had been permitted to plead guilty to petit larceny, a suspended sentence of one year. An indictment charging Young with taking several hundred books was nolle prossed when he entered the plea.

Many of the volumes taken were said to have been very old and valuable. The great stack of missing volumes was found in the basement of an apartment house at Fourteenth and Clifton streets northwest several months after Young had given up his apartment there and moved to North Carolina.

Young sold none of the volumes he took from the library, and none of them were taken out of the city, Justice Gordon pointed out as extenuating circumstances.

Auto Dealers Will See Knocks Demonstrated

Causes of knocks in internal combustion engines and methods of eliminating them will be demonstrated at a meeting of the Washington Automotive Trade Association at the Racquet Club Monday night at 8:15 o'clock.

Resolutions to amend the by-laws of the association are scheduled to come before the meeting.

NEW REVOLT LOOMS IN CITY OF LISBON

Continued from Page 1

gents for the shipment of much needed supplies. The steamship Maria Amelia, which fled from the harbor of Bolamo, Portuguese West Africa, when the revolution collapsed there, also was captured.

A report from Madeira tonight said that a battery had been landed and placed in position on a height dominating Funchal.

Four companies of infantry will embark tomorrow from here on the transport Africa, which had been converted into an auxiliary cruiser.

THE ONCE OVER

By H. I. PHILLIPS

KING GEORGE AND THE CENSUS.

("King George and Queen Mary visited by census taker."—News item.)

QUEEN MARY (as she comes upon the king and the census man)—What's going on here?

King George—The gentleman's taking the census.

Queen Mary—Census? What have we to do with a census?

King George—He says he's got to find out what our names are.

Queen Mary — Surely everybody knows what our names are, George. Don't be silly.

King George—That's what I tried to tell him. But he says people forget easily.

Queen Mary—The idea of asking our names! I think it highly insulting. A fine state of affairs we've come to if the people of England can't even remember our names! I should think you'd resent it very much.

King George—Now, mommer, be reasonable. The way things are going with royalty these days we ought to be glad that anybody is interested enough in us to care what our names are.

* * * *

QUEEN MARY—Just the same, I don't like it. (To the census man)—Don't you know what his name is?

Census Man—Yes, ma'am.

Queen Mary—And don't you know what my name is?

Census Man—Yes, ma'am.

Queen Mary—Well, why ask us, then?

Census Man—I just want to get them officialy.

Queen Mary—They're the same, officially or unofficially.

Census Man — Just the same, I'll have to ask the regular form questions.

King George—Let's answer 'em. It'll help kill the time.

Census Man (to the king)—What is your name?

King George—George Windsor.

Census Man—Occupation?

Queen Mary — Don't answer him, George. He knows very well what your occupation is.

King George—I'm a king.

Census Man—Married or single?

King George—And How!

Queen Mary—What was that?

King George—I said I was married and proud of it.

* * * *

CENSUS MAN—Are there any wage-earners in the family?

King George—Shall I answer that, mommer?

Queen Mary—Certainly not. The man is positively insulting. It's a wonder he doesn't ask if I do my own washing.

Census Man—Were you out of employment at any time during the past year.

King George—No, I guess you're thinking of King Alfonso!

Census Man—That will be all. Thank you very much.

King George (as he leaves)—Don't forget the name now. Windsor * * * George Windsor!

Queen Mary (calling after him)—And wife, Mary!

SLUMBER SONG FOR A METROPOLITAN MAYOR.

("The thing that hurts me is the complaint of the housewife who writes in to say that her ashes are not removed."—Mayor Walker, of New York.)

Sleep, your honor, sleep,
And slumber through the night;
Close thy weary eyes—
My ashes are all right.

Rest, your honor, rest—
Toss not upon thy cot!
The ashman has been here,
I prithee worry not.

Close thy weary eyes,
In full escape from toil;
Forget my ashes, James,
I now am burning oil!

THE stock market is so weak they are talking of using oxygen. But, on the other hand, it is doubtful if the market would even take oxygen at present levels.

ANOTHER BLOW AT THE NUDIST CULT.

"I am again going in clothes; sportswear, very attractive, medium priced; opening Thursday, April 13, 10:30 a. m. to 4 p. m. Florence M. Lee, 67 Park street. Adv."—Montclair, N. J., Times.

(Copyright, 1931.)

ARLINGTON REDUCES BATCHELOR'S BOND

Former Capital Policeman Is Held on Charge of Shooting Woman.

ARLINGTON COUNTY BUREAU OF THE POST.
Tel. Clar. 509. Clarendon, Va.

The bond for Leroy F. Batchelor, former member of the Washington Police Department, who is being held at the Arlington County Jail on a charge of feloniously wounding with intent to kill, was reduced from $5,000 to $3,000 by Circuit Court Judge Walter T. McCarthy yesterday.

The charge grew out of an alleged visit Batchelor made to the home of his father-in-law, Lieut. Harney, in Alcova Heights, Arlington County, the evening of January 15, 1931. Denied a chance to see his wife, it is claimed, on leaving, Batchelor fired shots into the house which struck Lieut. Harney's daughter Ruth. Batchelor was indicted at the February term of Arlington County Circuit Court on two charges, feloniously shooting Ruth Harney and bigamy.

Sheriff Howard B. Fields last night announced the appointment of James Scott as a traffic officer for Arlington County. The appointment was made by Judge Walter T. McCarthy upon the recommendation of Sheriff Fields.

Mr. Scott is a resident of Aurora Heights, Arlington County, and bookkeeper at the Arlington Trust Co., at Rosslyn.

The county board of supervisors has designated May 16 as "Poppy Day" in Arlington County. The Department of Public Welfare indorse the action of the board and the proper permit has been issued, according to Mrs. Mae E. Jacobs, superintendent of the Board of Public Welfare.

The county Democratic committee, meeting last night, perfected its plans for the holding of a Democratic primary Tuesday, August 4, for the purpose of selecting nominees for the State Senate and House of Delegates.

Chairman William L. Bragg stated that all those seeking the nomination should file their declarations with the committee on or before 12 o'clock, Thursday, June 4.

Today will be the last opportunity that taxpayers, wishing to participate in the coming November election, to pay their poll taxes.

County Treasurer E. Wade Ball announces that his office will be open today until 4:30, at which time the deadline will have been reached, and those who have not paid their poll taxes will be unable to vote at the November election.

Treasurer Ball states that more than 500 persons visited his office yesterday and paid their poll taxes. While complete figures can not be given at this time, indications are that the total number of qualified voters will exceed 5,500.

The "Womanless Show," which was recently presented by the Young Men's Bible Class of the Arlington Methodist Episcopal Church, will be repeated tonight at 8 o'clock in the Odd Fellows Hall at Clarendon under the auspices of the home committee of the Clarendon Rebekah Lodge and direction of J. Hammond Brewer.

The proceeds will go to the I. O. O. F. Orphans' Home at Lynchburg, Va., where 123 boys and girls are being cared for and educated by the Rebekahs and Odd Fellows of Virginia.

The State Corporation Commission has granted a charter to the William B. Catchings & Co., Inc., with principal offices located at Clarendon, Arlington County. William B. Catchings is president, according to the charter. The maximum capital is 150 shares without par value. The charter provides that the company will engage in the general contracting business.

The Rev. Perry L. Mitchell, pastor of the Clarendon Baptist Church, returns toda; from Norfolk, Va., and will conduct both morning and evening services at the church tomorrow.

Services at the Clarendon Methodist Church tomorrow will be conducted by the pastor, the Rev. John J. Pearson. His subject at the morning service will be "The Beauty of Christ." In the evening he will preach on "The Power of Influence."

Child Health Day exercises were held yesterday at the Cherrydale school under the auspices of the Parent-Teacher Association. The program included the presenting of more than 100 five-point health certificates to the pupils by Dorothy Rollins, acting as queen in the exercises. There were a number of fancy dances and a physical health demonstration by the pupils of the school. The program concluded with refreshments served by the ladies of the association.

The child health day program at the Robert E. Lee School, at Leeway, will be presented by the pupils on the school grounds Monday afternoon.

Announcement yesterday of the opening of the annual poppy drive was made by the chairman, Mrs. Frank Sherwood, at the meeting Wednesday evening of the Auxiliary of Arlington Post, 139, American Legion Auxiliary. May 16 has been designated as official "Poppy Day" in the county. These poppies are made by disabled veterans in Virginia hospitals, and the proceeds will go to the relief fund which is used to help needy families of disabled service men.

A very interesting paper on "Communism" was read by Mrs. Ida Frank. Reports were given by committee chairmen on the following activities: Fidac, Mrs. A. F. Stevens; organization, Mrs. Robert Ryland; child welfare and rehabilitation, Mrs. Eulalie Nalley. Mrs. John Maycock, chaplain and chairman of the sick committee, reported visits to a member of the post in Mount Alto Hospital and a number of visits to auxiliary members.

Mention was made of the $50 scholarship that is being given by the local unit to the member of the graduating class of Washington and Lee High School who has the highest average in American history for the past four years. The check will not be given until entry to college is made, but a certificate will be presented on graduation night by Mrs. S. H. Yorkdale, president of the auxiliary.

Mrs. Ida Frank was made chairman of a committee to assist the Alexandria unit in putting on a naturalization program in Alexandria at an early date. A report on the recent district meeting in Fredericksburg was given by Mrs. DeLana Robertson. Two new members were accepted at this meeting, Mrs. Joseph Hurley and Mrs. T. W. Delehanty.

On recommendation of the executive committee, $100 was voted toward the cost of the monument that is being erected by Arlington Post.

U. S. Fliers Due in San Juan Today.

San Juan, Porto Rico, May 1 (A.P.). The American fliers, Clyde Pangborn and Hugh Herndon, jr., on a leisurely flight to San Juan, are expected here tomorrow afternoon. They were reported over Camaguey, Cuba, about noon and were thought to be planning to spend the night at Port au Prince, Haiti.

Hickey-Freeman
CUSTOMIZED CLOTHES

SAGE-GREY SUITS

Sage-Grey, a new colour of refinement, is presented in a group of unfinished worsted suits, customized by Hickey-Freeman. The admixture of sage-green yarns on a grey base has developed a fabric of unusually pleasing effect.

SIXTY-FIVE DOLLARS

Goldheim's

Apparel for Gentlemen . . . Established 1875

FOURTEEN HUNDRED AND NINE H STREET

New Spring Suits 33⅓% Discount

Our entire Spring Collection embodying the most important features of the new mode.

Originally priced $59.50 to $155.00

NOW $39.50 to $103.00

Hickson INC.

1215 CONNECTICUT AVE. N.W.

Students Demand Coach Be Renamed

New Martinsville Board Is Undaunted as Pupils Declare Strife.

New Martinsville, W. Va., May 1 (A.P.).—Striking high school students paraded here today with a band while one member of the school board said the board would close the school before it would accede to the students' demand that Basil Liggett be reappointed coach of athletics.

The students struck Wednesday after the board had named Orville Kiger for the coaching position.

Citizens at a mass meeting last night invited members of the board to attend a meeting tonight to explain why Ligget and other members of the school faculty were not reemployed.

There is a buyer for everything that is for sale, quickly found with a Post Classified Ad. Just phone National 4205.

Here Are The **WINNERS!**

The National Electrical Supply Company announces the following prizes in connection with the

National Electrical Refrigerator and Appliance Show

Being Held Throughout This Week At

Corner 14th and G Streets N.W.

(These prizes are offered daily to visitors attending our show.)

1. **A DOWN PAYMENT ON ANY DOMESTIC TYPE OF GENERAL ELECTRIC REFRIGERATOR.**
F. E. Cunningham, 2704 Cathedral Ave.
R. H. Liggett, 1603 Conn. Ave.

2. **ICE TUB AND TONGS.**
Miss D. Magee, 1639 Madison N.W.
Mrs. McCracken, Hay-Adams House.
Miss M. Theurer, 1220 N N.W.
Mrs. W. H. Waldrop, 2019 4th N.E.

3. **DOUBLE DECK G.E. PLAYING CARDS.**
Mr. E. B. Berry, 3105 Hawthorne N.W.
Mr. Wm. A. Young, 2803 14th N.W.
Mrs. E. S. Phelps, 1318 Kenyon N.W.
Mrs B. H. Kerr, 831 Richmond Ave., Silver Spring.

4. **SET OF G.E. SALT AND PEPPER SHAKERS.**
Mrs. Chas. A. Bond, Berwyn, Md.
Mr. C. J. Tallman, Vienna, Va.
Mrs. G. C. Bantz, 1801 K N.W.
Mrs. M. F. Crocker, 5328 Carolina Pl. N.W.
Mrs. Edith M. Hill, 1220 7th S.W.
Mr. H. F. Sloat, 7517 14th N.W.

5. **GENERAL ELECTRIC REFRIGERATOR WATER FLASKS**
Mr. R. E. Farnsworth, 2923 Ordway N.W.
Mrs. C. G. Dreifus, 120 South Payne St., Alexandria, Va.
Mrs. Rhea Nealon, 52 S St. N.W.
Mr. William Belcher, 708 Glebe Rd., Clarendon, Va.
Mr. Ernest S. Desantis, 512 11th S.E.
Mrs. L. S. Hammond, 2323 13th N.W.
Mr. Roy Downs, 344 Maple Ave., Takoma, Md.
Miss Mae Jorgeleit, South Washington, Va.
Mr. John Bullough, 216 Tenn. Ave. N.E.
Mrs. Geo. Phelps, 825 Hamilton St. N.W.

You, TOO, can win one of these worth-while prizes. Visit our show and accept a "free chance" ticket. We will be open—both night and day—until May 9.

(Holders of coupons attached to the balloons we release daily between 12 and 1 and from 4:30 to 5 p. m., from our show headquarters, will also receive a souvenir prize. Present the coupon before May 9.)

NATIONAL ELECTRICAL REFRIGERATOR AND APPLIANCE SHOW, 14th & G Sts. N.W.

Sponsored by

NATIONAL ELECTRICAL SUPPLY CO.

"A Washington Owned Firm Working for the Best Interest of Washington"

1328-30 New York Ave. N.W.
Phone NAt. 6800

SPECIAL NOTICES

I WILL NOT BE RESPONSIBLE FOR bills other than those contracted by myself. THOMAS A. PATTERSON, 3520 Thirtieth street northwest.

Window SHADES, Floor Coverings; SCREENS; prompt serv. KLEEBLATT 11th and ff. ne.; Linc 0879

BOYD Business University
Accredited Secretarial and Business Courses. Boyd and Gregg Shorthand. Diploma. Large Employment Agency. New Classes Now Forming. (Est. 12 years.)
1333 F ST. (Opp. Fox). Natl. 2342.

CURRENT EVENTS IN VIRGINIA AND MARYLAND

MARYLAND, VIRGINIA YOUTHS GET MEDALS

Carnegie Awards Given for Efforts to Save Boys From Drowning.

Pittsburgh, May 1 (U.P.).—Twenty-three acts of heroism were recognized by the Carnegie Hero Fund Commission at its spring meeting here late today. In each case a bronze medal was awarded.

Three of the heroes lost their lives, and to the dependents of two of these were granted pension aggregating $660 a year. One of those granted medals sustained injuries, and disablement benefits totaling $375 were granted him.

Money awards totaling $20,000 also were made, $8,000 in five cases for educational purposes and $12,000 in 14 cases for other worthy purposes.

Maryland Youth Rewarded.

Pennsylvania, with six, led the list in the number of awards by States. Ohio had five, New York, four; West Virginia, two; Texas, two, and Oklahoma, Maryland, Virginia and North Carolina, one each.

James T. Anthony, III., aged 17, Rural Route 1, Chestertown, Md., was awarded a bronze medal for attempting to save Rayfield Reed, 13, from drowning at Chestertown, Md., June 25, 1930.

Rayfield fell from a bridge into the Chester River, and Anthony, almost fully clothed, jumped from the bridge and swam to him. Rayfield grasped at Anthony's neck, but the later broke the hold. Anthony tried to swim toward the bank, but the current retarded their progress. Another boy, who was a good swimmer, joined them, but they still were unable to swim toward shore. Finally a motor boat picked them up. Rayfield was semiconscious, but was revived. Anthony was fatigued, but recovered.

Virginian Gets Medal.

Charles S. Frost, 2100 Hanover avenue, Richmond, Va., was awarded a bronze medal for attempting to save A Stanley Kratz, jr., 18, schoolboy, from drowning at Glass, Va., September 7, 1929.

Kratz fell from a boat into deep water in the Severn River, and the boat drifted away from him. Frost, an 18-year-old schoolboy, swam to Kratz from a pier and started to tow him. He swam with him for about 300 feet toward the pier, when he called for help. A box drifted by and Frost gained support on it until a boy reached them in a rowboat. Frost collapsed, but recovered. Kratz could not be revived.

Airplanes on Virginia Tour Stop at Danville

Special to The Washington Post.

Danville, Va., May 1.—Twenty of the 32 airplanes which left Richmond Wednesday on an air tour of the State paused an Danville this afternoon, remaining an hour and a half during the day's journey between Bristol and Lawrenceville, where members of the party were to spend the night.

Despite a low ceiling, poor visibility and flying conditions designed to tax any pilot, no mishap marred the day.

Convicted Doctor Paroled.

Harrisonburg, Va., May 1 (Special). Dr. Otto Fisher, former Rockingham County physician, who was sentenced to ten years in the West Virginia Penitentiary on a charge of performing an illegal operation at Keyser, W. Va., on September 11, 1928, has been granted a parole by Gov. Conley, and has left Moundsville, according to a telegram received here.

DIED

AYERS—On Thursday, April 30, 1931, at his residence, 9106 Brookeville pike, Silver Spring, Md., EZEKIEL JARMAN, beloved husband of Edith Randolph Ayers. Funeral services at S. H. Hines Co. funeral home, 2901 Fourteenth street northwest, on Saturday, May 2, at 2 p. m.

BARNEY—On Thursday, April 30, 1931, at Walter Reed Hospital, Dr. JOSEPH NICHOLSON BARNEY, lieutenant colonel, Medical Reserves, son of the late Capt. J. N. and Mrs. N. S. Barney; husband of Julia Carter Barney. Funeral at Fredericksburg, Va., on Saturday, May 2.

BLAND—On Wednesday, April 29, 1931, at Bellevue Hospital, New York, RAYMOND T., beloved son of Julia Bland and John D. Bland, brother of Edward A., John D., jr., Helen L., Frank R., Julia M. and Kathryn Bland. Funeral from 1437 Euclid street northwest, on Saturday, May 2, at 9:30 a. m., thence to St. Paul's Catholic Church, Fifteenth and V streets northwest, where mass will be said at 10 a. m. for the repose of his soul. All relatives and friends invited. Interment Mount Olivet Cemetery.

BRADLEY—On Thursday, April 30, 1931, at his residence, 2852 Ontario road northwest, S. DUNCAN, beloved husband of Mary Blake Bradley and son of the late Joseph H. and Mary Duncan Bradley. Services at Christ Episcopal Church, Thirty-first and O streets northwest, on Saturday, May 2, at 2 p. m. Interment Oak Hill Cemetery.

COLE—On Friday, May 1, 1931, at his residence, 816 Massachusetts avenue northeast, JOHN LEE, son of the late John T. and Henrietta Gibson Cole, and brother of Susie May, Park A., and David J. H. Cole. Funeral services at above address on Monday, May 4, at 11 a. m. Interment Rock Creek Cemetery.

FUNERAL DIRECTORS.

P. J. SAFFELL
733 5th st. nw. Natl. 0537.

Frank Geier's Sons Co.
1113 SEVENTH ST NW Telephone
Modern Chapel NATIONAL 2473

THOS. S. SERGEON
1011 7TH ST. NW. Telephone Natl. 1090

JAMES T. RYAN
317 PA. AVE. SE. Atlantic 1700.

Clyde J. Nichols, Inc.
4209 9th st. nw. Col. 6324.

WM. H. SARDO & CO.
412 H ST. NE. Phone Lincoln 0524.

ESTABLISHED 1870.
JOHN R. WRIGHT CO.
1337 10th st. nw. Phone North 0047.

J. WILLIAM LEE'S SONS
FUNERAL DIRECTORS
CREMATORIUM
332 PA AVE NW NATL 1384 & 1385

CHAS. S. ZURHORST
201 EAST CAPITOL ST

AMBULANCES
Best in Town. $4.00
Local Call....
Call
Chambers Co. Col. 0432

FUNERAL DESIGNS.

GEO. C. SHAFFER 900 14TH ST NW
Expressive Floral Emblems Phone
Moderate prices. Open eve. & Sun. Nat. 0106

GUDE BROS. CO., Florists
1212 F STREET National 4270.
APPROPRIATE FUNERAL DESIGNS.

William and Mary Play Cast Named

Alexandria Student Given Male Lead Opposite New York Girl.

Williamsburg, Va., May 1 (A.P.).—Selections for the cast of the William and Mary senior class play to be given May 22, as announced today by Miss Althea Hunt, director of dramatics at the college, include five men and five women. The play is "Enter Madame," by Gilda Varesi and Dolly Byrne.

Patricia Clarke, of New Rochelle, N. Y., has been selected for the leading feminine role, with Marshall Baggett, of Alexandria, playing the opposite lead.

Supporting members are Carle Lucas, of Herndon, Va.; Frank Beard, of Newport News; Catherine Hasseltine, of Washington, D. C.; Elizabeth Whitehead, of Chatham, Va.; Mary Sibold, of Pembroke, Va.; Tom McCaskey, of Norfolk; Waldo Johnson, of Springdale, Pa., and Lawrence Slapion, of Brooklyn.

2 POLICEMEN HELD ON MAYHEM CHARGE

Lewis Finks, Carl McIntosh Arrested at Arlington County Courthouse.

Police Officers Lewis Finks and Carl McIntosh, both of Fairfax County, Va., were arrested yesterday at the Arlington County Courthouse by Sheriff Howard B. Fields on a warrant issued by Commonwealth's Attorney William C. Gloth, charging them with mayhem resulting from having shot Leroy Holsinger, 40 years old, in a fight waged by the three on the Chain Bridge road, in Arlington County, Thursday afternoon.

Commonwealth's Attorney Gloth, in refusing to accept bond, declared the attack upon the man was a most brutal one. Having been refused bond at the hands of Mr. Gloth, the two officers, through their counsel, Jesse Phillips and Klinge, appealed to Judge Walter T. McCarthy in the Circuit Court. Bond for each officer was placed at $2,000 for their appearance in court Monday, June 15, the opening day of the June term of the Circuit Court.

The officers were brought to the Arlington County Courthouse by Wilson Farr, Commonwealth's attorney for Fairfax County, it having been determined that the trouble took place within the limits of Arlington County.

Holsinger is confined in the Georgetown Hospital, Washington, where it was said last night that he is still in a serious condition as a result of gunshot wounds.

Sheriff Howard B. Fields called all his officers to his office yesterday morning and warned them as to the proper use of their guns.

"While I have not called you here to give you a lecture in the terms of finding fault, I wish to say now that I do not want one of my men to forget the proper use of his gun. Do not shoot a man unless your life is in danger, or if he is making his escape having committed arson, rape or murder," the sheriff said.

"If any two of you can not bring a man here that has committed a crime, you had better report to this office and turn in your badge and gun, because I do not need you.

"The officers of this county have a good name, and, remember, anything that you may do reflects upon me. I want you to continue to maintain the record this force now holds," he concluded.

Boy Who Killed Father Freed in Murder Trial

Charleston, W. Va., May 1 (A.P.). Alva Sexton received a present on his eighteenth birthday today—freedom on a slaying charge.

Trial of the youth on a charge of killing his father, Alonzo, had just begun when the prosecutor told the court he apparently was justified in his deed and moved that the charge be nolle prossed. The defendant shot his father after the latter was alleged to have abused the boy's mother.

DIED

DUFFY—Suddenly, on Wednesday, April 29, 1931, WILLIAM H., husband of Frances C. Duffy (nee Calvert), of 2233 Eighteenth street northwest. Funeral from Almus R. Speare funeral parlors, 1823 Connecticut avenue northwest, on Monday, May 4, at 10 a. m. Interment at Arlington National Cemetery.

GIBSON—On Thursday, April 30, 1931, at Upperville, Va., JOHN N. GIBSON, father of Paul W. and Burns N. Gibson. Funeral services at Dulin's chapel, Falls Church, Va., on Saturday, May 2, at 2 p. m. Interment Oakwood Cemetery.

GORDON—On Friday, May 1, 1931, at Children's Hospital, SHIRLEY MAY, beloved daughter of Charles B. and Lucia O'Neil Gordon, aged five years five months. Funeral from her late residence, 1428 Morse street northeast, on Monday, May 4, at 2 p. m. Relatives and friends invited to attend. Interment at Cedar Hill Cemetery, Md.

HAISLIP—On Friday, May 1, 1931, at 1:45 a. m., at Emergency Hospital, SILAS E., beloved husband of Anna E. Haislip. Funeral from his late residence, 4514 Thirteenth street northwest, on Monday, May 4, at 2 p. m. Relatives and friends invited to attend. Interment at Rock Creek Cemetery.

HINTON—On Thursday, April 30, 1931, at Montgomery County General Hospital, Olney, Md., CHARLES W., the beloved husband of Edna Hinton. Funeral from his late residence, Beltsville, Md., on Sunday, May 3, at 1:30 p. m. Services in Ashton M. E. Church, Ashton, Md., at 2:30 p. m. Interment in Friends Cemetery, Sandy Spring, Md.

HINTON—On Friday, May 1, 1931, at Washington Sanitarium, AGNES HINTON (nee Mitchell), beloved daughter of the late Henry and Anne Mitchell. Funeral from her late residence, 809 C street southwest, on Monday, May 4, at 2 p. m. Relatives and friends invited. Interment at Congressional Cemetery.

KRAHLING—On Thursday, April 30, 1931, CONRAD J., the beloved husband of Catherine A. Krahling, aged sixty-four years. Funeral from his residence, 111 Eleventh street southeast, on Saturday, May 2, at 8:30 a. m., thence to St. Peter's Church, Second and C streets southeast, at 9 a. m., where mass will be said for the repose of his soul. Interment Mount Olivet Cemetery.

PUMPHREY—On Wednesday, April 29, 1931, at 3:50 p. m., IDA MAE, beloved wife of John L. Pumphrey and only daughter of Olive V. and the late Ulysses B. Suddath and sister of John P. Suddath. Funeral services at her late residence, 336 G street southeast, on Saturday, May 2, 1931, at 2:30 p. m. Relatives and friends are invited to attend. Interment at Cedar Hill Cemetery.

SCHINETTE—On Friday, May 1, 1931, at his residence, 1332 Sixth street northwest, ALEXANDER, beloved husband of Stella Schinette. Notice of funeral hereafter.

WILLIAMS—After a lingering illness, RICHARD T., beloved husband of Ida V. Williams, and oldest son of the late Thomas and Jane Frances Williams, aged seventy-four years. Funeral from J. William Lee Sons funeral parlors, Saturday, May 2, at 11 a. m. Funeral private.

FAIRFAX 4-H CLUBS HOLD RALLY TODAY

Members Will Compete in Contests as Feature of Program.

FAIRFAX BUREAU OF THE POST,
P. O. Box 245, Fairfax, Va.
Phone Clarendon 2324-W-2.

The annual Fairfax County 4-H Club rally will be held today in the fair grounds under direction of Miss Sarah E. Thomas, home demonstration agent. The program will open at 10 o'clock with singing of the club song, "Dreaming," followed by an address by Robert Foster, director of the 4-H Club work in Eastern United States, on "The Power of a Million Boys and Girls."

Following the address the morning program will consist of song dramatizations: "Little Bo-Peep," by the Annandale Club; "Three Little Kittens," Baileys Club; "Here We Go Around the Mulberry Bush," Burke Club; "Auld Lang Syne," Clifton Club; "The Old Woman in the Shoe," Fairfax Club; "East Side, West Side," Fairfax Club; "Will You Take a Walk With Me?" Fairview Club; "Choosing the Spring Flowers," Forestville Club; "Little Jack Horner," Fort Humphreys Club.

Then the county demonstration contest will be held. The first demonstration will be "Enjoying the Cheaper Cuts of Meat," with Rebecca Myers and Bernice Riggles, of Clifton Club, and the other "Carrots From Soups to Desserts," with Louisa Hillery nad Margaret Bladen, of the Annandale Club. This will be followed by song dramatizations, with "The Floradora Sextet," by the Herndon Club; "Ten Little Niggers," Lorton Club; "School Days," Lee Jackson Club; "Maggie," McLean Club; "Betty Washington on Making the Flag," Oakton Club; "Oh, No, John, No," Potters Hill Club; "Mollie Malone," Woodlawn Club, and "Dinah's Quilting Party," by the Vienna Club.

The bread judging contest will follow with the following contestants: Ouida Cauble, Irene Daniels, Adrian Tobin, Elizabeth Colter, Margaret Clair, Mary Cline, Kathleen Anderson, Estelle Green, Mary Norton, Dorothy Allison, Alice Bready, Louise Talbott, Vivian Hart, Ruth Chesley, Lois Jones, Frances Heffling.

Those entered in the health and growth contest are Minnie Gentle, Mildred Dyer, Ann Rust, Julia Robinson, Maris Kurns, Jean Bready, Helen Webb, Vivian Beahm, Margaret Edwards, Mary Grove, Marjorie Miller, Helen Daniels, Pearl Skinner, Kitty Birkett, Annie Beach, Betty Mattingley and Theresa Mueller. Poultry contestants are Leo Beckney, Cecil O'Bannon and James Birkett. At noon a picnic lunch will be held, while in the afternoon prizes will be awarded, followed by a general recreation hour.

Judges are Mrs. James U. Kincheloe, Mrs. D. J. Garber, Mrs. E. D. Vosbury, showing made by the various clubs at the rally; Miss R. Bell Burke, Mrs. Ruth Allen, and Mrs. J. Hunter Mack, demonstration team work; Miss R. Ball Burke, Mrs. J. A. Hallman and Mrs. Florence E. James, bread judging; Dr. E. S. Waring, Dr. C. A. Ransom, Dr. William Myers and Mrs. Margaret Crandell, health and growth contest, and H. B. Derr, poultry judging contest.

Today is the last day on which persons wishing to participate in the Democratic primary election August 4 can pay poll taxes. The Fairfax County Democratic executive committee has announced that it is not necessary to pay any other tax at this time and special effort has been made to have every Democrat in the county eligible to take part in the primary and the general election in November.

Members of the Primitive Baptist Church at Andrew Chapel will hold an all-day business meeting and church service today, preceding the regular monthly service tomorrow.

The Piedmont Chapter of American War Mothers will hold a plant sale at the home of Mrs. J. W. Garner in Falls Church today. Proceeds of the sale will be used for the chapter's relief work among World War veterans.

The Rachel Walker Circle of Kings Daughters will meet this afternoon at the home of Miss Esther and Miss Mary Gillinghan, near Woodlawn.

The Young People's Missionary Society of McLean will meet this evening at the home of Miss Louisa Arnold. A nominating committee will be appointed to select officers for the new Epworth League at McLean.

The Pioneer Grange will give a dance tonight in the Grange Hall at Masonville on the Falls Church-Annandale road. Paul Johnson is chairman of the committee on arrangements.

The Falls Church town council at a special meeting authorized Mayor L. P. Daniel and the water committee to proceed with installation of water mains along Washington street and the crossovers from the mains to the side streets and homes before concrete is poured by the contractor widening the street for the State Highway Commission. The State has altered its plans for paving the street and instead of using macadam, as originally planned, will use concrete on the road through the town.

The council authorized the water committee to advertise for bids for the $125,000 bond issue in accordance with an order received from the Fairfax County Circuit Court certifying results of the recent bond issue election.

Carson & Gruman, the contractors building the new portion of the Lee highway from Halls Hill through Falls Church, were awarded the contract to put in curbing on both sides of Washington street, which is the route of the Lee highway through the town. The contract calls for a lineal foot price of 75 cents. The exact footage has not been determined, but the total cost of the curbing will not exceed $3,500.

County Agricultural Agent H. B. Derr has called a meeting of representatives of organizations interested in the country-wide farm, yard and garden improvement contest, for 8 o'clock tonight in the courthouse at Fairfax. The contest was inaugurated in an effort to make homes and schools more attractive for next year, when many tourists are expected during the George Washington Bicentennial celebration. Each association has been asked to send three delegates to the meeting.

A benefit minstrel show to raise money for welfare work of the Friendship Circle of Chesterbrook will be presented this evening in the Odd Fellows Hall on Broad street in Falls Church by talent from Washington and Potomac, Va. Mrs. O. Poland will have general supervision of the show. Music will be furnished by the Friendship Circle Orchestra.

Edmund H. Allen, of Newington, president of the Fairfax County Chamber of Commerce, will plant a gold tree of the Himalayas this afternoon at 2 o'clock at North Engleside, on the Washington-Richmond highway, in memory of George Washington. The tree is a present of J. A. Maden.

Women of the Southern Methodist Church at Andrew Chapel will hold an apron social this evening in the auditorium of the schoolhouse. The entertainment program will include readings by Mrs. C. J. Ives, of Clarendon, and Miss Isabel Buckingham, of Washington; duets by the Rev. and Mrs. Royal A. Rice, of Fairfax, and other features. Admission will be charged at the rate of one cent for each inch of waist measure. The proceeds will be added to the parsonage fund.

The Falls Church Parent-Teacher Association will give its weekly radio program this afternoon, over Station WJSV at Mount Vernon Hills. Mrs. Paul Herrman will be the soloist, accompanied by Mrs. John T. Bowen. Piano solos will be given by Miss Martha Thompson. Mrs. Harry Keyser will give a talk on "Vocational Guidance."

JURY FACES RECALL IN PRINCE GEORGES

Judge Mattingly Intimates He May Summon Body Before Next Term.

Possibility that the Prince Georges County grand jury might be convened again before its term expires next October was seen yesterday in a statement by Judge Joseph C. Mattingly, of the circuit court, that the work left this term of court might be finished in six or eight days, "unless the grand jury is recalled."

The jury, which finished its semi-annual session last wek, recommended that it be called more often, so that it might investigate crimes soon after they happen. Several crimes have been commited recently in the county, but no suspects are under arrest except in the Thorne murder case. Washington police have a man, under sentence in the District, who may be questioned in connection with the murder of the Marine whose body was found in a shallow grave in Greater Capitol Heights.

Judge Mattingly's statement was made to the petit jury which he was discharging until after June 1. The court goes to Calvert County Monday. The judge said about sixteen criminal cases remain to be tried this term and about eight civil cases. Ordinarily the grand jury meets only once, at the beginning of its six-months' term, but it may be convened at any time by order of the court.

Samuel Spencer, colored, yesterday was sentenced to ten years in the penitentiary for the murder of Edward Cole, of Croome, as the court handed out several sentences.

Harold McKee, colored, was sentenced to six years for assault with intent to kill on Harry Melton, a Washington taxi driver. Melton, assaulted with a lead pipe during a holdup, was in a hospital several months.

Bernice Beasley, colored, who pleaded guilty to second-degree murder in the shooting of Morris Moore, of Fairmont Heights, was sentenced to serve five years, and her mother, Emma O'Neil, who pleaded guilty to manslaughter, was fined $100.

Donald Pinkney, colored, found guilty of manslaughter yesterday, was sentenced to serve three years in the House of Correction. Pinkney was the driver of a car which struck and killed Joseph Clifton, of Silver Hill, on the Southern Maryland pike.

Arthur Davis yesterday was held for the Prince Georges County grand jury on a charge of jail breaking after he had been fined $100 and sentenced to six months in jail on a liquor charge.

Davis escaped from the Bladensburg jail on March 18, and was recaptured Wednesday by Washington police. Bond for Davis, who is colored, was set at $1,000 on the jail-breaking charge. He faces a sentence of from one to ten years under the Maryland law.

James Brown, colored, of Dupont Heights, was seized with an epileptic fit shortly after being fined $25 on a charge of assault and battery. He was treated by Dr. James I. Boyd and removed to the jail. Brown was accused of assault and battery on George Forbes, during a fight in Dupont Heights. John Lynn, of Suitland, accused of the same offense on the same man, was fined the same amount.

State Policeman W. A. Rogers obtained eight convictions in police court yesterday for traffic offenses. One of his prisoners, Bennie Becraft, of K street southeast near Thirteenth stret, was fined $100 for driving while drunk and $1 for reckless driving. He was committed to jail in default of the fine.

Charles W. Good, of Greater Capitol Heights, was fined $10 for having fictitious markers and $5 for having no title to his car. James Queen, of R street northwest near Thirtieth street northwest, paid $5; John Radtke, of Benning, forfeited $5; Harold Beavers, of Seward Square southeast, forfeited $10, and Herbert C. Young, of E street southeast near Twelfth street, forfeited $10 on charges of reckless driving.

Thomas Blackwell, of Bruce place southeast near Stanton road, was fined $10 for having no license, and $5 for reckless driving. Martin Davis, of Ainger place southeast near Pearsons place, was fined $10 for allowing his car to be operated by an unlicensed driver.

Howard Brown, of Suitland, was fined $10 after being convicted of throwing stones at an auto, and Richard Colbert, of Forestville, was fined $5 for being drunk and disorderly. Achille P. Henderson, of Minnesota avenue southeast near Twenty-third street, and Edward R. Crismond, of B street northeast near Eleventh street, were fined $10 each for being drunk and disorderly.

Strawn Turner Post, Veterans of Foreign Wars, will hold services May 30 at the memorial fountain on the court house lawn in Upper Marlboro, in honor of the soldier dead. The ceremonies will begin at 11 o'clock. Speeches and music will comprise the program.

Statue of Monroe Will Be Unveiled

Ceremonies to Be Held at Ash Lawn on July 4; First in State.

Charlottesville, Va., May 1 (A.P.).—Plans are being completed for the unveiling of the statue of James Monroe at Ash Lawn on July 4, the one hundredth anniversary of the death of the fifth President of the United States. It will be the first statue of Monroe ever set up in Virginia, his native State.

The Virginia James Monroe Centennial Commission, recently appointed by Gov. Pollard, will sponsor a Monroe memorial program at the University of Virginia during the Institute of Public Affairs to be held at the university the last week in June and the first week in July.

Landscape gardeners have been at work for some time putting the grounds into shape. The monument will be erected on an evergreen oval on the east side of the entrance, and will face the highway leading to the new shrine.

MONTGOMERY BODY ADOPTS GROUP TITLE

Advertising Material Must Be Ready by June 1, Is Ruling.

Montgomery County Bureau of The Post, 9103 Conn. Ave., North Chevy Chase, Md. Telephone Wisconsin 4205.

The executive committee of the joint committee representing six chambers of commerce of Montgomery County and other civic and business associations in the preparation of a booklet advertising the county has approved the name, "Greater Montgomery County, Inc.," for its title.

The general committee must approve the name before it is finally adopted. Outlines were made of material to be prepared by the chairmen of the various subcommittees, and each chairman has been notified that the material must be submitted not later than June 1.

All constituent members of the Montgomery County Civic Federation will be invited to send delegates to the committee. A committee of five was appointed to negotiate with an advertising agency in preparation of the book.

Dr. Dexter M. Bullard was elected president of the Rockville Rotary Club yesterday. Other officers chosen were: Edgar Reed, secretary, and Loren F. Schott, treasurer. Bache Abert, William Prettyman and M. A. Turpenning were elected to the board of directors, of which the officers also are members. Otto W. Anderson was elected delegate to the Rotary convention in Harrisburg, Pa., tomorrow, Monday and Tuesday.

The following delegates were selected at the annual meeting of the Washington district conference of the Methodist Episcopal Church, at Potomac. They will represent the district at the annual Baltimore conference in September.

J. H. Anderson, Walter M. Magruder, J. W. Walker, W. W. Millan, W. F. Hummer, Mrs. Frank T. Israel, William Brayshaw, T. G. Anderson, Howard W. Spurrier, George H. Lamar, Ira Davis, R. T. Buckingham, J. H. Schwable, R. S. Hatcher, Leroy Pumphrey, A. R. Brindle, delegates; Dr. C. P. Clark, Mrs. Frank Westman, H. B. Denham, T. E. Briggs, Miss Pauline Hutchinson, John Brayshaw, J. H. Hamm and John H. Ray, alternates. W. W. Millan was chosen district lay leader, and Walter M. Magruder and W. F. Nash, jr., assistant district lay leaders.

More than 6,000 school children are expected to participate in the annual field day today at Rockville Fair Grounds. Every school except two in Montgomery County will be represented at the meet. Prizes will be awarded to winners in five age groups.

Suit for $15,000 damages was filed in circuit court at Rockville yesterday by John D. Burdette, naming Frank S. Gladhill, Upton F. Gladhill and Bernard Gladhill as defendants. The suit alleges negligence of the defendants and their agents in the operation of an automobile was responsible for the death of Boyd Algius Burdette, infant son of the plaintiff.

The suit was filed by the law firm of Peter, Oxley & Simpson, of Rockville. The suit alleges that fast, careless driving was the cause of the striking of the child on the Boyd Station-Buck Lodge road, injuries received in the accident causing his death.

Decree of absolute divorce from Mrs. Minnie Lee Hester Brown, of Clarendon, Va., was awarded yesterday to Henry Baxter Brown, of Silver Spring, Md., by Judge Robert B. Peter in circuit court of Rockville. The petition of the husband charged infidelity and named a corespondent.

The couple was married June 20, 1912, at Richmond, Va., and has two living children. The husband was represented by Attorney F. Barnard Welsh, of Rockville.

Mayor of Annapolis Will Seek Reelection

Special to The Washington Post.

Annapolis, Md., May 1.—Mayor Walter E. Quenstedt, Republican, today announced his candidacy for renomination and election, and Roscoe C. Rowe will be his running mate for city councilor. Indications are that they will be unopposed, hence there will be no necessity for a primary election.

Col. John De P. Douw apparently has the Democratic nomination for mayor safely tucked away, although Dr. Gordon H. Claude also is in the field. Leaders of the organization, or dominant faction of the party, appear to have rallied behind Douw's candidacy, although he has opposed them in a number of campaigns.

OPEN A CHARGE ACCOUNT
FINE MEN'S WEAR
EISEMAN'S, 7th & F

ALDERMAN FUNERAL TO BE THIS MORNING

No Eulogy at Simple Service Before Family and Pallbearers.

Special to The Washington Post.

Charlottesville, Va., May 1.—The body of President Edwin A. Alderman, of the University of Virginia, who died suddenly while on his way to the University of Illinois to take part in the inauguration today of President Harry Woodburn Chase, rested today in his residence atop Carr's Hill, where he had entertained as guests four Presidents—Roosevelt, Taft, Wilson and Coolidge.

A small group of faculty members and students of the University stood with bared heads at Union Station upon arrival of the casket from Connellsville, Pa., at 5:40 this morning. Accompanying its were Profs. John Lloyd Newcomb and Ivey F. Lewis, faculty members, who went to the Pennsylvania city Wednesday night.

The funeral rites, to be held from the University Chapel at 11 o'clock tomorrow morning, will be extremely simple. There will be no eulogy of the deceased, spoken or written.

Chapel Capacity Limited.

Services will be in charge of the Rev. Dwight Moody Chalmers, pastor of the Charlottesville Presbyterian Church, of which Dr. Alderman was a member. He will be assisted by the Rev. Noble C. Powell, rector of Emmanuel Episcopal Church, Baltimore; the Rev W. Kyle Smith, secretary of the University Young Men's Christian Association; the Rev. Beverley D. Tucker, rector of St. Paul's Episcopal Church, Richmond, and Dr. Walter L. Lingle, president of Davidson College, and an intimate friend of Dr. Alderman.

Prof. Harry Rogers Pratt will preside at the organ, and a double quartet of students will render two of Dr. Alderman's favorite hyms, "Abide With Me" and "The Son of God Goes Forth to War."

As the chapel's seating capacity is very limited, only members of the family and the honorary pallbearers will be admitted. The student body of 2,500 will assemble on the north front of the rotunda and after the start of the services will meet in front of the gothic chapel and form a guard of honor through which the casket will pass on its way to the hearse. The procession will then move to the University Cemetery, at the foot of Observatory Mountain, where interment will take place.

Condolence Messages Continue.

Hundreds of messages of sympathy continued to pour into the Alderman home today. From the White House came the following: "I am distressed to learn of the sudden death of your distinguished husband. Mrs. Hoover joins me in expression of heartfelt sympathy. Herbert Hoover."

Two cablegrams came from men who had been asked to serve as honorary pallbearers—one from Abraham Flexner, of the Rockefeller Foundation, now in Berlin, and the other from Charles R. Crane, former Minister to China, who is in Carlsbad. The latter said: "Affectionate sympathy to faculty and students in their loss of the rare devoted friend, the noblest interpreter of American life and ideals."

"No man stood higher in my admiration, both for his personal character and achievements and his public service," wired John W. Davis, former Democratic candidate for President. "His friends, the university and the country have sustained an irreparable loss."

Model Yacht Club Meets Today.

A special meeting of the Washington Model Yacht Club will be held at 3 p. m. today at the Tidal Basin boathouse. Owners of model yachts more than 18 inches long are urged to attend.

The meeting is to arrange details for a regatta of model boats on Lincoln Memorial Pool. The Washington Club has donated a trophy cup to be awarded to the best junior yachtsman.

Extraordinary Savings in
Our Marvelous Sale of
TRUNKS and HAND LUGGAGE

So unusual is this opportunity to buy what we believe to be the best luggage made at wonderful savings, that we urge you to see this special sale group immediately . . . every piece a remarkable value in every way.

TRUNKS
$29.75 $32.75 $48.50 $51.50 $58.50
And Many Others

FITTED CASES
$19.75 $24.75

Imported Cases, $34.50 . . . and many others.

GLADSTONE BAGS
A Marvelous Selection Starting at $14.75.

See especially our wonderful sale values in Men's Oxford Bags, Kit Bags and Suit Cases, hand-made with perfect detail from beautiful leathers, imported cowhide, pigskin, walrus.

JULIUS GARFINCKEL & CO
F STREET AT FOURTEENTH

SPECIAL MODEL
Telechron
The ELECTRIC CLOCK
$9.95

For a Limited Time Only

This handsome Telechron works on alternating current. Mahogany case 17¼ inches wide, 7 3-16 inches high and 3 7-16 inches deep. Colonial ivory colored dial.

Now on Display
Orders Taken for Later Delivery
May Be Charged to Your Regular Account

B. Harris & Co.
F Street at 11th
Jewelers and Diamond Merchants for Over Half a Century

For the first time in Washington . . . a Really Modernistic Apartment Completely Furnished and Decorated
Tilden Gardens
Open until 9 p.m.
Connecticut Avenue at Sedgwick St.

Read The Post's New Classified Ads

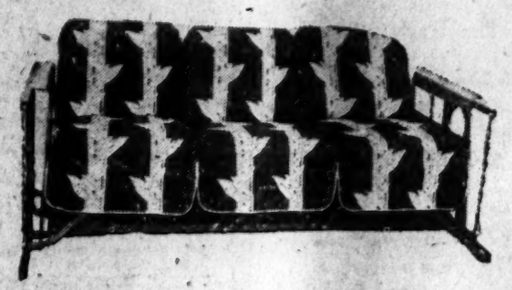

GLIDERS
Ever So Smart
and Extremely Comfortable

The Gliders are cleverly smart and unusually comfortable this year . . . See the exceptionally large display of Gliders at Mayer & Co. now.

Glider Illustrated, $29.75
Others from $15.75 to $61

Slip Covers
Custom Built
$29.50
3-Piece Set
Nicely tailored Belgian Linens, cotton stripes or imported Jaspe cloths in your choice of many colorings.

Summer Rugs
Colorful new Summer Rugs in dozens of smart patterns are ready now at Mayer & Co.

Crex de Luxe Rugs
(9x12 size) $21.50
Good Quality Fiber Rugs
(9x12 size) $9.75
Wicker Rugs
(9x12 size) $20
Rattania Rugs
(9x12 size) $14.50
Smaller sizes in proportion

MAYER & CO.
Seventh Street Between D and E

CASH, MERCHANDISE AWAIT AD WRITERS

Combined Periods in Post-Zain Contest End Wednesday; Get Busy and Enter.

Step on it. Lots of prizes for every one. You have only a few more days to write ads for this current period of the Post-Zain $10,000 ad writing contest for amateurs.

That $100 check and the $165 ABC Washer are waiting for the winners whose ads are considered the best in the combined third and fourth period, which ends at noon Wednesday, May 6.

In addition, nearly 600 other people will be lucky and win merchandise awards and special prizes. Read the rules of this contest and get into this facinating, stimulating, profitable game of ad writing without delay. All you need is an idea, pencil and paper. Don't be discouraged if you haven't won prizes. Keep on trying.

Here are some suggestions that may help you write prize-winning ads about the following concerns:

FEDERAL-AMERICAN NATIONAL BANK & TRUST CO. The Federal National, the American National and the Merchants Bank consolidated and formed the large banking house known as the Federal-American National Bank & Trust Co. In writing your ads about this banking house remember that it gives complete financial service to customers. It is not only a national bank and trust company, but a savings bank. Its services range from the renting of a safe deposit box to the executorship of estates, including first mortgage loans. In fact, this bank is "a department store of finance."

Has Various Departments.

Tell about the spaciousness and magnificence of the interior of this bank, which has been done in wood to promote warmth and friendliness rather than the cold marble which we find in most banks. Explain their unique service—each person in that capable banking house is there to serve you.

In your ad bring in the vacation idea. The travelers' checks they issue which insure safety, the making of a will as a precaution, the renting of a safe deposit box for valuables. Tell about their collection department for customers. Their 3% interest rate and their savings account which one can start with the small sum of $1. Remember they exist for one purpose only—to serve! If you want additional information for your ads call this bank or go in and see it. Once inside there is no limit to the ideas you can get for prize winning ads about this concern.

GIBSON BROS.—Good printing the kind done by Gibson Bros. can be neatly exploited in an ad. Write about this concern and the high quality of its work. Explain why good printing is an important aid to business success and explain that Gibson Bros. are always ready to advise the person with printing problems. They maintain a department complete in every detail for service, for the convenience of their patrons, affording them every facility for the selections of paper and materials best suited to any particular requirement. The creation of ideas, designing, photographing, illustrating are only a few of their services which relieve the customer of the irksome details usually necessary in the preparation of a first class job of printing. Remember their slogan, "All in a Nut Shell, the Peak of Perfection." You think up a better one. It isn't as hard to do as it sounds.

Goldsmith Stock Complete.

GOLDSMITH & CO.—You can write attractive ads about this concern. This firm is known far and wide for their policy of true values. Visit this firm—write about their fine stock of jewelry. The courtesies, fair treatment afforded customers. Inspect the wonderful collection of diamonds which Goldsmith & Co. always have in stock. Tell why it sells superior gems at reasonable prices. Or write about the complete stock of fine watches and silverware. Use simple words to tell the message. The idea counts.

MERCHANTS TRANSFER & STORAGE—In writing ads about this concern it is well to remember that over 30 years of quality service has made this firm the leading concern in this business. Write about the carefully constructed warehouses they offer for the safe keeping of household goods and valuables. They are thoroughly modern and absolutely fireproof. Tell about their mothproof storage for the safety and preservation of furs, fabric garments and rugs. Their up-to-date equipment, padded vans, careful, trustworthy men for moving should give you some splendid ideas for ads. Don't forget their baggage-packing and shipping departments. Remember, they maintain offices for freight delivery, have expert riggers and trained men for heavy hauling and make estimates on all classes of work without obligation. They are very glad to give you ad-writing information. Call at their offices, located at 920-922 E street.

WASHINGTON GAS LIGHT CO.—In writing about the Washington Gas Light Co., stress the cleanliness, ease of operation and efficiency of automatic gas heat as compared with other fuels. More Washingtonians this year are turning to gas for perfect heating than ever before.

Graphically, automatic gas heat can be compared with your water system. Suppose you had to provide storage space for your water and be constantly watchful lest your supply give out just when you needed it most. You are used to getting water when you need it—through pipes that give you an endless supply of this necessity. It's the same with automatic gas heat. Without once giving a thought to ordering fuel, or storing it away in fuel bins, you can always have a source of uniform, clean, carefree heat instantly ready to match the ups and downs of the outside temperature.

WILKINS' DELICIOUS COFFEE—Wilkins coffee is an ad in itself. Drink a cup of this perfectly blended delicious coffee and you will find writing ads about this just wonderful coffee so easy.

If you are tired and can't seem to get the right idea for a prize-winning ad, refresh your mind by drinking a bottle of that cooling, stimulating National Pale Dry ginger ale. Fatigue will vanish and your chances of winning will be greater.

Don't overlook the special prizes in the box on this page and the box containing information about the $10 and $50 additional cash prizes which The Washington Post is giving. These boxes and the rules of this contest are very important to you. They appear daily. Read them.

Your biggest opportunity is now. Write more ads; increase your chances of winning. Mail as many in one envelope as you can to the editor of the Post-Zain ad writing contest at The Washington Post.

Tune in on WRC every Thursday and Saturday night at 10 o'clock, for the Washington Gas program will bring many suggestions which may help you be a winner in the $10,000 Post Zain amateur ad writing contest. They also announce the winner of that $100 cash prize at the close of each ad writing period.

WOMAN SEEKS GRAND PRIZE

"Writing ads for the Post-Zain Ad-Writing Contest is not only easy but I find it interesting and educational," Mrs. Harrison W. Smith, 224 East Capitol street, director of the West Virginia Historical Society, told the photographer from The Post.

"If you persevere, put forth your best efforts and keep on writing ads I believe your efforts will be rewarded. I won a small prize the second week of this contest and was taken ill and had been unable to read the papers. My interest was just as active, however, and when I had fully recovered which was on Tuesday, I remembered the next day Wednesday was the last day to submit ads for that week's judging. I sat down at my desk at 11:30 p. m. Tuesday and wrote ads until 3:20 o'clock Wednesday morning. After a few hours of rest I took a taxi and rushed with my ads to the editor of the Post-Zain Ad-Writing Contest.

"I am writing an ad now about Rizik Brothers, specialists in Paris creations for women. I hope to win that $1,000 additional cash prize they are giving the winner of the grand award of $1,000, providing the judges' selection is an ad about their concern."

RULES FOR CONTEST

1—$10,000 in prizes to be distributed over seven weeks of amateur ad writing.
2—$1,000 in cash will be given for the best ad written by an amateur during the entire Post-Zain ad-writing campaign. To compete for this prize it will be necessary for contestants to write at least one ad about each of the 35 firms participating in the ad contest.
3—Grand weekly award of $100 will be given for the best Ad. written during the third and fourth periods of the ad-writing contest.
4—Fifteen merchandise prizes for each of the 35 concerns will be given during the third and fourth weeks of the campaign.
5—Ads for the third and fourth weeks of the Post-Zain ad-writing campaign must be received prior to noon, Wednesday, May 6.
6—Ads submitted in competition for the grand award of $1,000 must be received prior to midnight, May 27.
7—Any one anywhere may compete for the prizes with the exception of newspaper employes and members of the advertising profession.
8—There are no obligations. No coupons to clip, no entrance fees to pay, no subscriptions to buy. One person may submit as many ads as he chooses. The Post-Zain ad-writing contest may be entered at any time. Ads may be written about one of all concerns.
9—Write your ideas on one side only of a sheet of paper at least twice the size of a postcard. Place the name of the concern about which you are writing in the upper left-hand corner of the page. Place your own name and address, also telephone number, on the reverse of the advertisement and the envelope. Your contribution may be a slogan, a poem, a regular advertisement, a letter of testimonial, or an essay.
10—Winning advertisements will be selected by a committee of advertising experts. In the event of a tie like awards will be made to both.
11—All advertisements received become the property of the concerns about which they are written.

Ad-Writing Suggestions.

Prizes are given for ideas, not for grammar, spelling, punctuation, art work or layout.
Your ideas are likely to be new and original; your idea may win one of the prizes.
If you are not familiar with the advertisers about whom you are asked to write ads, *study their service and merchandise; visit their shops, ask questions, and then jot down your ideas simply. Be brief and to the point.*
If you can write a letter, you can write an ad. Get members of your family and your friends interested. Encourage them to write winning ads. Send in your amateur Ad. to the Post-Zain Ad-Contest Editor, Washington Post, Washington, D. C.

(Copyright, 1931, Z. A. S.)

Extra Prizes Offered In Post-Zain Contest

The following firms, cooperating in The Post-Zain Amateur Ad Writing Contest, have announced SPECIAL AWARDS IN ADDITION to the regular awards made each week by The Post.

Rizik Brothers—$1,000 cash additional to the winner of the grand award of $1,000 if the prize winning ad is written about their concern.

Home Laundry—The authors of the 25 best ads about their concern or services each week will receive $1 voucher each.

Arthur Jordan Piano Co.—A $158 Brunswick Radio for the best ad written on Brunswick Radios during the entire contest.

P. J. Nee Co.—The author of best ad submitted during the entire contest will receive a big English lounge chair priced at $73.

L. P. Steuart & Bro.—To the home owner that writes the best ad during entire contest on Superior Anthracite coal, five tons of this coal will be stored in their bins.

To the home owner writing best ad on oil burners during entire period of this contest one $375 Fluid Heat Oil Burner will be installed free of charge.

Earle Theater—Twenty passes each week for the best ads on this Warner Brothers house.

Bailey Tire Stores—A standard passenger size U. S. Royal tire each week to the author owning an automobile, for the best ad on Bailey Stores and U. S. Royal Tires.

D. J Kaufman, Inc. (Radio Joe)—$45 "Beau Geste" hand-tailored, silk-lined, 2-trouser suit will be given for the best ad submitted about their concern during entire contest.

Fairfax Farm Dairies—One bottle chocolate milk to every author of an ad on their concern weekly.

National Dry Ginger Ale—One case National Pale Dry ginger ale to weekly winner of $100. One case to author best ad about this product each week. One carton of six to the next four best ads about this beverage each week.

Wilkins Coffee—2 pounds just wonderful Wilkins coffee to authors of ten best ads each week on their product.

United Food Stores, Inc.—$10 basket of groceries for best ad submitted about their concern, at termination of contest.

Avignone Freres—For the best five ads written about their ice cream, one quart of ice cream will be given to the winning authors weekly.

Washington Gas Light Co.—A $200 Janitrol gas conversion-burner to the author of the best ad on automatic gas heat during entire contest.

Emile, Inc.—To author best ad submitted about their concern weekly one permanent wave will be given.

Thomas E. Clark, Inc.—$20 merchandise order to apply on any line in their concern will be given to author best ad written during the contest.

Boyd Business University—$5 each week for the best slogan, poem, limerick on Boyd Business University or on Boyd Employment Service.

It would cost $2,250 to send postcards to all the readers that can be reached any morning by Post Classified Ads.

ADDITIONAL PRIZES

For Regular Subscribers to The Washington Post in The Zain Ad-Writing Contest

$10 to Weekly $100 Winner
$50 to $1,000 First Prize Winner

Follow the Contest daily and be eligible for the higher awards by Subscribing today.

Call Nat. 4205
Branch 50

The Washington Post

Concerns Participating in The Post-Zain $10,000 Ad-Writing Contest

WRITE ADS—WIN PRIZES

Coal—Fuel Oil Oil Burners
L. P. STEUART & BRO.
138 12th St. N.E.
"Complete Heating Service"

Beauty Salon
EMILE, INC.
1221 Conn. Ave.

Plumbing
THOMAS E. CLARK, INC.
3407 Conn. Ave.

Candy and Ice Cream
AVIGNONE FRERES
1777 Columbia Road
5612 Conn. Ave.

Tires and Radios
BAILEY TIRE STORES
U. S. Royal Cord Tires
1234 14th St.
2250 Sherman Ave.
3228 Georgia Ave.
14th & Columbia Rd.
624 Penna. Ave. S. E.

Theater
WARNER BROS. EARLE THEATER
13th & "E"

Real Estate Development and Operative Building
WAVERLY TAYLOR, INC.
1522 K St.
New Homes

Merchant Tailor
J. M. STEIN & CO.
523 13th St.
Young Men's Tailors

Men's Wear
D. J. KAUFMAN, INC.
"Radio Joe"
14th & Eye
1005 Penna. Ave.
1744 Penna. Ave.

Shoes
EDMONSTON & CO.
612 13th St.
Foot Form Shoes

Jeweler
GOLDSMITH & CO.
1225 "F" St. N. W.
"37 Years of Reliability"

Photographers
UNDERWOOD & UNDERWOOD
1230 Conn. Ave.

Brunswick Radio and Chickering Pianos
ARTHUR JORDAN PIANO CO.
1229 "G" N. W.

Paint
E. J. MURPHY CO., INC.
710 12th St. N. W.

Furniture
P. J. NEE CO.
"Fine Furniture"
7th at "H" N. W.

Automatic Gas Heating
WASHINGTON GAS LIGHT CO.
413 10th St.

Laundry
HOME LAUNDRY
Atlantic 2400
"Saving and Serving You"

Retail Grocers
UNITED FOOD STORES
"Washington's Finest Food Stores — One in Your Neighborhood"

Washing Machine and Ironer
BARBER & ROSS, INC.
Featuring
A B C Washer and Conlon Ironer
11th & "G" N. W.

Office Building
WASHINGTON BUILDING
N. Y. Ave., 15th & G Sts.

Coffee
WILKINS COFFEE
"Just Wonderful"
Ask Your Grocer

Union Made Bread
ASSOCIATED BAKERY UNIONS
720 Fifth St. NW.

Printing
GIBSON BROS.
1312 Eye N. W.

Business School
BOYD BUSINESS UNIVERSITY
Washington's Exclusive Business and Secretarial Institution
1333 F St. N. W.
Na. 2342
Na. 2339.

Hotels
WARDMAN PARK HOTEL
CARLTON HOTEL

Beverages
NATIONAL PALE DRY GINGER ALE
"Ask Your Dealer"

Dry Cleaning
STARLIGHT DRY CLEANERS
2008 18th St. N. W.

Banking
FEDERAL AMERICAN NATIONAL BANK AND TRUST CO.
14th & G St. N. W.
And Four Branches

Storage and Transfer
MERCHANTS TRANSFER & STORAGE CO.
"We Move Anything"
920-922 "E" St. N. W.
NA. 6900

Electric Refrigerator
WESTINGHOUSE REFRIGERATOR
EDGAR MORRIS SALES CO.
736 13th St. N. W.

Milk & Cream
FAIRFAX FARMS DAIRIES, INC.
"Special 'HI-TEST' Jersey Milk"
1620 First St. N. W.

Electric Power
POTOMAC ELECTRIC POWER CO.
"Matchless Service"
10th at "E" N. W.

Automobiles
STEUART MOTOR CO.
"Ford Sales & Service"
Washington's Largest Dealer
6th at "K" N. W.

Women's Wear
RIZIK BROTHERS
1213 "F" St.

Mortician
DEAL FUNERAL HOME, INC.
816 "H" N. E.
"Complete Funeral Service"

Get the Jump on the House Fly Now, by Renewing

SCREENS

Save money this year by buying your materials here and making your own screens. We carry an attractive line of knock-down frames in various sizes to fit most all windows. And where there is a porch to be enclosed with screening, our special line of long-length molding may be cut to fit any measurements. Fine quality small mesh bronze or galvanized wire screening always available.

BARBER & ROSS, Inc.

11th & G Sts. N.W. NAtional 8206
Store Hours: 7:30 A.M. to 5:30 P.M.

LANSBURGH'S

7th, 8th and E Sts.—NAtional 9800
No Connection With Any Other Washington Store

Oh Boy! Nearly Summer

Put the Boys in Long Ducks or Knickers

They're Not Expensive

$1.50

For long days of loafing, white ducks are cool and comfortable and they're easily laundered! Long pants with wide cuffed bottoms, and sailor styles with laced backs; sizes 8 to 20. Imported linen knickers, sizes 6 to 18.

And Sweaters

$1.95

Novelty sweaters to wear with linen knickers and white ducks; woven of wool yarns in plain colors—navy, green, tan and royal, and in many fancy patterns; sizes 6 to 16.

Baseball Suits

$1.95

Gray flannelette suits with blue stripes, and hat and belt to match; sizes 6 to 16.

BOYS' WEAR—STREET FLOOR.

For Confirmation

White Voile Dresses

$2.95

She will look her prettiest in a soft, fine quality white voile dress with dainty lace and ribbon touches, and beautiful smocking. We have a splendid and inexpensive group, sizes 7 to 14, at $2.95!

GIRLS' WEAR—FOURTH FLOOR.

Children's Socks

25c *pair*

New designs and color combinations to go with Spring costumes—one-half socks in all-over designs, plain socks with novelty cuffs, all of fine quality lisle. Also rayon and lisle plated. Sizes 6 to 9.

HOSIERY—STREET FLOOR.

Girls' Sport Oxfords

$5

The popular white calf shoe trimmed in black or tan calf, with pin perforations; barefoot crepe soles.

SECOND FLOOR

It's Inexpensive to Be Fashionable

Those Much Sought After Chiffon Dresses

Priced Only $9.74

Something new to dance around in! The smart young woman on the left shows you how lovely chiffon can be when shirred about the hips. Her friend is very lace-conscious and chooses her chiffon frock with a lace top. These and other chic models in turquoise, powder blue, yellow, peach and orchid. Sizes 14 to 20.

Spring Coats Reduced to $19.74

Fashioned of spongy, woolens and novelty crepes, plain or fur trimmed; navy, grey, tan and black. Sizes 14 to 20, 38 to 44.

INEXPENSIVE SHOP—SECOND FLOOR.

Store Winter Clothes in

"Safestor" Garment Bags

3 for $2

Moths keep a safe distance from the pungent odor of these cedarized garment bags! Patented side fasteners.

National Garment Bags, 3 for $1.

Protex Cedarized Bags, for four garments; heavy enough for men's overcoats and your winter coats; 3 for $2.85.

Mothine

3 Cans $1.39

An effective moth killer to use in your clothes closet. A new package which holds twice the amount it did last year.

NOTIONS—STREET FLOOR.

CONTRACT, AUCTION DEVOTEES ARE EVEN

Nearly Equal Division Shown by Tourney Entries in Two Classes.

BRIDGE TOURNAMENT

SCHEDULE OF EVENTS.

Thursday, May 14, 2 p. m.—Pair contests, advanced and intermediate classes, both contract and auction.

Thursday, May 14, 8 p. m.—Auction team matches, advanced and intermediate classes.

Friday, May 15, 2 p. m.—Pair contests (final) advanced and intermediate classes, both contract and auction.

Friday, May 15, 8 p. m.—Contract team matches, advanced and intermediate classes.

Saturday, May 16, 2 p. m.—Auction team matches (final) advanced and intermediate classes.

Saturday, May 16, 8 p. m.—Contract team matches (final) advanced and intermediate classes.

The place—The New Shoreham Hotel.

Listing of the final entries in the first annual bridge tournament of Washington players, sponsored by The Washington Post, develops the fact that so far as participants in the events are concerned, the National Capital is about evenly divided between those who wish to play contract bridge and those who prefer the older form of auction bridge.

Another feature of the contract entries is that slightly more persons designate themselves as advanced players than classify themselves as intermediate players, and ask to be assigned to class B. On the other hand, in the auction contests there appear to be more who have asked to play in the intermediate class than in the advanced class.

In this respect entrants have been permitted to classify themselves, the thought of the promoters being not to oblige those who do not qualify themselves as experts to play with those who have had greater experience.

Prizes Same in All Classes.

The less skillful players, therefore, have the same opportunity to win a trophy as the experts, and the prizes are the same in each class and in each form of the game.

Manager Moore, of the New Shoreham Hotel, where the tourney is to be held, is putting forth every effort to make the tournament a great social success as well as a test of skill at the popular game. In addition to R. E. Needham, the tournament manager, who will devote 15 minutes at the beginning of each session to elucidating methods of play and the movement of players and boards, there will be a quota of hostesses who will greet guests upon arrival, make explanations and supply information, besides aiding players in their seating.

Attendants will also be on hand to assist in providing for the comfort and convenience of participants. The hostesses, for the most part, will be teachers and persons familiar with tournament and duplicate playing.

Main Salon Is Being Fitted.

Measurements have been made of the spacious and handsomely appointed parlors where the playing will take place, and these show that the main salon, which is being especially fitted for the occasion and which will not have been used for any purpose, will accommodate 100 tables.

At the same time it will afford ample aisle space for the free movement from one table to another and allow plenty of room for comfort of the players. It is estimated that because of the division of the tournament into the two forms of the game, contract and auction, which will be played at different sessions, not more than one-half the entrants will be so engaged in playing at any one session.

The United States Playing Card Co., of Cincinnati, is shipping to The Post a supply of cards for the event. These are the brands that are most popular with bridge fans the world over. The company guarantees that there are game hands in every deck.

NEW NAVAL ACADEMY HEAD

Underwood & Underwood.

Admiral Thomas C. Hart, newly appointed commandant of the U. S. Naval Academy, photographed with his wife and daughter, Miss Isabella Hart, at Annapolis yesterday when he assumed his new post.

POLARD TURNS FIRST EARTH AS LEE BOULEVARD IS BEGUN

Continued from Page 1

gavel made from material taken from a cliff dwelling near the Roosevelt Dam, in Arizona. The gavel was first used at the Lee Highway Convention in Lawton, Okla., in 1922, and was later used by President Harding in 1923 when he officially placed the "zero milestone" in the Monument Grounds.

One of the most interested spectators at the ceremony was Charles Henry Davis, president of the National Highway Association and president of the National Boulevard Association, who stated that the highway and boulevard should be owned by the Federal Government and cared for as the Lincoln Highway is now maintained, thereby memoralizing the names of both great leaders of the American people.

Hoover's Absence Disappointing.

There were a few present who had not learned of an announcement made early this week that the President would not be able to officiate at the ceremony, because of pressure of business at the White House and the many interruptions which have been caused in official routine by the visit of the King and Queen of Siam. Many could be heard expressing disappointment.

In the governor's official party, in addition to the Lee descendants, was W. J. Showalter, editor of the National Geographic Magazine. He was introduced by the governor as being one of the foremost advocates of the boulevard.

Coincident with the "ground-breaking" for the boulevard, the officials of the Associated General Contractors of America said yesterday that their organization had protested against the use of convict labor in building the boulevard in Arlington County.

They said the original protest had been filed with Chairman Shirley, of the Virginia State Highway Commission, on February 19, and that there was a subsequent interchange of communications, although they said the protest had failed to accomplish its purpose.

NEW CHIEF ASSUMES DUTIES IN ANNAPOLIS

Arrival of Superintendent Is First Step to Reorganize Academy Staff.

Annapolis, Md., May 1 (A.P.).—As guns boomed and 2,000 midshipmen stood at attention, Rear Admiral Thomas C. Hart became superintendent of the Naval Academy today.

A native of Michigan, 53 years old, the former commander of the submarine fleet succeeds Rear Admiral Samuel S. Robison, who retired a month ago. He is one of the youngest officers of his rank in the Navy. Capt. Charles P. Snyder had been acting superintendent.

The arrival of the new superintendent was the first step toward reorganizing the entire staff at the academy, as after the graduation in June a new set of officers will train the midshipmen.

Capt. Henry D. Cooke, athletic director, will become commandant of midshipmen. The aids who served under Admiral Robison will leave for sea duty, as is required every three years.

Born in 1877, in Genessee County, Mich., Rear Admiral Hart was appointed to the academy in 1893. In the Spanish-American War he served on the Vixen in the battle of Santiago.

In the World War he was in command of submarine divisions 4 and 5 and tenders, which were sent to European waters in August, 1917. He was awarded the Distinguished Service Medal.

Rear Admiral Robison became superintendent of the academy in June, 1928, and reaches the statutory retirement age May 15 of this year. He had served as a member of the naval general board, military governor of Santo Domingo, commander in chief of the battle fleet and commander in chief of the United States fleet.

HONDURANS CLASH IN BATTLE NEAR TOBACCO ZONE CITY

Continued from Page 1

rive before the city fell into the hands of the rebels.

American Minister Lay, at Tegucigalpa, reported to the State Department yesterday that the Honduran insurgents under Gen. Gregorio Ferrera, now reduced to about 200 men armed with rifles and 500 more carrying pistols and machetes, had retreated into the Copan region, where government forces were attempting to surround them.

(Associated Press.)

Within a week the Navy Department plans to leave the situation in Nicaraguan and Honduran waters to the three vessels of the special service squadron, the cruiser Rochester and the gunboats Asheville and Sacramento.

Four ships, the light cruiser Trenton, the aircraft carrier Langley and the destroyers Dupont and Schenck, were ordered withdrawn yesterday and similar orders are to be issued shortly to the cruisers Marblehead and Memphis.

The Asheville last night was en route from Cape Gracias a Dios, Nicaragua, to Cristobal, Canal Zone, with orders to fuel and provision to capacity. The naval storeship, Bridge, was due to arrive at La Ceiba, Honduras, today with supplies for ships remaining in Central America.

With the withdrawal of the four ships yesterday the disposition of vessels in Nicaraguan and Honduran waters was as follows: The Rochester and Marblehead were at Puerto Cortes and the Memphis at La Ceiba, all in Honduras. The Sacramento was at Bluefields, Nicaragua.

The four vessels withdrawn were ordered to rejoin the scouting force at sea. The latter is to leave Guantanamo Bay, Cuba, today for the United States.

Rear Admiral Arthur St. C. Smith, commander of the special service squadron, reported yesterday that conditions continued quiet in Nicaraguan and Honduran ports. In Puerto Cortes, where his flagship, the Rochester, was stationed, he said port operations were normal, with four steamers loading and fruit moving freely from the interior.

Admiral Smith yesterday flew to Tegucigalpa, capital of Honduras, for a conference with the American Minister there.

Girl Wedded at 16 Asks Annulment of Marriage

Pointing out that Maryland statutes forbid the wedding of a 16-year-old girl without the consent of her parents, Mrs. Adaline C. Smith, through her mother, Mrs. Adaline C. Greenleaf, of Sixteenth street near K street northwest, yesterday brought suit to annul her marriage to Charles R. Smith.

The marriage, performed in September, 1929, was kept a secret until a week ago, the suit states. The daughter was only 16 years of age when she went through a ceremony at Hyattstown, Md., Attorney W. A. Coombe said, adding that her age was represented as 18 when the license to marry was obtained. The couple never lived together as man and wife, it was declared.

WAR DEBT REMISSION POLICY IS UNCHANGED

Continued from Page 1

in weight. It is becoming a grave question whether the world can support the present structure of international debts at existing price levels.

"Before the present world-wide depression can be replaced by general prosperity the machinery of international lending must be placed once more in motion, and the greatest obstacle to that is the recent increase in the real burden of international war debts."

William Green, president of the American Federation of Labor, who, together with Secretary of Labor William M. Doak, was a luncheon guest at the White House yesterday, made a speech before the Harvard Business School Club recently in which he advocated cancellation or reduction of the war debt.

"As an aid toward wide economic improvement," he said, "the war debts should be modified or canceled so far as that is possible. Such action would lift an economic burden from the backs of labor and would free industry from the destroying effet of excessive economic taxation. At the same time, it would release financial and economic energy for universal service. This would give an impetus to economic recovery which would be of immeasurable value."

Gov. Albert C. Ritchie of Maryland, a candidate for the Democratic nomination for President, suggested in his last inaugural address that an official study be made of the proposal for a revision of the debt.

An irresistible opportunity to choose from a veritable fashion show of the season's reigning modes!

Fur-trimmed **Coats** and *Fur-trimmed* **Suits** — **1/4 OFF** Original Prices

With the season just starting this event presents startling values.

All Sales Final.

Erlebacher

TWELVE-TEN TWELVE-TWELVE F STREET

Read The Post's New Classified Ads

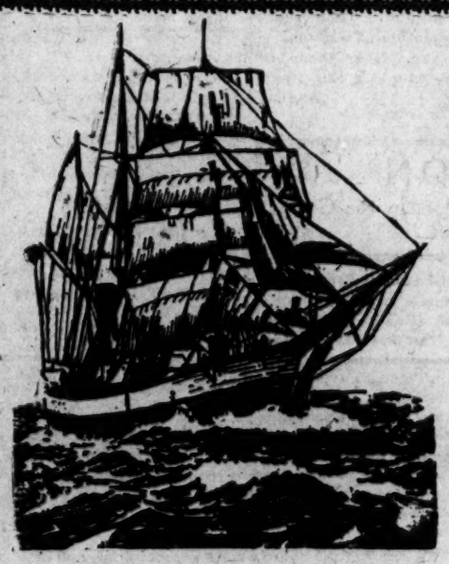

ONLY TWO MORE DAYS

To See

The "CITY OF NEW YORK"

Now comes the announcement that we most dislike to make—that the "City of New York," veteran sailing ship of the Byrd Antarctic Expedition, leaves Washington on Monday, May 4.

She will close Sunday night at 10 P. M. There are only Saturday and Sunday left for you to visit this famous old ship and hear for yourself the story of the long voyage to the bottom of the world—the voyage that made history.

The thousands of Washingtonians who have visited the ship during her stay here have found that their trip gave them a never-to-be-forgotten impression of the preparation, the striving, and the final accomplishments of Rear Admiral Richard E. Byrd and his men on their daring expedition to the South Pole.

The "City of New York" will be open from 10 A. M. to 10 P. M. Saturday and Sunday. The admission is fifty cents; children under ten, twenty-five cents.

The Ship

Battered by Antarctic ice and torn by the gales that blow forever across the polar wastes, the "City of New York" has her own story to tell to the visitor. That her staunch construction was able to resist the pressure of the ice, and that she is one of the few remaining sailing ships that can be seen by many people, make her doubly interesting.

The Men

The members of the Byrd Antarctic Expedition who are aboard, as they conduct you about the ship, will tell you their own personal experiences in the Antarctic; thrilling tales that will make the two years of struggle and achievement loom in your mind as a living, graphic picture.

The Exhibits

The exhibits aboard the ship are only those things which the men of the Expedition thought of most importance when they prepared for the return voyage from the polar ice. There was not much room; and they brought those treasures which they felt would give to the world the most vivid impression of their life and work in "Little America." You see the clothing they wore, the instruments and equipment they used, the food they ate. You see mile-high aerial photographs of the Antarctic regions, made by Capt. Ashley C. McKinley. There is a team of the sled-dogs who drew their heavy loads across the ice; the radio with which they communicated with America; and many other things of interest too numerous to be chronicled here.

BYRD ANTARCTIC EXPEDITION SHIP

Wilson Line Pier, 7th and Water Sts.
Open 10 A. M. to 10 P. M. Every Day.

PUBLIC

AUCTION

334—BUSINESS AND RESIDENCE LOTS—334

RESTRICTED

IN

CHEVERLY

DRIVE OUT BALTIMORE-ANNAPOLIS HIGHWAY, TURN RIGHT AT VALOR CROSS—THEN FOLLOW ARROWS TO PROPERTY

TO SATISFY FORECLOSURE

TERMS

One-third your bid and auctioneer's fee of $15.00 per lot at time of sale. Balance in 24 equal monthly payments, bearing interest at 6% per annum.

IMPORTANT

Right is reserved to withdraw the remaining lots from sale after 75 have been sold, if the prices of the first 75 are not satisfactory.

SALE TAKES PLACE

In Large Heated and Lighted Tent

ON THE PROPERTY

Le Blond Avenue and Cheverly Circle

MON., TUES., WED., THURS.

MAY 4, 5, 6 AND 7 AT

7:30

EVENINGS

Go Out Tomorrow and Look Around—Select One or Two Lots and Then Attend the Sale and Buy Them at Your Own Price.

FOR MAPS AND INFORMATION
PLEASE COMMUNICATE WITH OUR
SALES OFFICE, RHODE ISLAND AVENUE
AND PARK PLACE, HYATTSVILLE

Telephone Hyattsville 1796, 1797, 1798, 1799

Gerth's Realty Experts, Inc.
AUCTIONEERS

Cheverly Corporation
OWNERS

The Washington Post.

THE WASHINGTON POST CO.
Washington, D. C.
EDWARD B. McLEAN,
President and Publisher.

MEMBER OF THE ASSOCIATED PRESS.
The Washington Post is a member of the Associated Press, receiving the complete service of the world's greatest news-gathering organization.
The Associated Press is exclusively entitled to the use for republication of all news dispatches credited to it or not otherwise credited in this paper, and also the local news published herein.

TERMS OF SUBSCRIPTION.
Delivered by Carrier in Washington.

Daily, Sunday included, one year	$8.40
Daily, Sunday excepted, one year	6.00
Sunday, only, one year	2.60
Daily, Sunday included, one month	.70
Daily, Sunday excepted, one month	.50
Sunday only, one month (with four Sundays)	.20
Sunday only one month (with five Sundays)	.25

BY MAIL, PAYABLE IN ADVANCE.
Maryland and Virginia.

Daily and Sunday	Sunday Only	Daily Only
One year $10.00	One year $4.00	One year $7.00
Six months 5.00	Six months 2.00	Six months 3.50
One month .85	One month .40	One month .60

ALL OTHER STATES.
(Mexico and Canada, Incl.)

Daily and Sunday	Sunday Only	Daily Only
One year $12.00	One year $5.00	One year $8.00
Six months 6.00	Six months 2.50	Six months 4.00
One month 1.00	One month .50	One month .75

All Subscriptions by Mail Payable in Advance.

New subscriptions for The Post or renewals will not be accepted unless payment accompanies the order. Remittances should be made by drafts, checks, postoffice orders, registered letters or express orders, payable to The Washington Post Co.

Entered at the Postoffice, Washington, D. C., as second-class mail matter.

National Advertising Representative—PAUL BLOCK and Associates. Park-Lexington Building, New York; Palmolive Building, Chicago; Little Building, Boston; General Motors Building, Detroit; Guarantee Trust Building, Philadelphia; Russ Building, San Francisco.

Saturday, May 2, 1931.

GOVERNMENT SALARIES.

President Hoover's policy on salary increases for Federal employes should not be misinterpreted as a move toward lower wages. Mr. Hoover is a champion of high wages for Government workers as well as for the laboring man in industry. The present policy merely suspends increases which would tend to favor some Federal employes more than others.

Last winter the administration asked Congress to start a three-year program of increasing salaries of employes receiving less than the average for their respective grades. But Congress refused to appropriate the necessary funds. The departments, however, accumulate some funds which can be used for that purpose. In some instances vacancies have been allowed to remain unfilled, and the money thus saved has been used to increase the salaries of other employes. Only employes in divisions with a considerable turnover could profit from such an arrangement. It is more equitable to Government workers as a whole to forbid such increases and wait until Congress makes available funds for uniform advances.

Increases allowed by law will, of course, be paid. The President has merely put a stop to haphazard augmentation of salaries for a favored few. For the most part Government employes, being on regular pay, have not felt the depression, while millions in private industry have been denied work or have had their salaries reduced. The Government is even maintaining employes whose work has slackened because of the widespread unemployment. Men and women on the Federal pay roll should consider themselves fortunate.

Suspension of increases is quite a different thing from wage slashing. In private enterprise there have been almost no wage increases since the depression began. Labor has not pressed for higher wages, because work has been scarce and the cost of living has been coming down. The demand for maintenance of wages is based on sound economic principles, but demands for higher pay in times like the present can not be justified.

President Hoover is making every effort to keep expenses of the Government at a minimum so that higher taxes may be avoided. In all probability this will be accomplished without sacrificing the interests of Federal employes. The Government must look to the welfare of taxpayers as well as employes. A mere suspension of irregular increases while all employes are retained and work is created for thousands through the Federal building program leaves a heavy balance in favor of Government workers.

FLYING FROM JAPAN.

Early in May a good-will flight from Tokyo to San Francisco across the North Pacific will be undertaken by a Japanese aviator, Seiji Yoshihara. The flight is sponsored by the Japanese newspaper Hochi Shimbun. The aviator will follow in reverse order the route of Lieut. L. H. Smith, of the United States Navy, eight years ago.

Yoshihara is an experienced flier, 27 years old. Last summer he flew from Berlin to Tokyo, 6,800 miles, which he says he considered merely as a try-out for his hop over the Pacific. He will fly alone in a Junkers Junior all-metal seaplane weighing less than 900 pounds, with a full flight weight of about 1,500 pounds and with a cruising speed of 80 miles per hour.

The route of the flight includes landings for refueling at eleven points, mostly islands of the North Pacific, before reaching Seward, Alaska. From there on there will be eight stops en route to San Francisco. Upon arrival at Seattle the plane will be converted to a land plane. The total distance of the flight is about 6,240 miles, which will require from two to three weeks for its completion.

The Hochi Shimbun is a progressive newspaper with both morning and evening editions. It was founded in 1872 by the late Marquis Shigenobu Okuma, who also founded the Waseda University and was first president of the Imperial Aviation Association. The paper is sending greetings to President Hoover, hoping that he will accept them in the spirit in which the flight is sponsored—the furtherance of international friendship.

THE EMPIRE BUILDING.

It is significant, indeed, that the world's greatest commercial structure should rise to its towering height amid the skyscrapers of Manhattan when business is at a low ebb. Opening of the Empire State Building, which has replaced the old Waldorf-Astoria Hotel within a year, speaks eloquent volumes of the faith of American business in the future. Builders of this magnificent structure have taken advantage of the depression to break all records in the erection of a monument to big business and modern engineering skill.

The graceful lines of this structure, rising 1,248 feet above the sidewalk, fascinate the imagination. Architects and engineers have achieved what has never been done before. A few years ago people flocked to New York to see the marvels of a building that rose to less than 770 feet. Now the Manhattan horizon is pierced by a number of structures of approximately 1,000 feet in height. The Empire State has outstripped all other buildings, but it may be only a short time before a new structure will stretch up into the sky and look down upon Al Smith's puny playhouse. No one dares to predict what the limit of cloud-scratching monsters of steel and stone will be.

Perhaps the most remarkable thing about this whole project is that these 57,000 tons of structural steel, 10,000,000 bricks, 2,000,000 feet of telephone and telegraph wire, 51 miles of piping and the other component parts have been matched together into a magnificent building in less than one year. More than $55,000,000 has been poured into this structure in a remarkably short time. The Empire State is ready to house 25,000 tenants, and to accommodate many thousands per day on the highest observation towers in the world.

It remains to be seen how New York will react to this added congestion in a busy section of the city. The old controversy over the wisdom of building such mighty towers will be revived. Skyscrapers have been widely condemned on the ground that they shut out light and air. But New York's answer is to build so far above the petty structures of a generation ago that air and light become abundant, and even the noise of city streets is hushed by the distance. This works well so long as the lofty towers are few in number. But if building is unrestrained it may be only a matter of time until the structures of 100 stories or more stand in rows just as do the buildings of lesser eminence today. It may be that cities will be compelled to restrain this mania for height in order to conserve health and practical utility.

THE EXPENSIVE TALKIE.

Few of the millions of patrons who have watched and heard the transformation of the movie into the talkie and the gradual improvement of the sound pictures realize what a revolution in the producing industry the change has entailed. The reequipment of even a moderate plant to make talking films necessitates an expenditure of more than $250,000.

Usually, too, improvements and enlargements in any line are expected to extend potential markets and by bringing larger returns justify the capital investment. But what has the talkie done to the movie producer? It has virtually confined him to the home market, with restricted sales in other English-speaking countries. There was a big demand for American silent films in all countries, but the demand is small for talkies that speak only "American."

Titles for the old-style movies were readily translated into any language, and the pantomime was as universally understood as music; but to appreciate a modern talking production one must not only be familiar with the language in which it is produced, but its slang also.

Attempts were made to use the pictures of actors and accompany them with other voices in other languages. The ruse was too palpable, and audiences would have none of them. Likewise attempts in this country to produce films in foreign languages have only rarely been successful. Mexican movie stars and minor talent available in California can make pictures that will suit Mexico, but good as Mexican Spanish really is, little differences noticeable in other countries make such productions laughed at in Havana, Buenos Aires or Madrid.

One of the largest American picture companies has found it necessary to establish an independent plant in Paris for the complete reproduction of talkies in various languages. There native actors for every tongue desired are readily available. Comparatively few films are in sufficient demand to warrant doing over in any language except French, Spanish or German, but some are being put into as many as twelve.

The pure Castilian of Spain will be used for the films destined for both the Spanish and Latin-American trade. Every Spanish-speaking country on this continent has some peculiarities of speech, but it is palpably impossible to cater to all of them, so they must all accept the "classic" pronunciation of the mother country. The only redeeming feature of all this duplication, from the standpoint of the producer, is that once a scenario has been filmed in English and the sets provided for the actors in other tongues, the time and expense of reproduction are greatly reduced.

FATE OF THE PHILIPPINES.

Independence for the Philippine Islands is one of the questions which will confront Congress at its next session. American farmers who wish to be rid of competition from the islands have added their demands to those of Filipinos. A number of senators and representatives are actively interested in the subject and will certainly press for definite action.

Anticipating a protracted controversy, Senator Hawes, of Missouri, will visit the Philippines this summer in pursuit of facts to guide his course. He has indicated that his chief effort will be to determine whether the Filipinos really want to be cut loose from the United States when they understand what that step means to them. Perhaps Senator Hawes can help the natives to comprehend the responsibilities of independence as well as gather a few concrete facts that will elucidate the issues for Congress.

It is rather unfortunate that Senator Hawes should be making his personal investigation after he is already committed to a bill that would give the Filipinos independence, if they wanted it, after a trial of five years. This measure was introduced in the last session of Congress. It is designed to avoid the economic chaos which would result from sudden disruption of free trade relations with the United States. Most of the Philippine exports come to this country. Any plan to cut the islands adrift without consideration for their economic stability would be foredoomed to failure. Inasmuch as Senator Hawes' plan is based on the necessity for economic adjustments, he may be able on his return to make a better adaptation of it without changing the fundamentals.

One phase of the question which has not been given adequate consideration is this: How could the Philippines maintain their independence, once it had been granted to them? There is little ground for hope that they would remain unmolested without some international guarantee of protection. It is unthinkable that the United States would nurture the islands for 30 years and then expose them to exploitation and subjection by any other power.

Other senators and members of the House might well give this question attention during their vacation months. Congress ought not longer to delay its decision on what shall be done with the Philippines. Each year the economic ties between the islands and the United States become stronger and consequently more difficult to break. At the same time development of the islands is held in check by the uncertainty of their future. An uncertain policy can only aggravate the present unsatisfactory situation.

CALVIN COOLIDGE SAYS:

Northampton, Mass., May 1.—With the convocation of representatives of various lines of industry have come proposals for controlling and standardizing business. Almost all these suggestions are for artificial rules of conduct to save a situation from the inevitable consequences of the force of natural laws. If business is to be controlled from the outside the liberty of action and power of initiative will be greatly circumscribed. If standardization is adopted in its entirety the result is rigid fossilization which prevents progress.

Neither the State nor the Federal governments can supply the information and wisdom necessary to direct the business activity of the Nation. About all that can wisely be done in this direction is provided by trade organizations. Additions to the system promise most if they are voluntary and provide a better coordination of activities. One of the fundamental needs is sound banking. Our financial power continually needs diversion from wrong channels and direction to right channels.

The experience, skill and wisdom necessary to guide business can not be elected or appointed. It has to grow up naturally from the people. The process is long and fraught with human sacrifice, but it is the only one that can work. Edison and Ford are not government creations.

CALVIN COOLIDGE.

(Copyright, 1931.)

FIVE-YEAR PLAN—U. S. MODEL

From the Detroit News.

A five-year plan for American business! It sounds like the Soviet program in Russia, but it is seriously proposed by Stanley A. Dennis, chairman of the National Conference of Business Paper Editors. And like the Russians, who envisage another five-year plan after the completion of the present one, and another after that, Mr. Dennis would continue to outline a business program for ten or fifteen years to come.

But there is, of course, a large difference between the idea of Mr. Dennis and the Russian scheme. The latter is imposed by the Russian government, which is a dictatorship in the hands of a few men, supported by the army and served by an elaborate spy system. The courts are also in its hands, and violation of its economic edicts is treated almost as a form of treason.

No such plan could receive an instant's consideration in America, and no such plan is proposed. Nothing is asked of the Government. Business itself would organize its own five-year scheme, according to a system worked out by business itself, to which all business would be expected loyally to adhere.

The magnitude of the proposal is immense; it would require the most careful working out in its details. But it is a fact that we have certain key industries whose control is in the hands of relatively few persons—steel and various other metals, oil, motors, for example—and any stabilization plan established by these industries would necessarily have an effect on a multitude of others related to them.

The President's conference on unemployment, which convened in 1921 with Herbert Hoover as chairman, appointed a committee headed by Owen D. Young to make recommendations. One of these was that business men, by controlling the expansion of their own industries, could exercise an important and highly beneficial effect on all business. Said the committee:

"Planning production in advance and with reference to the business cycle, laying out extensions of plant and equipment ahead of immediate requirements with the object of carrying them out in periods of depression and carrying through such construction plans during periods of low prices in conformity with the long-time trend, the accumulation of financial reserves in prosperity in order to mark down inventories at the peak, and the maintenance of a long view of business problems rather than a short view, will enable firms to make headway toward stabilization."

That is the individual program; Mr. Dennis proposes to spread it over all industry. So, after all, the suggestion is not borrowed from Russia; it was implicit in the finding of the American committee a decade ago.

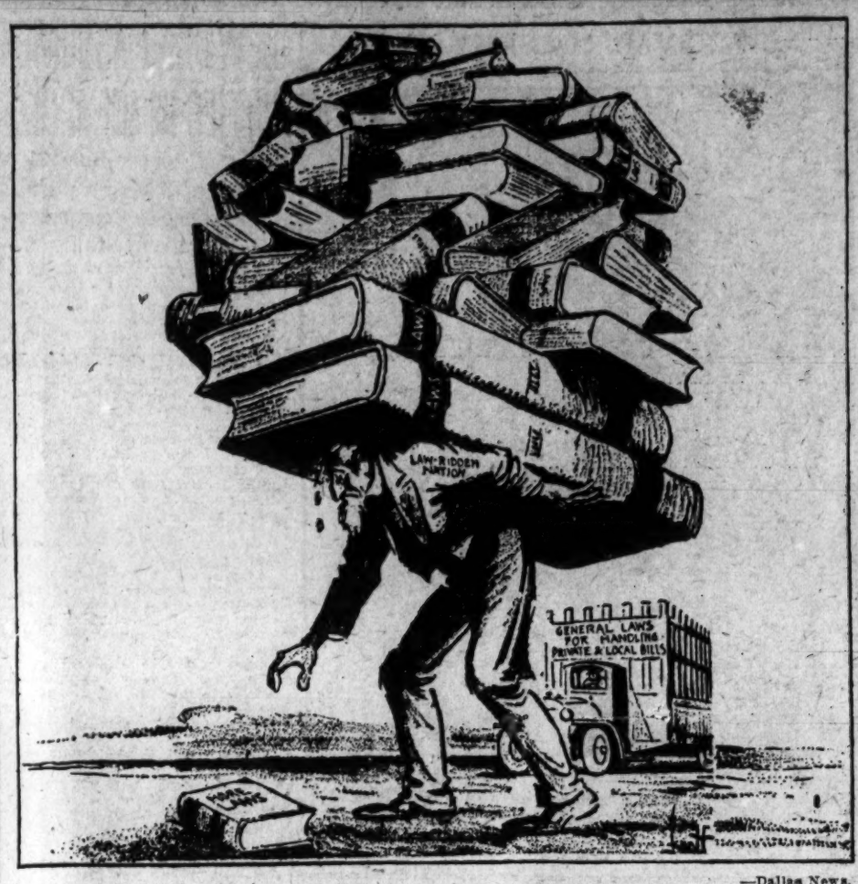

—Dallas News.

There Should Be a Law Providing a Truck.

POST HASTE.

President Zamora says that Spain hereafter will fight with the Americas. It is reassuring to know we will have his support if Ambassador de Madariaga gets too belligerent.

Having used up all our invectives on Sandino, the bandit, what are we going to call a bandit who takes Soviet gold?

Senator Borah's attack on bureaucratic Washington sounds something like retaliation for Senator Moses' classification of the wild, Western burro-crats in Congress.

Senator Nye, of North Dakota, is whittling down a big stick so that he can use it on big business. At that, it may be as effective as a big business assault on the antitrust laws.

After reading what Gov. Roosevelt says the Democrats have done to renovate and remodel New York's State government, it seems incredible that the legislature and a governorship still remain a part of the scheme.

If Gen. Butler runs for the Senate politics will find some things to say about him that have not been said before, but never that he ran from anything.

It must be very annoying to new revolutionary governments in Latin-America, that are preparing to broach the subject of new loans, to be reminded in public by a representative of Morgan of the outstanding interest on $1,500,000,000 in bonds held by Americans.

Here's hoping it was bedrock the stock market hit that made it bound upward.

The American depression policy isn't perfect, but England now has the dole, wage cuts and strikes all at once. Don't cut wages!

Female suffrage has been defeated in Bermuda for the fifth time. The women should stop eating onions until the men come to their senses.

Add things you didn't know before: There is also a Sons of the American Revolution.

The number of stills that are being overheard and overhauled by the sleuths indicate that there's an opening for patent silencers.

If the Empire State Building ever falls over Al Smith and Raskob will know it was because the President pushed that button too hard.

P. H.

Life.

Buffalo Courier-Express: The same day that told of a great airplane disaster brought news of a child born in an airplane in full flight.

JUST FOLKS

By EDGAR A. GUEST

EVEN THE WRENS ARGUE.

The wrens have found a house they like and now they're moving in,
And Jennie Wren is bossing things, as women always do.
The silly male is arguing and kicking up a din,
As if what's right and proper for a modern home he knew.
He's found a bit of shiny stuff I know he wants to keep,
But Jenny Wren won't have it and she's plainly told him so.
I saw her just this morning toss it on the rubbish heap,
And saw him take it back again and heard her answer "no."
Three times he's carried it above, three times she's tossed it out,
Three times he's pleaded with her to admit his treasure rare.
In angry tones she's told him that she knows what she's about
And for such a foolish trinket there's no inch of space to spare.
Oh, I chuckle as I watch them, for the self same things I've heard
And I know I'll hear them over every time I start to roam,
The house is woman's province, and the place would be absurd
If she let in every horror that a man comes lugging home.

(Copyright, 1931.)

Another Letter From a Bald-Headed Dad to His Flapper Daughter.

By ROBERT QUILLEN

MY Dear Louise—I was reminded of you this morning when I read a magazine article concerning one of the newest cinema stars.

Though still on the carefree side of twenty, she has published two novels and now is playing the title role in a motion picture play of her own writing.

Rich, pretty, famous, blessed with health, she still confesses unhappiness. "I want to want something," she says.

There, my dear, is the penalty of wealth and success. In all human experience there are few greater misfortunes than loss of the ability to want something.

When desire is gone, life becomes ashes. There is nothing left but insufferable boredom.

When you were a very small girl and I the least experienced and least wise of fathers, Santa Claus brought you a doll—a gorgeous creature that would, I fondly hoped, fill you with rapture.

Your mother and I stood breathless to enjoy your exclamations of delight, but our hopes were born of our little wisdom. You looked at the doll and yawned, and then you said: "Huh! Another doll!"

That word "another" told the story. Love, too fond to be wise, had robbed you of your birthright. At the age of two you had lost the capacity to enjoy a new treasure. Prosperity had stolen your appetite.

The situation wasn't hopeless, however, and steps were taken to mend matters. Most of your play pretties were hidden until you asked for them. And from that day to this I have tried—usually without your approval—to keep you wanting something.

I get uneasy at times because you are satisfied with so little, and perhaps I err on the side of caution and give you less than you should have. But if you have less than other girls, and feel a little dissatisfied, you at least have the greater treasure of desires.

At your age it may be hard to believe, but a good big stock of desires is worth more than many, many possessions. You can face life eagerly so long as you have an unjaded appetite.

You must learn to sip life, honey. Don't gulp it. Temperance in all things is more than morality; it is the foundation of wisdom.

There are only so many "kicks" in store for you. Make them last as long as you can. The kid to envy is the one who still can dream of seeing the circus for the first time. Love, DAD.

(Copyright, 1931.)

PRO AND CON

Press Comment Upon Acts and Actors in the Great American Show, "Politics."

The Governor Refuses.

Cincinnati Enquirer.

The action of Gov. Roosevelt, of New York, in refusing to oust Mayor Walker upon charges preferred against him by a group of citizens, was expected by perhaps the majority of fair-minded people throughout the country.

Mayor Walker's defense, as presented to the governor, was a masterly cumulation of tangible, constructive fact as opposed to a category of generalizations and assumptions.

Remembering the mayor's ancestry, he perhaps should be pardoned for lowering the dignity, and endangering the force of his fine rescript to the governor. It is rather natural for an Irishman to be emphatically specific, and perhaps indiscreet, when his fur is ruffed.

However, it was not he who first started the calling of names, and present repercussions from the camp of his enemies concerning "slander," "misrepresentation," "libelous insinuation," "perversions" and "suppressions" of fact scarcely can be considered either as sporting or in good taste.

Gathering Crime Statistics.

Houston Post-Dispatch.

The report of the Wickersham commission dealing with the gathering of statistics on crime evokes no such outbursts of partisanism as did that body's report on the prohibition problem. The recommendations of the report on criminal statistics can be considered, therefore, calmly and weighed judicially.

To those engaged in law enforcement, such as peace officers, prosecuting attorneys and judges, this report doubtless is of great interest. The layman in such matters, however, can readily see the need for a comprehensive and accurate system of amassing crime statistics, in order that the country may know in detail just where it stands in relation to its crime problem, and in order also that law enforcement officials may have information readily at hand that will enable them the better to perform their duties.

Prohibition'll See to That.

Toledo Blade.

Split both big political parties and the country would be sure of an interesting campaign.

Senatorial Scandal Factory.

Chicago Tribune.

In the guise of an investigation to inform the United States Senate upon the subject of postal sites and leases we have had in Chicago a typical case of the scandal-mongering which a group of senators have been indulging in for some months. The profit to the senators engaged in these enterprises is publicity and the reputation, among the unthinking, of zeal for the public good. The profit to the public so far as the correction of actual wrongs has been nil, but the injury done, both to individuals and to public opinion, is considerable.

Obviously the senator representing the subcommittee and committee of investigation came primed to present a case of public wrong, not fairly to investigate or disclose facts. The impression sought to be given the public is that a great corporation sold the Government land at an exorbitant price. To support this theory a Government appraiser is called to give his opinion on the value of the land sold. The site was sold at the peak level of real estate. It was purchased at a lower price than was asked by owners of neighboring property offered in competition for the postoffice site. Not a word of evidence was offered to show that the transaction was tainted by any improper influence or was carried on in any other manner than that of any other legitimate business transaction.

Sounds Home-Like.

Los Angeles Times.

The Spanish people have been given "pledges" by the provisional government. Who says that politics is different in Europe from our own brand?

Clear as Mud.

Indianapolis Star.

In due time both political parties will doubtless emerge with a frank, clear and crisp prohibition plank as unequivocal as the Wickersham report.

Camouflage.

Philadelphia Inquirer.

What the wets of both parties seem to want is a political machine that will carry alcohol in the radiator without giving off any odor.

LETTERS TO THE EDITOR.

Beauty Lover Asks for Illumination of Washington Monument, Lincoln Memorial and Lee Mansion.

To the Editor of The Post—Sir: A demure woman made the statement: "George Washington would not be complimented by the installation of the Devil in his monument." The Monument, the Lincoln Memorial and the front of the Lee Mansion should be illuminated to produce an effect similar to the illuminated Capitol."

The people of the United States will not relish the beauty of their National Capital being destroyed by installing red lights in their memorial to George Washington. I nearly dropped dead with horror the first time those red eyes glared at me.

If the Capitol can be so beautifully illuminated, so can the Washington Monument, the Lincoln Memorial and the front of the Lee Mansion.

Somebody in the National Capital has the disease of formal gardening on the brain. They have desecrated Lafayette Park toward the White House by attempting to make a vista. Those magnificent magnolia trees and the cryptomeria trees are very much more attractive than an asphalt pavement for a vista.

They have descreted McPherson Square. Beauty lovers, get busy to save the remaining parks and trees in this sea level desert of asphalt. It is too late to save the magificient avenue of ginko trees in the Mall.

GINKGO GOLD.

The sun shines on a ginkgo tree: its leaf becomes a golden fan.
The mist is not an autumn's haze, but incense from Nikko, Japan.
The ginkgo's gold: its fans are gold—a glittering shrine of a maidenhair tree.
The sun makes pause as if to say, "A thing of beauty: let it be!"

BLANCHE C. HOWLETT.

Senator King Holds That Competition Is Better Than Putting Business in a Strait-jacket.

To the Editor of The Post—Sir: I have read a number of editorials appearing in The Washington Post dealing with the subject of monopolies. They are timely and sound. A recent editorial, entitled "No Monopoly," presents the matter in an admirable way.

If the antitrust laws are to be repealed then it is certain legislation will be enacted placing all interstate business under the control and regulation of Federal agencies. If the competitive system is destroyed in our business and economic life, there will be an irresistible demand that all interstate commerce shall be conducted under Federal license and Federal regulation. I have thought for years that the business men of the United States ought to be the strongest advocates of what might be called proper individualism in business and the preservation of a just and fair competitive system. They certainly should relaize that the American people will never submit to monopolistic control of our industrial life.

It is far better to lives under a competitive system, with all its faults, than to place our industrial system and our business life in the straight-jacket of Federal control.

WILLIAM H. KING.
United States Senate.

Democrat Denounces Religious Attacks on Mr. Raskob, but Says He Endangers Success by Stirring Up a Party Split.

To the Editor of The Post—Sir: "A Virginia Democrat," in his criticism of the Methodist Board of Temperance for its persistent propaganda against Chairman Raskob, is both tart and timely. As a brother Democrat I agree with him that "these personal attacks on Mr. Raskob" are sadly lacking in the spirit of religious tolerance.

The trouble is that Mr. Raskob is vulnerable on account of his persistent efforts to split the Democratic party on prohibition. This makes him a menace to Democratic success in 1932. The very fact that the Methodists are giving this situation a religious twist is proof of the existence of dynamite under the Democratic camp. Look out. HICKORY.

Daylight Saving by Changing Clocks Is An Unmitigated Nuisance and Hypnotic Bunk.

To the Editor of The post—Sir: There is one thing Washingtonians can be thankful for. We have escaped the daylight saving nuisance. It is a nuisance mainly because it means a dual time schedule.

If certain business concerns wish to employ daylight saving, why don't they have their employes get to work an hour earlier and leave an hour earlier than they do in the winter months? By such a method the hour a day would be "saved," and all time tables would not have to run on a dual schedule. The changing of clocks is mere hypnotic bunk. Time itself can not be changed. Let the daylight savers be honest and hardy enough to get up an hour earlier, and not kid themselves by monkeying with the clock. D. K. B.

Bell the Cats and Save the Songbirds.

To the Editor of The Post—Sir: Most of the birds that went south to winter have now returned to their old stamping grounds. Soon there will be many young birds leaving their nests for the first time, and their greatest danger is encountering a cat on this first trip out of the nest. Not only is the fledging killed, but often the mother bird when attempting to coax the youngster back to the nest falls prey to the cat.

Dogs are required to be licensed or else subject to the dog-catcher. Why not require all cats be belled? Any cat not belled should be subject to seizure by the dog-catcher. If such a procedure were adopted, it would mean the saving of many song birds. A cat that is belled is unable to creep upon a bird without giving the bird a chance to get away. Then, too, belling cats would mean that stray and alley cats would be picked up by the dog-catcher, and many neighborhoods would be rid of a great nuisance. C. C. PARSONS.

WOODWARD & LOTHROP

10TH 11TH F AND G STREETS

Today—The Annual May Event Offers Outstanding Values in Foundation Garments

Chic Cotton Clothes

For Smart Two to Sixes $1.95

Outfit the very young man for Summer, smartly and inexpensively, with these gay little sleeveless and short-sleeved suits. Broadcloth and linen in plain colors and print combinations. Sizes 2 to 6. $1.95 each.

Dotted swisses, dimities, printed lawns and ginghams fashion little girls' adorable frocks, daintily trimmed, with smocking or in tailored styles. Some with panties. Sizes 2 to 6. $1.95 each.

Little Girls' Cotton Frocks, $2.95

Attractive little cotton frocks with lingerie trimmings, hand embroidery or Irish crochet. Printed Zephyrs, dotted swiss, handkerchief lawn, broadcloth and printed voile, with or without panties. Sizes 2 to 6.

JUVENILES' APPAREL, FOURTH FLOOR

Crisp Cotton Clothes

Girls' Want for All Summer Occasions $1.95

Fresh washable frocks for warm weather . . . piques, and linens for sports—dimities and voiles for dress occasions. New cap sleeved and sleeveless models with flared or pleated skirts. Sports styles with mesh yokes or belts. Sizes 7 to 14.

Girls' Bloomer Dresses, $3.95

Bloomer frocks in new cottons. English prints, cross-barred voile, lawn, broadcloth and satinette materials with hand crochet, smocking, lingerie trimmings or contrasting collars. Sizes 7 to 10.

Dainty Cotton Dresses, $2.95

Belted and straightline models for sports and dress . . . lawns, dimities, organdies and dotted swiss with yoked effects and smocking. Sizes 7 to 14.

GIRLS' APPAREL, FOURTH FLOOR

Four-Piece Knit Suits

A Pastel Sports Outfit—Low Priced $7.50

A sweater, cardigan jacket, tuck-in skirt and beret—as complete and charming an ensemble as a girl could desire. In beautiful pastels and novelty tweed mixtures. Sizes 10 to 16.

Play Suits in the popular overall style. Sizes 2 to 8 ..... $1
Silk and Flannel Skirts in pastel shades. Sizes 4 to 12 ..... $1.95
Cotton Sun Suits with mesh tops, in assorted sizes 50c
Sheer Cotton Blouses; sizes 6 to 16 ..... $1

GIRLS' SPORTSWEAR, FOURTH FLOOR

Pastel Silk Lingerie

Delightfully feminine in sizes 2 to 14 $1.95

French crepe and crepe de chine panties, dance sets, slips and gowns with lace, applique and embroidery trimming or in tailored styles. Pastel prints and flesh and white. Sizes 12 to 18.

Nainsook Slips trimmed with lace and embroidery. Sizes 2 to 14 ..... 85c
Kiddies' Pajamas in one-piece styles. Sizes 2 to 8 ..... 85c
Summer Pajamas in one and two piece styles. Sizes 4 to 18 ..... $1
White Lingette Bloomers; sizes 8 to 16 ..... $1

GIRLS' FURNISHINGS, FOURTH FLOOR.

Special—In The May Hosiery Event . . .

Children's Imported Summer Socks

3 Pairs for $1

Children's full-fashioned imported Summer socks in regulation half-lengths and ankle-length styles. Gay stripes and fancy tops to delight young hearts. Sizes 5 to 9½.

Boys' ¾-Length Novelty Sports Hose—65c, Regularly Here at $1

Sizes 8 to 11½

CHILDREN'S HOSIERY, AISLE 17, FIRST FLOOR

Splendid values in these famous makes—Lily of France, Bien Jolie, Nature's Rival.

Lily of France Lace-top Duosettes . . $10.75
Bien Jolie Corsette; reinforced $4.95
Bien Jolie Side-Hook Girdles $4.95
Nature's Rival Corset-Brassieres $4.95
Nature's Rival Circle Sash $3.95
Bien Jolie Long-Line Brassiere $1.45

Imported and Domestic Foundations

At Greatly Reduced Prices

Included in this collection are step-ins, side-hook and one-piece foundations in these well-known makes—Woodthrop, Lily of France, Bien Jolie, Lucile Somarco and Nature's Rival—of satin, crepe de chine, broche, batiste and elastic. All sizes in the combined lot, but, of course, not all sizes in every model.

Were $16.50 to $22.50. Now $12.75
Were $12.50 to $18.50. Now $8.75
Were $8.50 to $15. Now $5.95
Were $5 to $7.50. Now $3.95

CORSETS, THIRD FLOOR

Handmade Silk Underthings

Exquisite lingerie, worthy of much higher prices—of fine quality crepe in tearose and flesh—entirely handmade, with dainty hand-embroidery and drawn work.

Long-length Gowns $4.95
Step-ins, with fitted yokes . . . $2.95
Chemise, in princesse styles . . $2.95
Costume Slips, princesse styles, $3.95

Pure-Dye Crepe Costume Slips

$2.95 $3.95 $4.95

At $2.95—Silhouette slips, with lace-trimmed top, deep hem; or lace at top and bottom, with panel front; with bandeau top; with wrap skirt; with step-ins and with semi-built-up top.

At $3.95—In a variety of styles; bias cut style; with shadow panel; with bandeau top; or step-in styles.

At $4.95—Silhouette styles, exquisitely trimmed with lace; some with vestee lace front; bias cut and some with panel front.

SILK UNDERWEAR AND COSTUME SLIPS, THIRD FLOOR

EVENTS OF INTEREST IN SOCIETY CIRCLES OF CAPITAL

Edith Martin To Make Court Bow in London

Elizabeth Butler Howry to Be Presented at Second Party.

WITH the late spring season comes excitement over the forthcoming presentations at the Court of St. James, with the first drawing room set for Tuesday, May 19.

The list of Americans who will make their curtsies is further augmented by the name of Miss Edith Curtis Martin, a member of one of Philadelphia's most distinguished families, daughter of Mr. and Mrs. John C. Martin, of Wedgwood, Wyncote, and granddaughter of Mr. and Mrs. Cyrus H. K. Curtis.

Well known in Washington, Mr. and Mrs. Curtis have been sojourning here for a week or more, having cruised from Philadelphia aboard their palatial yacht Lyndonia, which lies at anchor in the Potomac, off Hains Point. Their annual program included a visit to the Capital during the cherry blossom season, and living aboard their yacht, they dispense frequent hospitality to their Washington friends.

Their granddaughter, Miss Martin, after her court presentation, will return to this country with her parents early in June and will make her bow to Philadelphia society at a garden party to be given by them on Friday evening, June 19. The following evening other debutantes and their beaux will come into their own at a dinner dance, which Mr. and Mrs. Martin will give for her at Wedgwood. Miss Martin has been in Europe for a year or more, attending school in France, at Versailles.

At the second court at Buckingham Palace, May 20, Miss Elizabeth Butler Howry, of Washington, daughter of the late Judge Charles B. Howry, will make her bow. Having recently sailed for England, accompanied by her sister, Miss Mary Howry, she has taken an apartment in London at 73 Grosvenor street for the season.

Allan Hoover Here For Lamont Wedding.

The President and Mrs. Hoover have with them their son, Mr. Allan Hoover, who arrived in Washington yesterday, having come for the wedding of Miss Gertrude Lamont, daughter of the Secretary of Commerce, and Mrs. Lamont, and Mr. Charles Eskridge Saltzman, which will take place this afternoon at the Lamont home on Kalorama road.

The Ambassador of Brazil and Mme. de Lima y Sylva were the guests in whose honor Mme. Luis de Abelli, wife of the secretary of the treasury of Brazil, entertained at dinner last evening at her home in Wesley Heights.

The Ambassador of Poland and Mme. Filipowicz will entertain at luncheon today. There will be nine guests. The Polish Envoy and Mme. Filipowicz will also entertain at luncheon on May 8 in honor of some of the delegates to the congres of the International Chamber of Commerce.

Mrs. Arthur M. Hyde, wife of the Secretary of Agriculture, was the guest of honor at the luncheon given yesterday at the Shoreham by Mrs. James Baity and Mrs. Nat Lacey. The company remained for bridge after luncheon. The guests were:

Mrs. Harry Hawes, Mrs. Leonidas C. Dyer, Mrs. J. J. Cochran, Mrs. Samuel A. Kendall, Mrs. Carl Bachman, Mrs. Hugh Smith, Mrs. J. A. Schofield, Mrs. Charles Keyser, Mrs. Theo Alford, Mrs. E. D. Hayes, Mrs. Paul Bestor, Mrs. Elton Marshall, Mrs. H. F. Hoffman, Mrs. Le Roy Eakin, Mrs. George White, Mrs. Ray Palmer, Mrs. John Gordon, Mrs. L. H. Hannah, Mrs. C. R. Macatee, Mrs. E. N. Meador, Mrs. Charles Alger, Mrs. George Smith, Miss Cora Clements, Mrs. George Bell, Mrs. W. W. Badgley, Mrs. O. J. Rogers, Mrs. H. B. Angus, Mrs. J. E. Hansbury, Mrs. Earl Venable, Mrs. E. R. Woodson, Mrs. Z. Z. Bele and Mrs. Thomas Creighton.

The Minister of the Netherlands and Mme. van Royen have been joined by their son, Mr. J. H. van Royen, attache of the legation, who has been on leave in Europe for several weeks.

Young Mr. van Royen arrived in New York aboard the Europa and came immediately to Washington to see his mother, who was seriously injured in an automobile accident several weeks ago.

Mrs. J. Wilmer Biddle has issued invitations for the marriage of her daughter, Miss Sarah Stanley Gordon, to Mr. Archibald Casson Edwards, on Wednesday, May 20, at 1:30 o'clock at Kenmore Manor, Huntley, Va. The ceremony will be followed by wedding breakfast.

Manw of Mrs. Biddle's friends from Washington will attend. The bride is a daughter of the late Mr. Douglas Gordon, of Baltimore. Mrs. Biddle makes her home at present in Philadelphia, but she spends a part of each year at the Gordon country estate in Virginia, which is near Wakefield Manor, the home of Mrs. George Barnett, whose first husband, the late Mr. Basil Gordon was a brother of Mr. Douglas Gordon.

Mr. and Mrs. Marshall Langhorne returned to Washington yesterday after passing several days in New York at the Berkshire.

Capital Bride

Underwood & Underwood.

MRS. FRANCIS MEADE TOMPKINS,

Formerly Miss Adair Childress, whose wedding took place yesterday afternoon in St. Thomas Episcopal Church.

Gladys Dupuy Weds Prince in French Capital

Edges Witness Ceremony as Also Belmonts and Littaners.

With the United States Ambassador to France and Mrs. Walter Evans Edge and other prominent members of the American colony in Paris in attendance, Mlle. Gladys Dupuy became the bride of Prince Guy de Polignac on Thursday, the ceremony taking place in the French capital.

Others present were Mr. and Mrs. Perry Belmont, of Washington and New York; Col. and Mrs. William Littauer, of Washington, and Mrs. Marshall Field.

Archbishop Suard of Rheims, an old friend of the Polignac family, gave the nuptial benediction. The bride is a daughter of the late Senator Paul Dupuy, owner of twe Paris newspapers, and Mme. Dupuy, who was Miss Helen Browne, of Chicago.

The young couple have leased one of the Riviera's show places, the Chateau de la Garoupe, for their honeymoon. Now owned by Lord Aberconway, the house formerly belonged to Mrs. Joseph Pulitzer.

Davilas Depart Today To Open Art Show.

Senor Carlos G. Davila, Chilean Ambassador, and Senora Herminia A. de Davila, will go to New York today to open the first one-man exhibition of Senora de Davila's paintings at the International Art Center of Roerich Museum, 310 Riverside drive. The exhibition will be opened with a tea and reception from 4 to 6 o'clock, given by the trustees of the Roerich Museum in their honor.

Senora de Davila is one of the outstanding women and a leading figure in the culture of Chile, where her paintings have received wide acclaim since her first exhibit there about five years ago. Her work has also been displayed in Washington. In the exhibition at the Roerich Museum, which will be open to the public from today until May 16, including Sundays, she will show about 24 still-lifes, portraits and figures.

Mrs. Joseph Powell Tracy, wife of the assistant commandant of the Army War College, will not be at home tomorrow and has canceled her at-homes for the remaining Sundays throughout the season.

Mrs. J. C. Fremont has closed her house for the summer and will sail for Europe early in May.

Mrs. Gregg C. Birdsall, jr., and her young son, G. Neale Birdsall, of Douglaston, Long Island, are in Washington for a visit of several weeks. They have been guests for several days of Mrs. Birdsall's mother, Mrs. S. C. Neale, in her apartment at 4700 Connecticut avenue. They are now visiting Mr. Birdsall's parents, Dr. and Mrs. Gregg C. Birdsall, at their home on Kalorama road. Mrs. Gregg Birdsall, jr., before her marriage, was Miss Sidney Neale, of Washington.

Capt. and Mrs. John H. Gibbons have returned to Washington from Palm Beach and will be at the Mayflower for two weeks before going to their summer home near Hartford, Conn.

Col. and Mrs. Louis S. Chappelear entertained at dinner last evening at the Shoreham Hotel in honor of their house guest, Mrs. E. L. Giroux, of Pelham, N. Y.

Mrs. John Edward Fowler and her daughter, Miss Dorothy Gould Fowler, will entertain today at a buffet luncheon in their home on Sixteenth street in honor of the senior class of Arlington Hall. Miss Fowler is a member of the senior class and a debutante of next winter.

Mr. and Mrs. Harry A. Haywood were hosts at dinner last evening at the Shoreham Hotel to an interesting group which included Judge and Mrs. Charles Perley Smith, Mr. and Mrs. Robert J. Service and Mrs. Service's mother, Miss Celia Lindeman, of Los Angeles; Mr. and Mrs. Clyde Culp, Mr. and Mrs. Charles Marvin Jones and Mr. and Mrs. Walter Gard.

Miss Childress Is Married to Mr. Tompkins

Ceremony at Church Is Followed by Reception at Bride's Home.

The marriage of Miss Adair Childress, daughter of Mr. and Mrs. John W. Childress, to Mr. Francis Meade Tompkins, son of Mr. and Mrs. Charles Hook Tompkins, took place yesterday afternoon at 5 o'clock in St. Thomas' Church, with Dr. C. Ernest Smith officiating.

The church was decorated with a profusion of spring flowers, smilax, ferns and palms. The bride, who was given in marirage by her father, wore a gown of ivory satin with a tight-fitting bodice, long sleeves with bell cuffs, and a flowing train. Her veil of double tulle was held in place at the back of the neck with bunches of grapes made of seed pearls. She carried gardenias and lilies of the valley arranged in a silver filigree holder which has been carired by the brides in the family for four generations.

Miss Charlotte Ridgely Childress was maid of honor for her sister. She wore a frock of violet lace fashioned on long, flowing lines with a pepium stiffened with horsehair braid around the hips. Her hat, of pale yellow straw, was trimmed with violet velvet ribbon which encircled the crown and fell into a long streamer thrown over the left shoulder. She carried yellow and purple iris.

The bridesmaids, Miss Engracia Freyer, Miss Frances Virginia Waggaman, Miss Rahel Davies, Miss Mary Adair Childress, of Scarsdale, N. Y.; Miss Jeanette Hume, Miss Rebecca Davidson, Miss Emma Tompkins, and Miss Louise Tompkins, wore costumes fashioned similar to that of the maid of honor in two shades of yellow, four in pale yellow and four in deep yellow.

Mr. Charles Bishop was best man and the ushers were Mr. Paul Lutes, Mr. Prescott Gatley, jr., Mr. Girard Lee, Mr. Humphrey Daniel, jr., Mr. Homer White, of Salisbury, Md.; Mr. William Edmonston, of Baltimore; Mr. Frank Thyson, and Mr. Andrew Parker.

A reception was held following the ceremony at the home of the bride's parents, 2200 Twentieth street. Mrs. Childress and Mrs. Tompkins stood in line with the young couple to receive the guests, the former wearing a gown of rose beige chiffon and lace with which she wore a picture hat trimmed with lilies of the valley dyed to match the gown. The latter was gowned in rose color crepe Elizabeth, with which she wore a brown velvet jacket, sable trimmed and a brown hat.

After a wedding trip Mr. Tompkins and his bride will make their home in Chesterbrook, Va.

Among the out-of-town guests were Mr. and Mrs. Avent Childress, of Scarsdale, N. Y.; Mr. John Ridgely Childress, of Baltimore; Mr. Grey Foster, of New York; Mr. and Mrs. Edward R. Johnson, of Roanoke, Va., and Mr. and Mrs. Edgar D. Edmonston, of Baltimore.

Mrs. MacFarland Entertains Indianapolis Visitor.

Mrs. John S. MacFarland, who is living at Wardman Park Hotel, has as her guest, Mrs. Ernest M. Sellers, of Indianapolis, Ind., who will be here about two weeks.

Mr. and Mrs. E. Y. Le Fevre, of Monticello, N. Y., accompanied by Mr. and Mrs. H. L. Chisholm, are guests at the Powhatan.

Mrs. Mary V. W. Ryan has taken an apartment at Wardman Park Hotel, where she will make her future home. She formerly resided in Los Angeles, Calif.

Mrs. H. A. Beale, jr., of Parkesburg, Pa., who is at Wardman Park Hotel, was joined yesterday by Miss Anna Seeley, also of Parkesburg. They plan to remain here for about three weeks.

Mrs. Jacob Leander Loose is closing her apartment at the Mayflower tomorrow and leaving for Kansas City where she will spend the remainder of the spring season.

Maine W. C. T. U. Worker Received by President.

Mrs. Clara Estabrook, national W. C. T. U. worker, of Presque, Me., who is staying with friends at the Washington Hotel, yesterday was received by President Hoover at the White House. She will return to Presque tomorrow. In her party are Mrs. Rose Davis, of Presque; Miss Mabel Macabe, of New York, and C. E. Estabrook, Mrs. Estabrook's son.

The Arts Club will give a tea tomorrow in honor of the Southern States Art League, which will open its exhibition in the club rooms at that time. Miss Catherine C. Critcher, a member of the art committee of the Arts Club, a member of the Southern States League, will be the hostess.

Le Breton Here Before Sailing For Paris Post

Captain With Wife Soon to Go to New York to Embark.

Capt. David McDougal Le Breton, U. S. N., with Mrs. Le Breton, is passing a few days at the Mayflower, prior to going to New York, from where they will sail for Europe. Capt. Le Breton will assume his duties as Naval Attache of the American Embassy in Paris early in May.

The Le Bretons were stationed in Washington several years ago and have many friends here. Capt. Le Breton has been attached to the U. S. S. Hannibal, sailing the Caribbean Sea. Mrs. Le Breton, mother of Capt. Le Breton, who makes her home in France, has returned to Paris, after passing three months on the Riviera, to be there when her son arrives.

Capt. Le Breton will succeed Capt. George W. Steele, now Naval Attache in Paris, who will return to this country this month and will assume command of the aircraft division of the Atlantic fleet.

Although Washington has seen little of the Steeles since their marriage, both are favorites here. Mrs. Steele, as Mrs. Wilfred DuPuy, made her home here for several years and Capt. Steele was on duty here before going to Lakehurst, N. J., where he was in command of the naval air station. It was while he was there that he married Mrs. DuPuy. They went to Paris not long after their wedding.

Mr. and Mrs. Charles M. Greiner, who are living at Wardman Park Hotel, have visiting them Mr. and Mrs. Edward E. Greiner, of Springfield, Ohio.

The Georgia State Society will hold the last dance of the season tonight at the Washington Hotel at 9 o'clock. During intermission a short program will be furnished by Miss Louise Klee. The committee in charge consists of Capt. Thomas J. Jackson, chairman; Mrs. J. W. Thurston, Col. William M. Wilder and Mrs. Julia Almand.

The Washington Chapter of the Mary Baldwin Alumnae Association will have as its guest of honor at the spring meeting, Dr. J. Wilson Jarman, President of Mary Baldwin College, Staunton, Va. Mrs. Conrad Syme and Mrs. Frank Portillo will be hostesses and the meeting will be held at the Thomas Circle Club, Wednesday at 3:30 o'clock.

Austrian Minister Will Honor Bishop

Catholic Dignitaries Will See Cross Given Oklahoma Churchman.

The Austrian Minister has invited dignitaries of the Catholic Church to attend ceremonies at the legation today in connection with presentation of the Great Golden Cross of Merit with star upon the Right Rev. Francis C. Kelley, Bishop of Oklahoma. The ceremonies will begin at 1 o'clock and will be followed by a luncheon.

The Cross of Merit was conferred upon Bishop Kelley by the Federal President of the Republic of Austria in recognition of the cleric's work in the cause of Austrian relief.

Among guests at the luncheon will be his excellency the Apostolic Delegate, Pietro Fumasoni-Biondi; the Right Rev. John M. McNamara, Auxiliary Bishop of Baltimore; the Right Rev. James H. Ryan, rector of Catholic University; the Right Rev. Edward A. Pace, vice rector of Catholic University; Mgr. Edward Buckey, Mgr. Paul Marella, the Very Rev. Edward G. Fitzgerald, the Very Rev. John A. Ryan, the Rev. W. Coleman Nevils, president of the Georgetown University; the Rev. Thomas B. Chetwood, the Rev. R. Rush Rankin, the Rev. Peter Guilday and the Rev. Dr. John Burke.

Players Will Present Greek Drama Tomorrow

A modern Greek drama, "Queen of the Blossoms," will be presented at 8 o'clock tomorrow night at Immaculate Conception Auditorium, Eighth and N streets northwest. The play will be given as a benefit for the Sunday School of St. Sophia Church.

Mrs. Helen Skleraki will play the lead, while others in the cast include Samuel Revithes, Mrs. N. Sakerdakis, Nick Sakerdakis, James Sklerakis, Mrs. L. Espanopoulos, Nick S. Galanis, Miss Zora Calevas, Simeon Papargyriou and Peter Phucas.

Visitor From Paris

Underwood & Underwood.

MRS. ROBERT PIERROT, Wife of Dr. Pierrot who is in Washington representing the Pan-American sanitation conference. Dr. and Mrs. Pierrot, who make their home in the French capital, are staying at the Mayflower.

Pierce Hall Cast Gives Spanish Play

"Romantic Young Lady" Will Be Presented Again at Church Tonight.

The Pierce Hall Players, directed by Catherine Palmer Mitchell, and with L. Stockton Voorhees in the title role, last night presented G. Martinez Sierra's "The Romantic Young Lady," in Pierce Hall, All Souls Unitarian Church.

Perhaps the outstanding characterization was given by Mrs. Mitchell, as the discerning Donna Barbarita, the grandmother. Roy Gezelius was forceful as the author with whom "the romantic young lady" falls in love.

Others in the cast were Anne Kondrup, Arthur Roehrer, Felix Schwarz, Naomi Trotter, Emily W. Toombs, Edward S. Northrup and Walter L. Mitchell. The setting, two Spanish interiors, was designed by K. Hilding Beij and Alice W. Cushman. The play will be repeated tonight.

Pianoforte Music Festival Date Is Set

The ninth annual festival of pianoforte music given in recognition of National Music Week, will be held in the auditorium of the Columbia Heights Christian Church, 1435 Park road, the nights of May 2, 4, 6, 7 and 9, it was announced yesterday by Mrs. Martin A. Morrison, director of the Washington Pianists Club.

Addresses will be delivered by the Rev. Harvey Baker Smith, Mrs. Eugene Byrnes, Miss Sadie C. Styron and Mrs. Gertrude Lyons. Prominent instructors in music, who will attend the exercises, include Arthur Mayo, B. Frank Gebest, Mrs. Alice B. Messelbach, LaSalle Spier, Prof. Alexander Sklarevski, Mrs. Caroline B. Hodge, Mrs. Helen G. Heinl and Mrs. Amelia M. Olmsted.

Dancing Class Closes Season, 300 Attending

Ballroom Decorated With Japanese Lanterns and Balloons.

The meetings of the Friday Evening Dancing Class came to a close last evening when the club entertained at its final dinner dance at the Willard. The company included about three hundred members of official, residential and diplomatic society.

The ballroom was decorated in an oriental garden effect with hundreds of Japanese lanterns and baloons, and each table had a centerpiece of iris, pink roses and Shasta daisies. The flowers and balloons were sent to the Children's Hospital as usual after the dance.

Many of the members entertained at dinner parties last evening.

Mrs. Peter A. Drury entertained a company of twenty at dinner last evening at the Willard, her ranking guests being the Minister of the Irish Free State and Mrs. Michael MacWhite. The party preceded the dancing class.

Mrs. Drury will leave next week for her country home, Rosehill, the old Mason estate, near Alexandria, Va. The alien property custodian and Mrs. Howard Sutherland were honor guests of former Representative and Mrs. Frank W. Mondell.

Among others who entertained at dinner were the military attache of the Cuban embassy and Senora de Prieto, Mrs. Robert F. Mackenzie, Mr. Henderson B. Gregory, Mrs. Francis T. A. Junkin and Commander and Mrs. Harvey Delano.

Peace Is Nations' Aim, Students Told

Theodore Marriner, State Deparmtent Aid, Lectures at Dartmouth.

Hanover, N. H., May 1 (A.P.).—J Theodore Marriner, chief of the division of western European affairs, of the State Departmnet, today defined the primary purpose of modern diplomacy as "the maintenance of peace" during a lecture to the student body of Dartmouth College.

"Since the World War," he said, "the attention of the foreign offices of the world has shifted from the idea of checks and balances, of military alliances and understandings, to projects and mehtods for the peaceful settlement of disputes by arbitration and conciliation, to the reduction and limitation of armaments, by agreements between nations, and to a solemn pledge not to resort to war as an instrument of national policy."

Mr. Marriner took part in the Geneva conference in 1927 and the conference in London in 1930, and worked with fromer Secretary of State Frank B. Kellogg.

Branch Library Job Awarded.

Contract for construction of the Northeast branch library at Maryland avenue and Seventh street northeast was awarded by the District Commissioners yesterday to the Boyle-Robertson, Co. Inc., of Washington, on its low bid of $118,700.

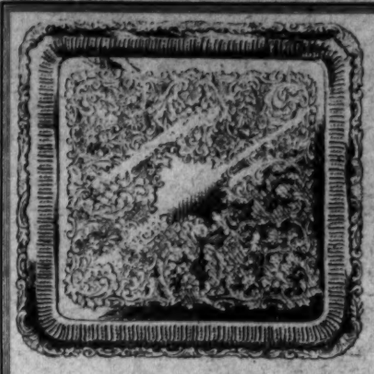

Since 1847 the Home of Wedding Gifts

Original Pieces and Copies of

Old English Silver Plate

Trays, Entree Dishes, Candelabra and other pieces of unusual interest.

Square Sheffield Tray Sketched, $30. Others, $8 up.

DULIN & MARTIN

Connecticut Ave. and L

PARKING SERVICE—Connecticut Avenue Entrance

Short Polo Coats

A New Sport Mode

$19.50

Taking its cue from the popularity won by the short fur coat, this Polo Coat adapts itself smartly to Spring sportswear. Adorable for a hiking costume, and an ideal wrap for rumble-seat wear. The belt makes it fit snugly.

Sizes 14 to 20

MOSES—SECOND FLOOR

W. B. Moses & Sons

F St. at Eleventh

M. PASTERNAK

1219 Connecticut Ave.

Misses' Department

MID-SEASON SALE

Important Price Reductions

Coats Suits Dresses

Sportswear Hats

Special Groups Now Re-priced

Early Selection Advised

All Sales Final!

Fashion News of Today from...

Rizik Brothers

1213 F

Inexpensive New Arrivals in

Rizik Frocks

Summery frocks that touch the height of fashion, while at the same time touch the bottom in price. Gay, flowing creations at

$29.50—$35 and $45

COATS SUITS GOWNS

Millinery—Sportswear—Underthings

OLD FASHIONED BAZAAR

Benefit

St. Dominic's Church

In School Hall

Sixth at F Sts. S.W.

Closes Tonight!

25 Dollar Cash

Door Prize Each Night

The most seasonable Flavors

Stohlman's INC.

West 0063

Fresh Strawberry ICE CREAM AND Fresh Pineapple Sherbet

1 Quart Brick $1.00

Individual Bricks $4.00 Gal.

(Also many other delicious flavors.)

Packed and Delivered in Dry Ice

1254 Wisconsin Ave. NW.

WHOA!

Olney Inn

on Olney Farm

OLNEY, MARYLAND

No Branches Elsewhere

Luncheon : Tea : Dinner

19 Miles North of Washington. Out Georgia Ave. Extended. Route 28, Ashton 164. OPEN EVERY DAY. NOON TO 8:30 P. M.

Directed by Mr. and Mrs. Downey

The Collier Inn

COLUMBIA RD. AT 18th ST.

Opposite Ambassador Theatre

LUNCHEON 11:00 Until 2:15

Special Plates and Salads 45c to 75c

DINNER 5:00 to 7:45

Special Four-Course Dinner 75c

Special Five-Course Dinner $1

Club Plates, 55c to 75c

Our Catering Department features ice cream molds, fancy cakes, chicken fruit and shrimp salad and tinted bread for sandwiches when you entertain.

LUNCH, $1.00

AFTERNOON TEA

DINNER, $1.25, $1.50

RESTAURANT PIERRE

Anchorage Cuisine

Connecticut Ave. at Q St.

ICE CREAM

Special for Sunday

Fresh Peach $1 qt.

Packed and Delivered in Dry Ice

BUDD'S

18th & Columbia Rd.

Conn. Ave. & Macomb

Columbia 0706

SHOREHAM

CONNECTICUT AVE. at CALVERT

Blanche & Elliot Sensational Adagio Team

Saturday Night Dances

Program for the Evening: 7 to 9, special dinner $2, including couvert. (Supper a la carte, $1 couvert. Dinner patrons may remain and dance through supper without couvert charge. 10 till 1, $1 couvert, including supper.

Dinner Dances

In the Louis Seize room every evening from 7:30 to 9:30 ($1.50 per person or a la carte service). Supper dance 10 till 1 (50c except Friday, Saturday and holidays, $1).

Lowe-Nevins SHOREHAM ORCHESTRA Paul Fidelman, Directing

Old English Grill Now Open

PHONE ROBERT KEHL FOR RESERVATIONS Adams 0700

Candy Treat

A pound box of Mammy Lou Peppermint Patties and a pound box of Chocolate-covered Brazil Nuts . . . both for 69c.

"Be Sure to Take Home a Treat"

A Pound Box of Mammy Lou Peppermint Patties

Pure, delicious creams, flavored with real peppermint and coated with tasty mouth-melting chocolate. A favorite with the family.

And a Pound Box of Chocolate-Covered Brazil Nuts

Large, selected Brazil nut kernels in a luscious coating of velvety milk chocolate. So delicious you can hardly stop eating them.

Both for 69c

Two pounds of pure, fresh candies at this special price . . . just for Saturday

"All Over Town"

PEOPLES DRUGSTORES

The Better To Serve You.

RADIO
BRIDGE
GARDEN HINTS

FEATURES of INTEREST to WOMEN

HOROSCOPE
RECIPES
FASHIONS

DIAL FLASHES

By ROBERT D. HEINL

THE show staged by the NBC for the American Association of Advertising Agencies banquet last Thursday brought to Washington one of the largest groups of radio stars since the days when Roxy used to bring his gang here. Among the regular entertainers were Amos 'n' Andy, Phil Cook, Ray Perkins, Gene Austin, the Boswel Sisters, Sisters of the Skillet, Muriel Polock and Vee Lawnhurst, the Russian Cathedral Choir and Hal Kemp's Orchestra.

Amos 'n' Andy, who are in the East for their appearance at the Paramount in New York City, had to hurry away for the 10 o'clock broadcast to Western stations, but had time to do a short skit and introduce their various voices.

M. H. Aylesworth, president of the NBC, introduced the boys, speaking into a microphone connected with the amplification system in the ballroom. When they had acknowledged the introduction, Amos reached for the microphone, turned it around, saying: "I am very much embarrassed to have you folks see that the president of the company doesn't known the right side of a microphone yet."

CEREMONIES in connection with the presentation to the King and Queen of Siam of a key to the City of White Plains, N. Y., will be broadcast this afternoon (WMAL, 2:30 p. m.).

The composer of the popular songs, "Ramona," "It Happened in Monterey," and "Little Spanish Town," Mabel Wayne, will do a demonstration in the "Keys to Happiness" piano playing program this morning (WRC, 10:30 a. m.).

Ceremonies attending an award of eminence to Jane Addams, Chicago social worker and author, at Bryn Mawr College will be broadcast this afternoon (WRC, 2 p. m.). The recognition is known as the M. Carey Thomas award, granted periodically by the college to American women of achievement. Speakers will include John Dewey, of Columbia University; Mrs. Carrie Chapman Catt, Grace Abbott, chief of the Federal Children's Bureau, and Miss Addams.

THREE HUNDRED singers of the San Francisco Municipal Chorus, one of the leading American choral groups, will be heard in a special radio concert for the first time during the Pacific feature hour this afternoon (WRC, 3:15 p. m.).

A project which may enable commercial airplanes to span the Atlantic Ocean is ten jumps of 360 miles each will be explained by Edward R. Armstrong, pilot and aeronautical engineer, who devised the scheme (WJZ, 7:15 p. m.).

The Blackwell Cup races on the Harlem River, in which the crews of Yale, Columbia and the University of Pennsylvania will participate, will be broadcast this afternoon (WMAL), 3 p. m.).

THE five-string cello, said to have been invented by Charles Hellinger, of the Washington Gas-Light Orchestra, will be featured in tonight's broadcast (WRC, 10 p. m.).

The story of the Hoover administration to date is to be related in a series of broadcasts by Cabinet members, which will be inaugurated tonight by Secretary of the Interior Ray Lyman Wilbur. He will speak on "Two Years in the Department of the Interior."

PHIL COOK will broadcast from Station WRC during the week he is to be in Washington. The other night he left the studios just as A. E. Johnson, chief engineer, and Cooper, an operator, were ready to enter the elevator. Mr. Johnson got in the same elevator with Phil Cook, but Cooper waited for the next one. When the ground floor was reached Mr. Johnson asked Cooper why he had waited.

"I thought it would be too crowded in there with all Phil Cook's army of voices," Cooper replied.

Saturday Suggestions

2:00 p. m. (WRC)—The M. Carey Thomas Award Exercises.

2:30 p. m. (WMAL) — White Plains Civic Reception to King of Siam.

5:00 p. m. (WRC)—High Road of Adventure.

5:00 p. m. (WMAL)—Ted Husing's Sportslants.

6:30 p. m. (WRC)—Ted Lewis and His Musical Clowns.

7:30 p. m. (WMAL)—Chevrolet Chronicles.

7:30 p. m. (WRC)—Wilkins Coffee Orchestra.

8:30 p. m. (WMAL)—Secretary of the Interior Wilbur.

10:00 p. m. (WRC)—Schramm's Concert Orchestra.

10:15 p. m. (WMAL)—Frances Shea, soprano.

10:30 p. m. (WBAL)—Sisters of the Skillet.

Jane Interprets the Mode

The important part of this spring's ensemble is the blouse! (Says Dah-ray.)

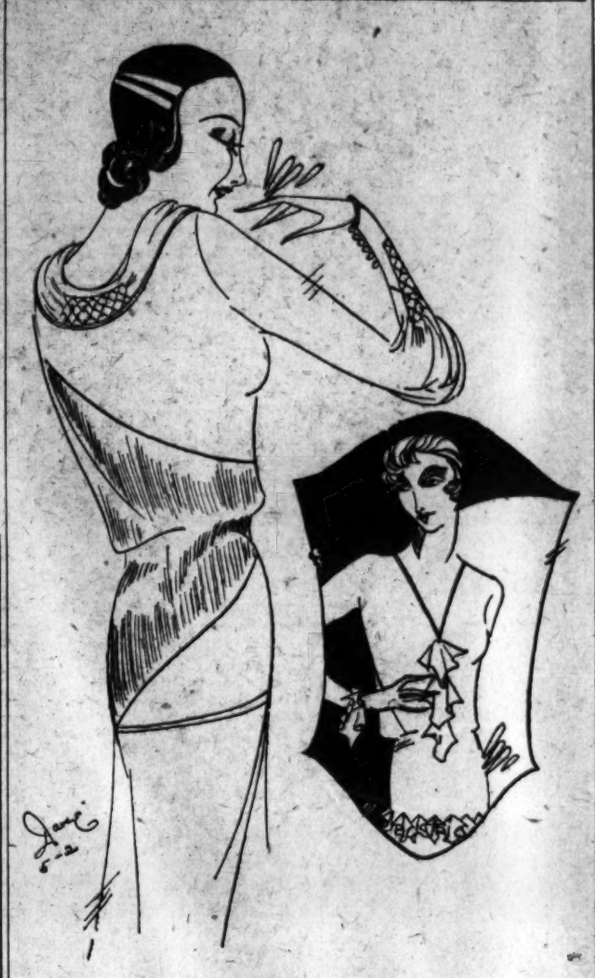

New York, May 1.

AN ensemble depends for its chic upon its blouse, just as much as upon the cut of its jacket or the flare of its skirt. 'N' in these days when one ensemble is used for many more than one occasion, it is the blouse that makes this change possible. The blouses themselves are strikingly individual for this 1931 spring season—if you don't think so wear one of last year's with your new ensemble, and see how just all wrong it looks.

And clever little ladies know the importance of blouses, and have several always ready for wear—gay ones, tailored ones, quaint ones, frivolous ones. And I can assure you, my deahs, that they pay a pretty penny for each one in the shops! All of which led to my idea for this week's leaflet, which comes just in time, don't you think, to help us get our supply of blouses ready to wear out these sunny days?

Yes, I decided to show you how to make some blouses that are really lovely, and that you can make with your own clever hands, and that will give that indescribably chic air and endless variety to your spring costumes!

* * * *

As to the materials, I'll let you decide that yourselves. The important thing is to sit right down and send off your stamped, self-addressed envelope to the Dare department of The Washington Post for my illustrated leaflet giving directions for making blouses—yes, frivolous ones with the phouffs at the wrist (that's just what they are—believe it or not!) my own special Heim blouse that is the envy of all who see it, and other blouses, too. There are two of them I tell you how to make, illustrated today.

* * * *

Watch out next week for my sketch of Jean Patou's new square lipstick—the one with a top that flicks open like a cigarette lighter!

* * * *

Better hurry and send your stamped, self-addressed envelope to the Dare department of The Washington Post for this week's leaflet about the great pyjama and street suit combination. We've only a few copies left.

* * * *

Charming simplicity and gracious dignity combined to make a certain evening gown a perfect example of 1931's unparalleled beauty. It was fashioned of pink crepe romain—a beautiful fabric in itself and doubly so when draped and incrusted as was this gown. And wasn't it an unusual accent to have dark blue and strass trimming on such a gown, and a deep back decolletage held in place by crossed bands of the crepe romain in open-work effect?

* * * *

Tomorrow we have another of those weekly fashion letters, which we hope you're enjoying. Look for it in the big Sunday Post.

Au revoir.

(Copyright, 1931.)

YOUR NAME

WHAT DOES IT MEAN?

"Rufus Mantell" Means "Red Cloak." "Gladys Cameron" Means "Crippled Hooked Nose."

By HARRY A. DEFERRARI, Ph. D.

THE family name "Cameron" is of Celtic origin, being a variation of the Gaelic "Camahron." Its meaning is "hooked nose" or "wry nose." It is evident that "Cameron" belongs to that large group of family names which indicated prominent physical characteristics, and which were first used as nicknames.

Various requests have been received from readers concerning the origin of nicknames. It is a source of wonder to some people that some families have been willing to retain names which have uncomplimentary meanings. Furthermore, why have families with such names accepted them in the beginning? To begin with, all family names are, in a certain sense nicknames. The expression "a nickname" is a modern corruption of the original expression "an ekename." In rapid conversation people said "a nekename" instead of "an ekename," just as careless speakers at the present time often say "a naple" instead of "an apple." In the course of time "nekename" came to be accepted as the proper word because of its popular usage, and later, following the natural trend of the language, it developed into the modern word "nickname." "Nickname," or its original form "ekename," really means "added name." Strictly speaking, it is a name given in addition to one's personal name. Hence, we may rightly say that all family names are nicknames. However, in more recent times the meaning of "nickname" has become much more narrow. As the word is used now, and as it is always used in these articles, it signifies any name which has reference to a personal feature or characteristic, whether it be physical, mental or moral. (The next article of this series will include further remarks concerning nicknames).

Watch this column every day. Your name will appear here.

(Copyright, 1931.)

Helping the Homemaker

By LOUISE BENNETT WEAVER.

A May Sunday

Breakfast

Chilled Diced Pineapple
Egg Omelet Popovers
Orange Marmalade
Coffee

Dinner

Roast Lamb and Browned Potatoes
Buttered Peas and Carrots
Currant Jelly Mint Sauce
Bread Butter
Head Lettuce and Roquefort Cheese Dressing
Chocolate Ice Box Cake Coffee

Supper

Shrimp Salad
Buttered Rolls, Toasted
Pickles
Nut Slices Tea

Popovers (12)

2 cups pastry flour
1 teaspoon salt
2 eggs
2 cups milk
2 teaspoons butter, melted

Mix ingredients and beat five minutes. Half fill hot greased muffin pan and bake 30 minutes in moderately hot oven (425 degrees). Iron or earthen ware muffin pans are better for baking popovers than aluminum or tin.

Roquefort Cheese Dressing

(For lettuce or tomato salads.)

1 teaspoon salt
1 teaspoon sugar
¼ teaspoon dry mustard
⅛ teaspoon paprika
3 tablespoons lemon juice
½ cup salad oil
1-3 cup Roquefort cheese

Crumble the cheese and cream it with fork. Add rest of ingredients. Beat with fork three minutes. Chill. Mix well and serve.

Shrimp Salad, Serving 8

1½ cups shrimps
3 hard cooked eggs, diced
1 cup diced cucumbers
½ cup diced celery
2 tablespoons chopped pimentos
½ teaspoon salt
¼ teaspoon paprika
2 tablespoons lemon juice
½ cup salad dressing

Mix and chill ingredients and serve on crisp lettuce.

Nut Slices.

½ cup butter
1 cup sugar
2 eggs
1 tablespoon cream
1 teaspoon vanilla
½ teaspoon salt
2-3 cup nuts, chopped
2 1-3 cups flour
1 teaspoon baking powder

Cream the butter and sugar. Add the eggs and cream. Add rest of ingredients and shape into roll. Chill 24 hours. Cut off thin slices and bake.

What Today Means to You

By MARY BLAKE

"TAURUS"

IF MAY 2 is your birthday, the best hours for you on this date are from 10 a. m. to noon, from 2:30 p. m. to 4 p. m., and from 7:30 p. m. to 9:15 p. m. There is only one danger period, from 4:30 p. m. to 6:45 p. m.

May 2 holds out, according to the signs, great hope for those engaged in exploration or inventive and research work. Efforts that have extended over a long period will be suddenly and unexpectedly rewarded. Differences amongst friends will arise after sunset unless the emergency brake is applied.

Children born on this May 2 will lead rather prosaic lives. They will be careful, methodical and endowed with very little initiative or originality, and will always seek the path of least resistance. They will be tender-hearted and, as a result, others will impose upon them.

Born on May 2, you do a good many things well, but are prompted to do them, not because the work itself gives you any particular satisfaction, but because of the anticipated praise of your efforts from others. Adulation is unction to your soul, and when it is not forthcoming, you feel hurt and sulk. To see a rival receive honors that, in your exaggerated sense of self-importance, should accrue to you, arouses within you childish and hateful feelings. Though, too, you try to disguise them, you never succeed; every one can read your thoughts.

In sports you are quite a "dab," but, being a poor loser, your sportsmanship is spoiled. This same spirit animates all your actions. You are envious of every one's success, and rather rejoice over their failure. You can and do work hard. When failure or disappointment comes, you "quit," however, and turn to something else. This, of course, does not spell success. If you could work for your own satisfaction, or for the glory of achievement, and forget about the limelight, you would achieve much, as your brain is an active one and your mind is quite keen. Your love nature demands much, and your home life will only be happy if your mate accepts responsibility for all shortcomings, and awards you all the kudos for everything that goes well.

Successful people born May 2:

Albion W. Tourgee, author, "The Victor Hugo of America."

Harold McCormick, capitalist.

Norma Talmadge, movie actress.

Henry M. Roberts, author of "Roberts Rules of Order."

Clyde Fitch, author and playwright.

R. B. Birch, artist.

(Copyright, 1931.)

Indoor and Outdoor Gardens

By JANE LESLIE KIFT

ANSWERS TO INQUIRIES.

IS it true that newly planted roses require less food than plants which have been in the open two years? SALLIE P.

Most authorities feel that it is not wise to give extra fertilization to newly planted roses the first season. Old, well-established plants require to be well fed. Rose growers who apply a winter mulch of well-rotted manure in the fall dig this under in the spring. With this is also used some bonemeal. Other growers who do not use the mulch always use fertilizer of some kind in the spring. When the flower buds appear in the latter part of May it is necessary to begin feeding the plants with liquid manure. This should be given about once in two weeks. Liquid manure should only be applied after the ground has been literally soaked with water.

Is bonemeal a good fertilizer for lawn use? THOMAS R. W.

Yes, it is one of the best all-round lawn fertilizers, and continues to feed the grass for a year. It is rich in nitrogen and phosphoric acid.

What causes the crowns of my delphiniums to decay?

MISS POLLY P.

When water stands over the crowns of delphiniums, they frequently decay. After cold weather sets in in the fall, it is well to put a shovelful of coal ashes over the crowns of the plants.

Please tell me when to remove the tops of my lilies. I refer to plants which are through blooming.

ANN H. T.

In the case of the Easter lily which has bloomed in the house you must continue to water the plant until the leaves and stems are entirely yellow. Then the pot should be set aside until June 1, when the tops should be removed and the bulb planted in some sunny spot in the garden. The leaves of plants which have flowered in the garden should be thoroughly matured before the tops are removed. When the tops are matured, the foliage is brown and brittle.

You sometimes mention a plant as being a half-hardy annual. Please explain what you mean by this.

AN AMATEUR GARDENER.

A half-hardy annual is one which is a native of a country whose growing season is longer than our own. For this reason we should sow seed of these varieties in the house or hotbed so they may have several weeks' start. In other words, when planted in the open, they will be of such size that they will have ample time to develop flowers before frost.

What causes the perennial phlox (red and pink varieties) to become a sort of purplish or blue pink when three seasons ago they were a most beautiful rose color. ALICE T. F.

The cause is no doubt the dying of the parent type and the succession of volunteer seedlings. The way to overcome this condition is to keep the clumps isolated and lift and divide the roots from time to time.

When is the best time to transplant Oriental poppies? CORA F. T.

Oriental poppies should be transplanted in late July or early August when the plants are perfectly dormant.

Please tell me when to spray my peonies for rust.

MISS NELL T. W.

Do so at once.

(Copyright, 1931.)

WORK ON BRIDGE

(This article is intended for the Auction and Contract Bridge beginner.)

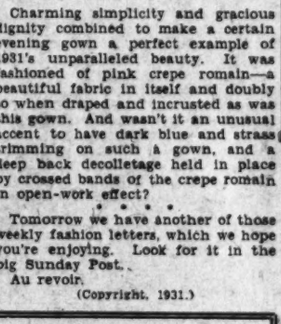

WITH the above hand at Auction Bridge, South would pass, and West would obtain the contract with a bid of one Spade. North would not be strong enough to double informatorily after his partner had passed.

At Contract Bridge South passed. West, with seven probable tricks, bid two Spades, and East, with 3½ raisers, had ample strength for a bid of four.

North led the King of Diamonds. East played the Seven. South started a signal with the Nine, and West false-carded with the Ten. North won the second trick with the Ace of Diamonds, on which South played the Four. Knowing that South's high-low showed the Queen or a desire to ruff North led a third Diamond. West trumped, played two rounds of Spades and a small Club to put dummy in the lead. Then the Heart finesse was tried, but it lost and game went to it; Declarer losing two tricks in Diamonds, one in Hearts and one in Spades. Could you have made game with this distribution of the cards?

THE CORRECT PLAY.

This hand is a simple example of the "elimination play." West winning trick 3, should play two rounds of Spades, and then start to eliminate. Playing three rounds of Clubs exhausts the Clubs in his hand and dummys and at the same time eliminates any safe lead for North. After finishing with the Clubs, North should be thrown in the lead with a small Spade, thus forcing him to lead a Heart up to West's Ace-Queen or a Club, which Declarer will trump in the dummy and discard the Queen of Hearts from his own hand. This type of play, which crops up with remarkable frequency, substitutes a sure winner for a fifty-fifty finesse.

(Copyright, 1931.)

RADIO PROGRAMS

SATURDAY, MAY 2.
LOCAL STATIONS.
(Eastern Standard Time.)

WRC—National Broadcasting Co.
(316 Meters. 950 Kilocycles.)

6:30 a. m.—Health Exercises.
7:00 a. m.—Gene and Glenn.
7:15 a. m.—Morning Devotions.
7:30 a. m.—Cheerio.
8:00 a. m.—Parnassus Trio.
8:15 a. m.—Orchestra With Soloist.
8:45 a. m.—A. & P. Food. Col. Goodbody.
9:00 a. m.—Hits and Bits.
9:15 a. m.—Household Hour.
10:15 a. m.—Radio Household Institute.
10:30 a. m.—Keys of Happiness.
11:00 a. m.—On Wings of Song.
12:00 (noon)—Skyliners.
12:30 p. m.—National Farm and Home Hour.
1:30 p. m.—Melody Three.
1:45 p. m.—Sisters of the Skillet.
2:00 p. m.—Exercises in Connection With the M. Carey Thomas Award, from Bryn Mawr, Pa., Presentation of the prize to Jane Addams. Speakers to include Marion Edwards Park, Francis Perkins, John Dewey, Carrie Chapman Catt and Grace Abbott.
3:15 p. m.—Pacific Featude Hour.
4:00 p. m.—Lady Next Door.
4:30 p. m.—"Federal Stimulation and Cooperation in Community Child Health and Welfare," by Dr. William Deleine, Member White House Conference.
4:35 p. m.—Song Shoppe.
4:49 p. m.—News Resume.
5:00 p. m.—"High Road of Adventure," by Gilbert Gable.
5:15 p. m.—Black and Gold Room Orchestra.
5:45 p. m.—Bards of Iceland.
6:00 p. m.—Amos 'n' Andy.
6:15 p. m.—Lesters.
6:30 p. m.—Ted Lewis and His Musical Clowns.
7:00 p. m.—Weber and Fields.
7:15 p. m.—Radiotron Varieties.
7:30 p. m.—Wilkins Coffee Orchestra.
8:00 p. m.—Walter Damrisch Symphony Orchestra.
9:00 p. m.—Lucky Strike Dance Orchestra.
10:00 p. m.—Washington Gas Light Orchestra. Rudolf Schramm, conducting.
10:30 p. m.—Hal Kemp's Orchestra.
10:45 p. m.—Little Jack Little, crooner.
11:01 p. m.-12:00 (midnight)—Jack Albin's Orchestra.

WMAL—Columbia Broadcasting System.
(475.9 Meters. 630 Kilocycles.)

8:00 a. m.—Morning Moods.
8:30 a. m.—Tony's Scrap Book.
8:45 a. m.—Morning Minstrels.
9:00 a. m.—Male Trio, with Virginia Arnold, pianist.
9:30 a. m.—New World Salon Orchestra.
10:00 a. m.—Adventures of Helen and Mary.
10:30 a. m.—Revue.
11:00 a. m.—Paul Tremaine Orchestra.
12:00 (noon)—Don Bigelow Orchestra.
12:30 p. m.—Savoy Plaza Orchestra.
1:00 p. m.—Dale Wimbrow.
1:15 p. m.—Barbara Maurel, contralto.
1:30 p. m.—Salon Orchestra.
2:00 p. m.—Four Clubmen, Male Quartet.
2:30 p. m.—White Plains Civic Reception to King of Siam.
3:00 p. m.—Blackwell Cup Regatta.
4:30 p. m.—Farm Science Snapshots.
4:40 p. m.—Winegar's Barn Orchestra.
4:45 p. m.—Tony's Scrap Book.
5:00 p. m.—Ted Husing's Sportslants.
5:30 p. m.—Paul Tremain Orchestra.
5:45 p. m.—News Flashes.
6:00 p. m.—Morton Downey.
6:15 p. m.—Civic Talk.
6:30 p. m.—Sunday School Lesson.
6:45 p. m.—Armand Vecsey Orchestra.
7:00 p. m.—Pryor's Band.
7:15 p. m.—Washington's "Best-Bread Girls."
7:30 p. m.—Chevrolet Chronicles.
8:00 p. m.—Cumberland Ridge Runners.
8:30 p. m.—Secretary of Interior Ray Lyman Wilbur, "Two Years in the Department of the Interior, 1929-1931."
9:00 p. m.—Hank Simmons' Show Boat.
10:00 p. m.—Bert Lown Orchestra.
10:15 p. m.—Washington Musical Art Gallery, Frances Shea, soprano, with Marguerite Allen Ross, pianist.
10:30 p. m.—Guy Lombardo Canadians.
11:00 p. m.—Shoreham Dance Orchestra.
11:30 p. m.—Nocturne, Ann Leaf.

WOL—American Broadcasting Co.
(229 Meters. 1,310 Kilocycles.)

7:00 a. m.—Musical Clock.
8:00 a. m.—Chimes, Birthdays.
8:05 a. m.—Musical Clock, continued.
9:00 a. m.—Little Folks' Program.
10:00 a. m.—Miss L. P. Wolfe, "Braille."
10:20 a. m.—Public Service Man.
10:30 a. m.—Dr. Viola Russell Anderson.
10:40 a. m.—Requests.
11:15 a. m.—Walter Reed Requests.
11:45 a. m.—Favorites of Long Ago.
12:00 (noon)—Luncheon Music.
12:30 p. m.—Dance Music.
2:00 p. m.—Sports Hour.
2:30 p. m.—Half Hour With Schubert.
4:00 p. m.—Bob Gerber's Orchestra.
4:15 p. m.—Mr. and Mrs. Jesse Crawford.
5:00 p. m.—Joint recital by Iva Loughlin Guy, soprano.
5:30 p. m.—Opportunities.
5:55 a. m.—Public Service Man.
6:00 p. m.—Dinner Music.
6:15 p. m.—Dorothy Reddish, soprano; Margaret Morgan Harry, pianist.
6:30 p. m.—Aerial Columnist.
6:40 p. m.—Festival of Music.
7:00 p. m.—News Flashes.
7:30 p. m.—Syrdnor's Orchestra.
8:00 p. m.—Elizabeth Richmond Greubner, soprano; Rose Jane Long, pianist.
8:30 p. m.—Recordings of Ben Selwin's Orchestra.

WJSV—Independent Publishing Co.
(265 Meters. 1,460 Kilocycles.)

9:00 a. m.—Down South.
9:00 a. m.—Weather Report.
9:30 a. m.—Rhythm Kings Dance Orchestra.
9:45 a. m.—Hints to Housewives.
10:00 a. m.—Sunday Supper.
10:30 a. m.—Etiquette Talk.
11:00 a. m.—Sacred Hour.
12:00 m.—Ramblers.
12:45 p. m.—Abilio Martin's Orchestra.
1:15 p. m.—Ann Smith's Pupils.
1:30 p. m.—Old King Tut and Bill Hailip.
2:00 p. m.—Nell Lewis Stafford.
2:45 p. m.—Lewis Smith.
3:00 p. m.—Children's Hour.
3:30 p. m.—Mother Goose Party.
4:00 p. m.—Sunset Melodies, Organ.
4:30 p. m.—Chamber of Commerce.
4:45 p. m.—Science and History.
5:00 p. m.—Along Route Fifty.
5:30 p. m.—News Flashes.
6:15 p. m.—Classified Hour.
7:00 p. m.—Jay Hawks Dance Orchestra.
7:30 p. m.—Myer Goldman's Orchestra.
8:03 p. m.—Front Line of Politics.
8:15 p. m.—Gretia Ludwig, contralto.
8:30 p. m.—Sunday School Lesson.
9:00 p. m.—String Music.
9:30 p. m.—Old Virginia Hoe-Down.
10:30 p. m.—Music.

WBAL—Baltimore—760 Kilocycles.
Synchronized Operation WBAL-WJZ.
(Tune WBAL on WJZ Dial Setting.)

7:30 a. m.-3:00 p. m.—Programs same as WJZ.

WBAL—1,060 Kilocycles.
(Independent Operation.)

3:00 p. m.—Play Boys.
3:15 p. m.—Pacific Feature Hour.
4:00 p. m.—Calverttons.
4:30 p. m.—Little Orphan Annie.
4:45 p. m.—In Old Granada.
5:00 p. m.—Vocalists.
5:15 p. m.—Saxman's Orchestra.
5:45 p. m.—Lowell Thomas.
6:30 p. m.—WBAL Ensemble.
7:00 p. m.—Studio Program.
7:15 p. m.—Musical Program.
7:30 p. m.—Fuller Man.
8:00 p. m.—Musicale.
8:30 p. m.—Domino Orchestra.
9:00 p. m.—Around the Melodeon.
9:30 p. m.—Clara, Lu 'n' Em.
9:45 p. m.—Memory Lane.
10:00 p. m.—Masqueraders.
10:30 p. m.—Sisters of the Skillet.
10:45 p. m.—Little Things of Life.
11:00 p. m.—Phil Spitlany's Orchestra.
11:30 p. m.-12:00 (midnight)—Louis Panico's Orchestra.

CHAIN STATIONS.
(Associated Press.)

Eastern standard time: p. m. unless indicated. (Programs subject to last-minute change by stations.)

454.3—WEAF New York—660 (NBC Chain).

6:00—Baseball Scores.
6:05—Gene Austin.
6:15—Laws That Safeguard.
6:30—Ted Lewis Orchestra.
7:00—Weber and Fields.
7:15—Varieties.
7:30—Silver Flute.
8:00—Damrosch Orchestra.
9:00—B. A. Rolfe Orchestra.
10:00—Troubadour of Moon.
10:15—Busse's Orchestra.
10:45—Jack Little.
11:00—Vallee Orchestra.

348.6—WABC New York—860 (CBS Chain).

7:00—Pryor's Band.
7:15—Alley and Leaf.
7:30—The Silversmiths.
7:45—Mary Charles.
8:00—Folk Songs.
8:30—National Radio Forum.
9:00—Simmon's Show Boat.
10:00—Lown's Orchestra.
10:30—Guy Lombardo Orchestra.
11:00—Denny's Orchestra.
11:30—Ann Leaf.

394.5—WJZ New York—760 (NBC Chain)

6:00—Amos 'n' Andy.
6:15—Lesters.
6:30—Goldbergs.
6:45—Pickards.
7:15—Pianist.
7:30—Brush Man.
8:00—Harbor Lights.
8:30—Gillin Orchestra.
9:00—Cuckoo.
9:30—Clara, Lu and Em.
9:45—Memory Lane.
10:00—Slumber Music.
10:30—Sisters of Skillet.
10:45—Mellotones.
11:00—Dance Hour.

454.3—WTIC Hartford—660.

3:15 p. m.-12:00 (midnight)—Synchronized with WEAF.

422.3—WOR Newark—710.

6:00—Philadelphia Record.
6:15—Talk: Ensemble.
7:30—Maestra.
8:00—Allan Broms.
8:15—Organ Recital.
8:45—Georgians.
9:00—One-Man Show.
9:15—Orchestra.
9:45—Globe Trotter.
10:00—Orchestra.
10:30—Moonbeams.

256.3—WCAU—1,170.

6:15—Orchestra.
6:30—Gottschalkville.
7:00—WABC.
8:00—Sponsored Program.
8:30—Orchestra.
9:00—Organ: Orchestra.
10:00—WABC.
10:15—Mirth-Melody.
10:30—WABC.

428.3—WLW Cincinnati—700.

7:00—Air Theater.
7:30—The nights.
8:30—Sponsored Program.
9:00—Orchestra.
9:30—WJZ.
9:45—Variety.
10:00—Orchestras.
10:30—Artists.
10:45—Bob Newhall.
11:00—Band Program.
12:00—Variety (2 hours).

405.2—WSB Atlanta—740.

7:00—WEAF.
7:30—WJZ.
10:00—WJZ.
10:15—Sponsored Programs.
10:45—Studio Concert.
11:00—WEAF.
12:00—Studio Concert.

461.3—WSM Nashville—660.

7:15—WEAF.
7:30—Sunday School.
7:45—Orchestra.
8:00—Studio Program.
8:15—Orchestra.
8:45—Quartet: Hunters.
9:45—Harmonica.
10:00—WJZ.
10:15—Barn Dance.
10:45—Gully Jumpers.
11:15—Daughters.
11:45—Harmonica.

370—WRVA Richmond—1,110.

6:00—WJZ.
6:30—WEAF.
7:00—Dinner Music.
7:15—WEAF.
7:30—Peddlers.
7:45—Farm and Garden.
8:00—WEAF.
9:00—Dance Orchestra.
11:00—Sports Program.
11:03—Fiddlers.

THE NEW Jelleff's

For Smart Young Globe Trotters

Tan Tweed with Wolf

Wherever you travel you'll need a warm, smart tweed. This coat, for the miss, is in a lovely soft basket weave tweed, cut on youthful, semifitted lines. The huge horseshoe collar is of wolf.

$59.50

Misses' Coats—Third Floor.

Wives of Tomorrow

FRANCES M'DONALD

The Ways of Adversity.

DEAR Frances McDonald: Do tell a distracted woman how to live through this terrible financial situation. We are a family of five—dad, mother, two sons in college, and daughter just out of high school. Our business has gone to smash in the general collapse, and from an income of $9,000 a year we are down to less than $40 a week. That means the boys can not go on at college and no hope for the girl at all. We have not as yet told the boys. I dread to break the news. Daughter suspects—being with us at home. We can not even find a buyer for the home which we must sell somehow. I am afraid the girl must go to work. In fact, I know she must. What do you advise for her to go into? And how can I best break the news? Dad has not the heart, and I do not know how to go about delivering such a blow. Do help us all, as I do not see what is to become of us.

MOTHER.

Honestly, I am ashamed of you. A mother and so little faith in your children—or in life. The idea of all this agony—chiefly on their account—when they will probably all three leap at the chance to show just what is in them and how. Here you are suffering all sorts of horrors over the thought of the "blow" to your daughter, when she may be wishing devoutly that you and dad would quit all the mystery and spill the beans. Bank on your children. You will be surprised. And just between ourselves this is just the sort of thing most boys and girls today need. In the days when fur coats were a luxury instead of a necessity it was possible to think up a surprise or a thrill for a son or daughter, but now! When you have spent nearly $50 for a ten-year-old girl's coat and her eyes fill with tears because it is not a squirrel coat, you begin to think it would be a mighty healthy thing for all of us if some upheaval loaded us all on trains for the open spaces—and a normal life. In a few years there would be thrills again.

This is going to be the making of your family. So stop worrying about that phase. And as to your daughter. It so happens that on a beautiful morning one summer when I was 17 the same news that you dread bringing to your daughter was very gently broken to me. It seemed impossible. But the tears in mother's eyes dispelled all doubt— and the tears were all that mattered to me. I had wanted the fun of college, of course, and felt that without it, writing was out of the question, so in that moment all dreams vanished. But instantly came something to take their place. It was responsibility. Mother needed help. What child would fail to rise to that emergency? Certainly not yours. Your girl will do exactly what I did—and I know it if you do not. She will be so full of plans you will wonder whether she is the same girl who just lived from day to day. In my case I was out and on the job at once, took my teacher's exam and landed a country school which was more fun than any college. All that I regret, even now, is the tears that mother shed over what to her was a calamity. It was no calamity. And I would not weep if at any time the same thing happened to a daughter of mine. I would remember that while my mother was weeping at home I was romping with my flaxen-haired charges down a country lane and finding life very sweet. It is hard to beat youth. And a mistake to underestimate youth's abilities.

So tell your daughter. Then enter her in a good business school. Have her enroll with the big typewriter agencies when she is ready, as they place many applicants in fine positions. She will make good. Just you see that you do likewise, Mrs. Doubting Mother.

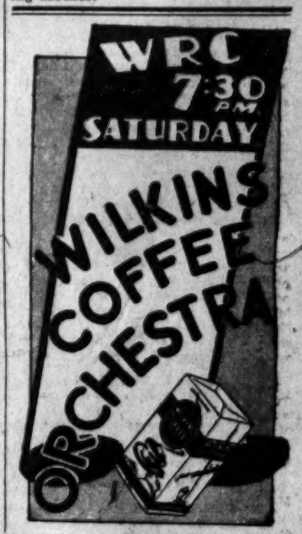

Thank you again!

for again we announce that so far this year our sales of General Electric Refrigerators exceed our outstanding record of last year... We further announce that our April sales were greater than in any month since we first introduced to Washington the General Electric Refrigerator with its now famous "Monitor Top". We sincerely appreciate the good-will of our countless friends and patrons, which has so greatly contributed to our continued success

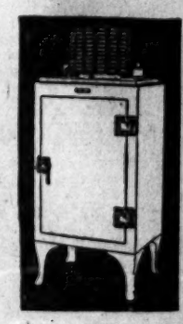

NATIONAL ELECTRICAL SUPPLY CO.

"A Washington Owned Firm Working for the Best Interests of Washington"

1328-30 New York Ave. N.W. Phone NAtional 6800

MEMORIAL SOCIETY MEETS AT KENMORE

Gov. Pollard Will Lay Wreath on Monument to Mary Washington.

Special to The Washington Post.

Fredericksburg, Va., May 1.—Notables from many parts of the Nation will attend the annual meeting of the Kenmore Association here May 6 and 7, at Kenmore, stately brick mansion erected about the middle of the eighteenth century by Col. Fielding Lewis, first manufacturer of small arms for the American Revolutionary Army, for his wife, Betty Washington, sister of the first President.

Gov. John Garland Pollard will open the meeting at 5 o'clock in the afternoon of May 6, when he will lay a wreath on the monument marking the grave of Mary Washington, mother of George Washington and chatelaine of Kenmore. Visiting dignitaries and delegates will be given a reception on the monument ground immediately after the ceremony and will hear a tribute to Mary Washington read by Mrs. Charles Lea, regent for Pennsylvania.

Among others who have accepted invitations to attend are: Representative and Mrs. Sol Bloom and their daughter, Representative S. Otis Bland, of Virginia; Dr. Charles Moore, member of the Fine Arts Commission, and Mrs. Fletcher Hobart, president general of the Daughters of the American Revolution.

A session of the advisory council of State regents is scheduled to be held at Kenmore at 8 o'clock following the wreath-laying ceremonies.

May 7 will be taken up chiefly with discussions and reports from committees and regents. A bouffet luncheon for delegates and guests will follow the morning meeting, after which business will be resumed until adjournment late in the afternoon.

GOVERNMENT IS HIT FOR DEPORTATION

Continued from Page 1

protest against this deportation and in particular methods employed," said the wire, signed by Chairman Harry Shirley, of the charity department of the city.

"First intimation woman received last Thursday, when told to be ready to go to Canada next day. Unable to sell her furniture, she was forced to give it away. Realized $1.50 on sale of stove, all the money she had in the world. Was told by woman official, believed to be connected with Detroit social welfare, furnished home would await her at Wallaceburg.

"This municipality was given no intimation of impending deportation, although it was understood that proceedings were started before her husband died.

"The deportation from our country of an American-born woman is a thing that outrages one's sense of justice," Mrs. Wiley said.

"No native-born American man could ever be deported because he had no money and no job. Yet lack of money does not nullify her American birth."

She pointed out that last winter Congress amended the law to provide that United States women who lost their citizenship by marriage could regain it almost overnight by appearing before a naturalization court and taking an oath of allegiance.

Apparently Mrs. Larsh was unable to take advantage of this change in the law, made after one United States-born woman, Ruth Bryan Owen, nearly lost her seat in Congress because her marriage to a British army officer nullified her eligibility. An opponent contesting her election argued that she had not been a citizen of this country for the seven years previous to election, as required by the Constitution.

FILM TIME TABLES.

Feature pictures are presented on the following schedules at the theaters named:

Earle—"The Millionaire," at 11:25 a. m., 2:05, 4:45, 7:40 and 10:10 p. m. Stage shows at 12:55, 3:35, 6:35 and 9:10 p. m.

Palace—"The Secret Six," at 11 a. m., 1:10, 3:25, 5:37, 7:48 and 10:03 p. m. Stage shows at 12:30, 2:45, 4:57, 7:09 and 9:23 p. m.

Fox—"Three Girls Lost," at 10:36 a. m., 1:18, 3:33, 5:38, 8:22 and 10:37 p. m. Stage shows at 12:48, 3:03, 5:08, 7:52 and 10:07 p. m.

Rialto—"Iron Man," at 11:45 a. m, 1:45, 3:45, 5:45, 7:45 and 9:48 p. m.

R-K-O-Keith's—"Born to Love," at 11:40 a. m., 1:40, 3:40, 5:40, 7:40 and 9:40 p. m.

Columbia—"Trader Horn," at 10:30 a. m, 12:35, 2:50, 5:05, 7:15 and 9:25 p. m.

Metropolitan—"Ten Nights in a Barroom," at 11 a. m., 12:45, 2:35, 4:20, 6:10, 8 and 9:45 p. m.

Tivoli—"Animal Crackers," at 1:30, 3:35, 5:40, 7:25 and 9:15 p. m.

Ambassador—"The Painted Desert," at 2, 4, 6, 7:50 and 9:40 p. m.

$2.65 round trip to **Winchester** for the **Shenandoah Apple Blossom Festival May 5 and 6**

See the blossoms and enjoy the fun at the street carnivals. Many features for your entertainment—Pageant of Progress, Aerial Circus, Parades, Concerts and Fireworks.

Tickets on sale May 5th and 6th, good for return until May 7.

Leaflet from Travel Bureau 15th and H Sts. N. W. Phone District 3300

D. L. MOORMAN Asst. General Passenger Agent

Baltimore & Ohio

TRADE'S TROUBLES LAID TO NATIONS

Continued from Page 1

Russia completes "at enormous sacrifices its five-year plan of productive facilities it will still be at the foot of all those nations with which 50 years ago it marched on equal terms."

Other high lights of the day's session were criticism by James C. Stone, chairman of the Federal Farm Board, of business men for attacking the Farm Board on inadequate information, and a statement by Mr. Barnes that American business would cooperate so long as the Farm Board did not infringe on private business.

Action Is Proposed.

Mr. Barnes proposed several definite actions which he declared business wants, including:

Confirmation by the Senate of the treaty for entry of the United States into the Court of International Justice to allay nationalistic apprehension and to lift military burdens from discouraged world industry.

Removal of restrictions against private insurance companies entering the field of unemployment insurance.

Sale or lease of Muscle Shoals to private enterprise.

Denial of the use of Government money to compete with private business.

Rigid Government economy, moderation of the tariffs and revision of the capital gains law.

With his speech, the three-day nineteenth annual meeting of the chamber ended.

Officers Are Elected.

The board of directors today elected the following officers for the ensuing year:

President—Silas H. Strawn, of Chicago.

Chairman of the board—Julius H. Barnes, of Duluth and New York.

Vice presidents:

Northeastern Division—A. J. Brosseau, New York.

Southeastern Division—W. M. Wiley, Sharples, W. Va.

Southwestern Division—John G. Lonsdale, St. Louis.

North Central Division—W. Rufus Abbott, Chicago.

Northwestern Division—Karl De Laittre, Minneapolis.

Western Division—Paul Shoup, San Francisco.

Treasurer—Oscar Wells, Birmingham, Ala.

WINCHESTER CHEERS QUEEN OF FESTIVAL

Continued from Page 1

cians, while the "Queen's Own" will be the Twentieth United States Marine Band, of Washington Barracks, marching just in front of the royal throne float.

Other bands will include the Greenbrier Military School Band, Lewisburg, W. Va.; Staunton Military Academy Band, Staunton, Va.; Overseas Band and Drum and Bugle Corps, Washington, D. C.; Altoona Junior Concert Band, Altoona, Pa.; Myersville Municipal Band, Myersville, Md.; Massanutten Military Academy Band, Woodstock, Va.; Gary High School Cadet Band, Gary, W. Va.; Hinton Concert Band, Hinton, W. Va.; Arlington County Cadet Band, Ballston, Va.; Spencer High School Cadet Band, Spencer, W. Va.; Fishburne Military School Cadet Band, Waynesboro, Va.; Augusta Military Cadet Band, Fort Defiance, Va.; Westminster Concert Band, Westminster, Md.; Pleasant Valley Boys Band, Pleasant Valley, Md.; District of Columbia High School Cadet Band, Washington, D. C.; Martinsburg High School Cadet Band, Martinsburg, W. Va.; Inwood Boys Band, Inwood, W. Va.; Handley High School Cadet Band, Winchester; the Loyal Order of Moose Band, Hagerstown, Md.; Henry Hart Post Drum and Bugle Corps, Cumberland, Md.; Front Line Post Drum and Bugle Corps, Washington, D. C., and drum and bugle corps accompanying Vincent Costello Post, Washington, D. C.; Arlington Post, No. 24, Arlington, Va.; Frostburg, Md., Post; Havre de Grace, Md., Post; Baltimore, Md., Post; Alexandria, Va., Post; York, Pa., Post; Frederick, Md., Post; Fairmont, W. Va., Post; Clarksburg, W. Va., Post; Victory Post, Washington, D. C., and Morris Brock Post, Hagerstown, Md.

Honorary vice presidents—John Joy Edson, Washington, and Seymour Parker Gilbert, jr., New York.

Director for District Six—J. Walter Drake, of Detroit.

Mr. Edson, who retires as treasurer after nineteen years' service, was made an honorary vice president for life.

It was decided to hold the next convention in San Francisco.

Secure reliable help quickly with a Post Classified Ad. National 4205.

3-YEAR GUARANTEE

Reduced prices terms as low as $10 DOWN

GENERAL ELECTRIC ALL-STEEL REFRIGERATOR

National Electrical Supply Co.

1328-30 New York Ave. N.W. National 6800

Table and Floor **LAMPS**

Beautiful new bases and shades. Colorful, attractive and specially low priced. See our display today.

C. A. MUDDIMAN & CO.

911 G St. N.W.

Phone National 9140-2622

POST WANT ADS PAY

AMUSEMENTS PHOTOPLAYS.

2nd tremendous WEEK!

ALL WASHINGTON ACCLAIMS AND DEMANDS HOLD-OVER OF THIS MIRACLE OF ENTERTAINMENT..!

TEN NIGHTS IN A BAR-ROOM

—WITH— WM. FARNUM And Great Stellar Supporting Cast

THE CRITICS HAVE THEIR SAY—

. . . Presents an engrossing drama.—POST.

. . . Will welcome the opportunity to see these two (Farnum and Santschi) do a realistic bout.—TIMES.

. . . Back with all its old-time gripping drama.—DAILY NEWS.

. . . His portrayal (Farnum's) is a masterpiece of character acting.—HERALD.

THE REGENERATION OF A FATHER THROUGH THE LOVE OF HIS LITTLE GIRL. . .

ADDED ATTRACTION —EPISODE No. 2— "ADVENTURES IN AFRICA" "AN AFRICAN ROMA" —COMEDY—McHAMEE NEWS—

25c TO 6 P.M.—EVENINGS 30c—$1.—CHILDREN 15c

METROPOLITAN (WARNER BROS.)

AMUSEMENTS PHOTOPLAYS.

5 SHOWS TODAY . . . DOORS OPEN 10:30

NOW PLAYING

The answer to Gang Rule in America!

WALLACE BEERY

in a Metro-Goldwyn-Mayer Picture

THE SECRET 6

What a thrilling picture of gangdom—and what a great successor to her Butch of The Big House—with his same director George Hill

with LEWIS STONE—JEAN HARLOW MARJORIE RAMBEAU CLARK GABLE—JOHN MILJAN

Story and dialog by FRANCES MARION

ON THE STAGE

Boris MINEVITCH and HIS RASCALS in "MANHATTAN SERENADE"

featuring THE THREE GOBS THE CHESTER HALE MANHATTAN MAIDS and other big acts!

25¢ to 1 O'CLOCK

DOORS OPEN SUNDAY at 1:30

LOEW'S PALACE

A GREAT PICTURE *Worthy of* —A GREAT STAR

THE GREATEST ARLISS YOU HAVE EVER SEEN—NOW AS GREAT A COMEDIAN AS A DRAMATIC STAR. . . .

GEORGE ARLISS

in HIS FIRST MODERN STORY

THE MILLIONAIRE

. . . A DIFFERENT ARLISS AS A LOVABLE MILLIONAIRE WHO RUNS A GARAGE AND PLAYS CUPID TO A PAIR OF LOVERS

A WARNER BROS. VITAPHONE HIT WITH EVALYN KNAPP DAVID MANNERS

Dialogue By BOOTH TARKINGTON

TODAY

ANOTHER SMASHING SHOW!

BROADWAY'S MOST DAZZLING STARS

THE DE MARCOS

DANCING STARS OF "GIRL CRAZY"—"SCANDALS", ETC.

CHARLIE MELSON

MAKING YOU HAPPY—assisted by MISS IRMANETTE

LIONEL "MIKE" AMES

BEEHEE & RUBYATTE

MAXINE DOYLE

Stage Shows Today 12:45, 3:15, 6:15, 9:00 P. M. Attend Matinees 25c to 1 P. M.

WARNER BROS. EARLE

NOW PLAYING

The most famous of all modern adventurers now comes to you—

TRADER HORN

Directed by W. S. VAN DYKE

The sounds and cries of jungle beasts, the chant of the savage tom-toms, beat an incessantly throbbing tune against which you see the grandest romantic adventure of all times!

Now Playing

Loew's Columbia

No Advance in Prices

A Metro-Goldwyn-Mayer PICTURE

PLAYS.

NATIONAL Tonight At 8:20

PRICES—Eves., 50c, 75c, $1.00. MAT. TODAY—35c and 50c.

S. E. Cochran & Clifford Brooke Offer National Theater Players in DAVID BELASCO'S Supreme, Smashing, Sophisticated Comedy Success

"IT'S A WISE CHILD"

By LAURENCE JOHNSON

The outstanding farce hit of this or any other season

NEXT WEEK "DEATH TAKES A HOLIDAY"

Now! THE NEW IDOL OF THE SCREEN

LEW AYRES

IN A STORY BY THE AUTHOR OF LITTLE CAESAR

He fought for her, bled for her, loved her . . . while she laughed and loved . . . another!

IRON MAN

with JEAN HARLOW and ROBERT ARMSTRONG

RIALTO

MT. VERNON STEAMER Charles Macalester

Under U. S. Government inspection Leaves Seventh St. Wharf Daily

10 A. M. and 2:30 P. M

Round Trip, 85c

Admission, 25c

Cafe and Lunch Counter on Steamer

Mount Vernon Not Open on Sundays

POST WANT ADS PAY

Tonight at 8:30 SHUBERT BELASCO TODAY at 2:30

50c to $2.50 "UP POPS the DEVIL" with ROGER PRYOR & SALLY BATES 50c to $1.50

Next Monday Seats Now

Gay—Spirited—and SPICY!

MESSRS. SHUBERT present

"A Modern Virgin"

By ELMER HARRIS

(Author of "Young Sinners")

Eves.—50c to $2.50 Mats.—50c to $1.50

BURLESQUE.

GAYETY—BURLESK

The Queen of Melody and Song

JERRI McCAULEY

5 Complete Shows Today Doors Open at 10 o'Clock

FOX F at 14th

THREE GIRLS LOST

with LORETTA YOUNG JOYCE COMPTON JOAN MARSH

STAGE Phil COOK RADIO MAN OF MANY VOICES Fanchont Marco's Espanola IDEA

BOB HAMILTON—ORGAN

Celebrating NATIONAL MUSIC WEEK

This P. M.—McKinley High Glee Club

Tonite—Lyric Club, Central Songsters

U.S. ROYAL TIRES on YOUR own TERMS

One Glance at these Prices

U. S. PEERLESS	
4.50-20 (29x4.50)	$5.60
4.50-21 (30x4.50)	5.70
4.75-19 (28x4.75)	6.65
5.00-19 (29x5.00)	6.95
5.25-21 (31x5.25)	8.60
6.00-20 (32x6.00)	10.70

Other Sizes Proportionately as Low

Will show you that they are the lowest in ten years.

CASH or CREDIT

You get immediate installation

NO WAITING DRIVE AWAY WITH ALL NEW TIRES

A new credit plan gives you these rock-bottom tire prices—on a cash basis! Free your mind from tire worries—get a new set of Royals now!

FREE MOUNTING

Bailey's TIRE STORES

624 Pa. Ave. S.E.
1234 14th St. N.W.
2250 Sherman Ave. N.W.
3228 Ga. Ave. N.W.

Prest-O-Lite BATTERIES

U.S. ROYAL TIRES on YOUR own TERMS

Kodak Repairing

We have some bargains in Slightly Used Kodaks, Motion Picture Cameras and Projectors

Fuller & d'Albert, Inc.

815 10th St. N.W.

DON'T MISS THE GREATEST SHOW EVER HERE

FESTIVAL OF NATIONS

NOW PLAYING

Constitution Hall

It Has Everything

MUSIC DANCING DRAMA

Popular Prices

Tickets at Hotels T. Arthur Smith Box Office

CONSTITUTION HALL Tel. Met. 2661.

RKO Now KEITH'S 15th and G Sts.

The FIRST Star of the LAND

CONSTANCE BENNETT in "BORN TO LOVE"

with JOEL McCREA

AN RKO PATHE PICTURE

And Other Attractions

VACATION SUGGESTIONS

My 22d Annual Summer Vacation Tour of the West will be a 39-Day Personally conducted Private Train Party leaving Washington on July 11 next. The route will include Colorado, Yellowstone, California, the Grand Canyon, Pacific Northwest, Rainier National Park and Canadian Rockies. The tour is first class in every respect, yet reasonable in price.

Also two 16-day Vacation trips, Colorado, Salt Lake City, Yellowstone Park or Zion Park, Bryce Canyon, Grand Canyon. Ask for details of my Western Tours.

E. R. ROCHESTER TOURS

Room 910, District National Bank Bldg. or Chesapeake & Ohio Ticket Office.

Free Auto Parking for Customers—Next Door to The Annex

THE HECHT CO. Men's Bargain ANNEX

613 E Street NAtional 5100

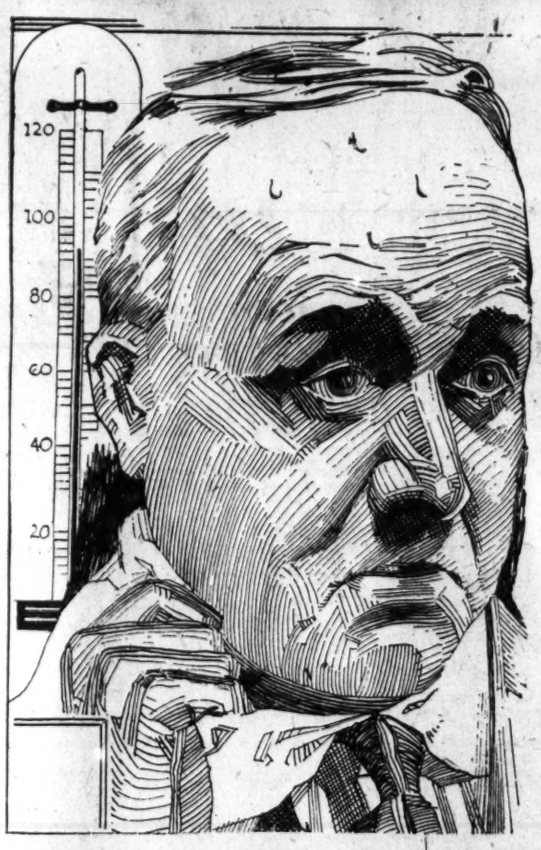

13th Annual Sale of Men's Hot-Weather SUITS

Materials: Tropical Worsteds! Flannels! Tweeds! Mohairs! Twists!

$12.75

Sizes: Regulars, 34 to 48 Shorts, 34 to 44 Longs, 35 to 46 Stouts, 37 to 52

Worth $16 to $30!

Get Yours Before It's All Over!

(Sorry, but it will be impossible to make alterations)

Food and Home Economics Page

Appearing Each Saturday in The Washington Post

HEALTH OF CHILDREN CONCERNED BY FOOD

Whole Milk, Eggs and Fruits and Many Cuts of Meat Now Low in Price.

In connection with the observance of May Day as Child Health Day, the Bureau of Home Economics of the Department of Agriculture called the attention of the public to the importance of food in relation to the health of children.

The bureau has prepared several food guides to help safeguard nutrition of adults as well as children in times of stress. The work of the bureau in the matter of food for children has been greatly appreciated, as will be seen by the thousands of letters received asking special advice on feeding children. Some mothers come with particular dietary problems, but the majority of them want to know how they can spend their money to keep their children well.

This anxiety is not confined to persons of the lower income levels. Families who spend most for food are frequently getting the least for their money. Having the price to buy does not automatically safeguard nutrition, the bureau points out.

Food Guide Issued.

"Not all foods furnish an equal nutritional value for a given expenditure," says Mrs. Rowena Schmidt Carpenter, child specialist of the bureau. "For this reason the bureau developed the food guide and weekly market orders to fit the needs of families of different sizes. Growing children especially need foods that supply building materials. Milk contains efficient proteins for children, since it provides them with the various kinds that are very useful in making muscle. In addition to the foregoing reason for the large milk quota which we advise for children, milk is valuable for its vitamin and mineral content. Milk is especially important when incomes are reduced.

"In a restricted diet there is great likelihood of deficiencies in some of the very necessary materials which promote growth and development of children. For instance, calcium, phosphorus, and iron are three minerals very important in the diet of a growing child. They are not so abundant in all foods as are some of the other essential minerals so they need particular emphasis. Milk is the best source of calcium, and most fruits, vegetables, and meat as well as milk supply phosphorus. Iron is likely to be low unless the child eats egg yolk, green vegetables, prunes, and liver.

Milk in Variety.

"Whole milk may be consumed either fresh, evaporated or dried, and it is relatively inexpensive in all parts of the country. The same is true just now of eggs. Many cuts of meat are at present as low as 10 cents a pound and although calf liver is in the delicacy class, beef and pork liver offer similar nutritive value and are low in price. Unless wisely chosen fruits and vegetables are likely to be the most expensive food item each week.

"Children require foods that supply energy and this need is greater as children increase in size and weight and become more active. Fats, sugar and grain products supply more energy than most other foods. The information issued by the bureau suggests a balanced supply of these essentials on the basis of food groups. It also points out how to get the most from inexpensive foods." Mrs. Carpenter emphasizes that children need raw and quickly cooked vegetables.

Fortunately, people following the low cost food guide as well as those planning more elaborate diets can serve them to their families. The variety will not be quite so great when food money is limited, she points out, but the results can be the same in maintaining the well being of children.

Cabbage Is Inexpensive.

The choice of vegetables should be governed by the locality and season of the year, for cost is usually based on these two factors. Cabbage is inexpensive the year round and canned tomatoes serve practically the same purpose as the fresh variety, for they retain their vitamin content better than most vegetables when heated. They also are interchangeable with citrus fruits. Spinach and other greens are inexpensive at present and should be served frequently.

"We now permit children to have almost any food providing it is suitably selected and prepared," Mrs. Carpenter declares. "There are so very few 'Thou shalt nots' that we merely emphasize the method of preparation, giving preference to broiling, baking, steaming and boiling foods rather than to frying them. The better way to serve meals is to have the heavier protein dishes at noon rather than at night, since the children are sent to bed soon after the evening meal. If part of an evening dinner for the family is saved out for the children's noon meal, no extra foods need be bought."

For Family of Ten.

A family of ten, including three adults and seven children, should buy every week:

Bread, 25-35 pounds; flour, 3-5 pounds; cereal, 10-12 pounds; whole fresh milk, 43-56 quarts, or canned unsweetened milk, 43-56 tall cans; potatoes, 30-40 pounds; dried beans, peas, peanut butter, 2-5 pounds; tomatoes, fresh or canned, or citrus fruits, 12 pounds; other vegetables (including some of green or yellow color) and inexpensive fruits, 30-40 pounds; fats, such as lard, salt pork, bacon, margarin, butter, &c., 6 pounds; sugar and molasses, 7 pounds; lean meat, fish, cheese, eggs, 10-14 pounds; eggs (for children), 8 pounds.

MENU FOR ONE DAY.

Breakfast.

Rolled Oats with Raisins
Toast
Coffee (adults) Milk (children)

Lunch.

Tomato Soup
Raw Vegetable Sandwiches
Chocolate Cornstarch Pudding
Milk for All

Dinner

Scrambled Eggs Spinach
Creamed Potato Graham Muffins
Stewed Fruit
Tea (adults) Milk (children)

RECIPES.

(These recipes serve five persons.)

Tomato Soup.

1½ quarts canned tomatoes
1 bay leaf
½ onion
8 cloves
1 teaspoon sugar
2 tablespoons butter or other fat
1 tablespoon flour
1 teaspoon salt

Cook the tomatoes with the seasonings for ten minutes and strain. Blend the flour and the fat and mix with the hot tomato pulp and stir until thickened. Cook for five minutes. Sprinkle finely chopped parsley over the top and serve with croutons.

Raw Vegetable Sandwich.

6 tablespoons finely diced celery
6 tablespoons grated raw carrot
1 tablespoon lemon juice
2 tablespoons mayonnaise or creamed butter

Dice the celery fine and grate the carrots. Mix with the lemon juice and creamed butter or mayonnaise and place between slices of bread.

Chocolate Cornstarch Pudding.

6 tablespoons cornstarch
4 tablespoons cocoa or 1 square unsweetened chocolate melted in the milk when heated
½ cup sugar
¼ teaspoon salt
1 quart milk
1 teaspoon vanilla

Mix thoroughly the cornstarch, cocoa, sugar and salt. Pour into this mixture the milk which has been heated in a double boiler. Return to the double boiler, stir until thickened, cover and cook for 20 minutes. Remove from the fire, beat well and add the vanilla. Pour into a wet mold; chill and serve plain or with a custard sauce.

HAMBURG STEAK MOST TASTY DISH AT ANY TIME

Bureau of Home Economics.

How to wrap each portion of hamburg with a slice of bacon and fasten with a skewer. Broiled and served with onion, it is a tasty dish.

A prize of **$5** *each week*

will be paid for the best recipe submitted to The Washington Post and which includes in the ingredients or manner of making some one or more of the food products or appliances advertised in this issue of the

SATURDAY FOOD PAGE

Recipes must be written on one side of paper, with sender's name and address in upper right-hand corner, and to be mailed not later than midnight Thursday, May 7. Winning recipe, together with winner's name, will be published in next Saturday's Food Page, May 9.

Spinach-Egg Noodles Excellent in Season

1 package egg noodles
1 pound spinach
4 tablespoons butter
Juice of ½ lemon
1 teaspoon salt
¼ teaspoon pepper
2 hard-cooked eggs

Boil the noodles for 9 minutes in 4 quarts rapidly boiling water to which 1 tablespoon salt has been added. Drain. Cook the spinach in a separate saucepan. Drain, moistening the noodles with a small portion of the water. Add one-half the butter to the noodles. Combine the remainder of the butter, lemon juice, salt and pepper with the spinach. Turn noodles into serving dish, cover with the spinach and garnish with hard-cooked eggs.

Appetite Stimulated By Spaghetti Salad

½ package spaghetti
1 pimiento, cut fine.
3 cups celery, cut fine
½ cup pecans
1 cucumber, cut in cubes
½ teaspoon salt
⅛ teaspoon pepper
½ cup mayonnaise
1 head lettuce

Boil the spaghetti for 9 minutes in 2 quarts rapidly boiling water, to which ½ tablespoonful salt has been added. Drain and chill. Combine the spaghetti with pimiento, celery, pecans, cucumber, salt, pepper and mayonnaise, tossing together lightly with a fork. Serve on crisp lettuce leaves and top with additional mayonnaise.

Crab Louis Is Made With Crisp Lettuce

¾ cup mayonnaise
4 tablespoons chili sauce or ketchup
½ cup crab meat, flaked
1½ tablespoons lemon juice
1-3 cup cream, whipped

Fold mayonnaise, lemon juice and chili sauce into whipped cream. Line cocktail glasses with crisp lettuce and arrange crab meat in each glass. Pour mayonnaise mixture over it just before serving. Serves six.

Grapefruit and Crab Salad Is Delicious

1 cup grapefruit, sections free from membrane and cut in pieces
1-3 cup cucumber, diced
1 cup crab meat, flaked
¾ cup celery, finely cut
½ cup mayonnaise

Toss ingredients lightly together. Chill. Serve on crisp lettuce. Garnish with additional mayonnaise. Serves six.

Waffles, Griddle Cakes, Muffins Delightful

Waffles.

2½ cups Self-Rising Washington Flour
2 eggs
2 cups milk
½ cup butter

Sift and measure the Self-Rising Washington Flour. Beat egg yolks; add milk. Add to the flour. Add melted butter and egg whites beaten light. Bake in hot waffle iron.

Griddle Cakes.

2½ cups Self-Rising Washington Flour
1 egg
2 cups milk
1 teaspoon sugar
3 tablespoons shortening (melted)

Sift and measure the Self-Rising Washington Flour; add the beaten egg, milk and sugar; add the melted shortening; bake on a hot griddle. Griddle cakes are ready to turn when gas bubbles stop coming to the top.

Muffins.

3 tablespoons shortening
2 tablespoons sugar
2 cups Self-Rising Washington Flour
1 cup milk
1 egg

Cream the shortening and sugar together; add the unbeaten egg and beat vigorously; add the Self-Rising Washington Flour, which has been sifted and measured, alternately with the milk; bake in well greased muffin tins in a hot oven (425 degrees F.) about fifteen minutes.

New York Pineapple Makes Popular Salad

½ cup cream cheese
6 slices canned pineapple, drained
½ cup mayonnaise
¼ cup cream, whipped
Mint jelly

Cream cheese until smooth and soft enough to spread easily. Pile onto pineapple slices in thick uneven layer. Arrange on crisp lettuce or watercress. Garnish with bits of mint jelly. Serve with dressing made by folding mayonnaise into whipped cream. Serves six. Here is a well-liked salad, popular at this season.

Insurance Chief Takes Oath.

Herbert L. Davis, recently appointed District superintendent of insurance, yesterday took the oath of office and assumed duties of the post made vacant by the resignation of Thomas W. Baldwin, jr.

ADVENTIST GROWTH TOLD BY SPEAKERS

Converted Ministry Is Held Needed by President of Conference.

Seventh-day Adventists last year raised $8,144,449 for evangelistic purposes in North America, H. E. Rogers, statistical secretary of the World Conference of the denomination, yesterday told leaders of the sect in convention in Takoma Park.

Mr. Rogers disclosed there are 2,227 Seventh-day Adventist churches in North America, with a membership of 120,560. Membership increased 2,729 over 1929. Last year the denomination collected $4,040,190 in tithe receipts alone for advancement of the church in North America, Mr. Rogers stated.

The Rev. C. H. Watson, president of the World's General Conference of Seventh-day Adventists, commented on the growth of the denomination in the last half century in addressing the convention.

"There were but a handful of people in just one county of the earth 50 years ago, while today they are represented in all the world," he said. "Half a century ago the leaders were poor and almost without facilities, while today we speak of our assets by scores of millions of dollars."

The Rev. Mr. Watson made a plea for a "converted ministry." He said "the efficiency and power attending truly converted ministers would make the hypocrites in Zion tremble, and sinners afraid," adding, "The standard of truth is trailing in the dust."

President Watson declared there are "thousands of members of the church who are formal and superficial and satisfied, while thousands of others are longing to be led into better things."

Delegates present from all parts of North America, Europe and Asia were told they must admit "that the condition of our churches and the need of a more effective ministry constitute our two most serious problems."

The convention will continue in session until Thursday.

Crowd in Panic as Man Shoots Widow and Self

Newark, N. J., May 1 (A.P.).—Scores of women employed by the Clark Thread Co., in East Newark, in the street during their lunch hour, were thrown into a panic today when a man police identified as Charles Tibbitts, of Kearny, appeared, among them, drew a pistol and seriously wounded Mrs. Mary Brady, a 35-year-old widow. He then shot and killed himself.

Police could not learn his motive.

Inn Where Diamond Fell Yields $20,000 in Rum

Catskill, N. Y., May 1 (A.P.).—State troopers today raided the Aratoga Inn, where Jack (Legs) Diamond was ambushed last Monday, and seized alleged liquors hidden in a cache at the rear.

The troopers said the seizure was worth $20,000.

PURE HONEY

5 Lbs. White Clover Honey, $1
Also Buckwheat, Basswood Clover and Alfalfa Honey
Write or Call for Sample
DELIVERY SERVICE

L. A. ZIRKLE
(Successor to C. J. Chapin)
Stand, 221 Arcade Market, COL. 2389.

Millions Upon Millions

of pounds of Our Coffee are sold yearly, which proves that particular coffee drinkers get real satisfaction, both as to flavor and prices.

The Quality Trio

Truly, Quality Counts

Victor Coffee, lb., **20¢**
A mild blend of great popularity.
Try it—you will enjoy it!

ASCO Coffee lb., **25¢**
35c-25c-10c saved. Exquisite flavor.

Acme Coffee lb. tin **29¢**
A heavy-bodied blend, very good for percolator use.

There Is An ASCO Store Near Your Home

AMERICAN STORES CO.

The POMONA 1307 E St. The EARLE 13th & E Sts

Our Soups
Are made of the finest ingredients seasoned to perfection.

Today's Menu
Soup, Fruit Cup, or Tomato Juice
Fried Scallops, Tartare Sauce
Broiled Sea Trout, Parsley Butter
Broiled T-Bone Steak, Smothered Onions
Minced Ham Creole, Poached Egg
Roast Leg of Veal with Dressing
Vegetables and Salad
Desserts and Beverages
75c

Other Dinners 60¢-75¢-$1
Served from 4 to 10

It costs less TO KEEP YOUR DRINKING WATER COOL the General Electric way

A few cents a day operates the General Electric Water Cooler. To equip your place of business with General Electric Water Coolers is true economy! Ask us about our easy terms—or about rental plan.

GENERAL ELECTRIC
BOTTLE WATER COOLERS
AND
PRESSURE WATER COOLERS
National Electrical Supply Co.
1328-30 New York Ave. N.W.
National 6800

SWING'S 45¢ JAVA and MOCHA coffee
1013 E ST.

A flavor in favor with children!

Schindler's "fresh-roasted" Peanut Butter

Famous For Quality—Made of
PURINA WHOLE-WHEAT FLOUR
Schneider's Whole-Wheat BREAD

Look for the Distinctive Red Checkerboard Wrapper

THE CHARLES SCHNEIDER BAKING CO.

The Joy of Baking

No matter what you want to bake, how simple or intricate your formula

Washington FLOUR

will insure successful results.

If it is biscuits, waffles, shortcakes, muffins, doughnuts, pastries, etc., Self-Rising Washington Flour is the ideal, because it comes to you already mixed with the exactly correct proportions of purest leavening phosphates, which means that you have neither the work with nor the expense for baking powder.

For all purposes Washington Flour is the superior for family use, because it is made of that special growth of wheat best adapted for kitchen facilities.

Self-Rising Washington Flour and Plain Washington Flour are called the "Pantry Pals" and should be accorded a place in every home. They are for sale by grocers and delicatessens in convenient sizes from 2-lb. sacks up.

Wilkins-Rogers Milling Co.
Washington, D. C.

Here Is Protection for Perishable Foods

UNLESS your perishable foodstuffs are protected from the heated atmosphere, it's really shocking how quickly they lose their freshness. And, of course, there's always the danger of bacterial disease in foods not kept in a temperature of below 50 degrees.

The only way to really know about your food . . . to know it's pure and safe . . . is to avail yourself of the scientific protection of the Electric Refrigerator. It provides you with a year 'round, unvarying temperature of below 50 degrees which is the best assurance you can possibly have of food purity and food safety at all times.

POTOMAC ELECTRIC POWER CO.
"Matchless Service"

The PALAIS ROYAL
G Street at Eleventh

Helps for the Giver of Gifts
—on Mother's Day
—at Graduation
—for June Weddings
Welcome Gifts—All Moderately Priced

Overnight Cases
Usually $3.95
$2.98

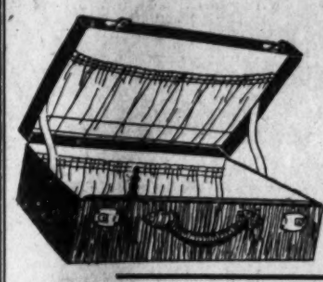

With Summer travels just around the corner, any girl graduate or any mother will enjoy receiving a trim, sturdy overnight case.

This one is made of basswood, covered in brown or black Dupont fabricoid; attractively lined; strongly reinforced; with brass locks and convenient pockets; sizes 16 to 24 inches.

Palais Royal—Main Floor

Silverplated Pie Dishes and Casseroles

Regularly $1.59
$1.00 Ea.

A graceful appreciation on Mother's Day, of her pies or her favorite casserole dish would be the gift of one of these well designed silverplated frames with yellow or green ovenproof glass inserts.

Palais Royal—Main Floor

Smart Pull-On Gloves
$3.50

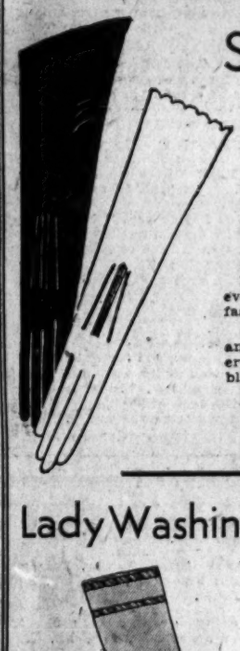

Now there's a gift that's wanted by every girl and woman who "cares" about fashion!

Imported kangaroo glace, pique sewn and with the chic spear-point embroidery—in white, beige, eggshell, blonde or black and white.

Distinctive Novelty Styles in Kangaroo Pull-Ons, $3.95

Palais Royal—Main Floor

Lady Washington Lacette Hose

$1.50

Another winner in the gift list! For Mother, Aunty, Sister, Cousin or Friend is flattered at the gift of exquisitely sheer, all silk hose—particularly if the top is a frivolous-looking lace and picot hem! (Don't forget it's very practical, too, in preventing those annoying garter runs.)

Chic New Spring Shades
Sizes 8½ to 10½

Palais Royal—Main Floor

It Must Be *Practical*
It Must Be *Effective*
It Must Be *Helena Rubinstein's*

No other Home Beauty Treatment combines so perfectly and inexpensively the essential preparations for *your* skin—the soothing creams—the refreshing lotions—the enchanting makeup.

A complete line of the internationally famous HELENA RUBINSTEIN Beauty Preparations are carried in our stock at all times.

Cleansing and Massage Cream	.75
Pasteurized Face Cream	1.00
Beautifying Skin Food	1.00
Blackhead and Open Pore Paste	1.00
Bleaching Cream	1.00
Beauty Grains	1.00
Liquidine	1.50
Skin Toning Lotion	1.25
Contour Jelly	1.00
Eyelash Grower and Darkener	1.00
Cubist Lipstick	1.00
Cream of Lillies	1.50
Valaze Powders	1.00
Valaze Rouges	1.00

Palais Royal—Main Floor

New Electric Chapel-Chime Clock
Regularly $30
$19.50

The bride doesn't live that won't be thrilled to own a beautiful, modern electric clock.

This one is in a solid mahogany case—with inlaid panels and soft, cheerful chapel chimes every half-hour!

Sizes 21⅛ ins. long, 9⅛ ins. high; 6-in. dial with raised bronze numerals.

Palais Royal—Main Floor

Milanese Underthings
$1.15

Whether you give much or little—these cool, dainty, easily laundered underthings will be a success!

Girl graduates adore them—and don't get the idea that Mother doesn't yearn for smart lingerie, too! Vests, panties, step-ins, bloomers—tailored or lace trimmed in pink or peach. Regular sizes.

Palais Royal—Main Floor

HOW IT BEGAN

By Russ Murphy and Ray Sternsby

THE CAR OF JUGGERNAUT
A HINDU DEITY KNOWN AS JUGGERNAUT IS HONORED AT A SHRINE IN INDIA BY A FESTIVAL EACH SUMMER, AT WHICH TIME A HEAVY VEHICLE BEARING HIS IDOL IS DRAWN THROUGH THE STREETS. FORMERLY, GREAT NUMBERS OF FANATICS USED TO CAST THEMSELVES UNDER ITS WHEELS, BELIEVING THAT SUCH A DEATH WOULD TRANSLATE THEM TO ETERNAL GLORY. HENCE, ANY METHOD OF CRUSHING OUT NUMEROUS LIVES IS NOW LIKENED TO THE CAR OF THE JUGGERNAUT.
SPATS
THE WORD "SPATS" IS AN ABBREVIATION OF "SPATTERDASHES." SPATTERDASHES WERE GAITERS WORN OVER TIGHT TROUSERS AND, AS "SPATTER" IMPLIES, WERE MEANT TO PROTECT THE LEGS FROM SPLASHES OF MUD IN WET WEATHER. WHEN FASHIONS CHANGED, THE SCOTS DESIGNED OUR PRESENT-DAY SPATS.
"TO GO A-MAYING"
TO GO A-MAYING IS TO GO A-HAY-MAKING. THE SAXON WORD "MAIANN" MEANT TO MOW GRASS. LATER WE CORRUPTED IT TO "MAYING."
© 1931 by Metropolitan Newspaper Feature Service, Inc. Great Britain rights reserved.

MONDAY—Roue; "Right as a Trivet;" to Man a Boat.

If you have other ideas as to HOW IT BEGAN, write to Russ Murphy, care of The Washington Post. If you want to see how some other particular custom or saying began, let Russ Murphy know and his answer will be illustrated in this series.

HOW TO KEEP WELL

By DR. W. A. EVANS

THE CAUSE OF LAME SHOULDER.

THOSE who have lame shoulders should suspect that the trouble is in the supraspinatus tendon and its muscle or bursa. If a person falls and catches on his shoulder or throws his arm up and catches on that, he had better have the condition of this tendon investigated.

The muscle under discussion lies above the spine or bony ridge of the shoulder blade. It ends in a tendon which runs to the large arm bone in the shoulder joint. This tendon rests on a bursa which pads the bone. The muscle and tendon is one of a group that raise the arm up, for instance, in the position of the arms in brushing the hair. Let us amplify, then, and say if a woman or a man has pain or inconvenience in raising the hands to dress the hair, the supraspinatus muscle may be at fault.

This muscle, and particularly its tendon, are readily torn, and its bursa is apt to become inflamed. If a person in falling throws out his arm and tears this tendon the injury should be promptly repaired, otherwise he may have a lame shoulder for the remainder of his life. He may never be able to work again, or, what is more likely, he may need to change his work to something that does not interfere with his lame shoulder. Or he may shop around from doctor to doctor, always complaining, always uncomfortable, but having physicians give him a liniment after telling him they can find nothing much. The importance of supraspinatus injuries lies not in the immediate effects but in the long drawn out consequences.

A fracture of the arm bone will cause much more immediate trouble, but if the tendons are not torn the after effects are less than those of an injury to the supraspinatus. If, on the other hand, the injury is promptly repaired, there should be no after effects from trauma to this muscle, its tendon or bursa. If the injury should be overlooked and the persistence of lame shoulder arouses suspicion, surgical care may still be of service, say, for six years after the injury.

Dr. E. A. Codman has been studying injuries to the shoulder for many years. He has seen some of these supraspinatus injuries that have resulted in permanently laming. He has seen disease rather than injury have the same effect. Some cases have drawn compensation for years, dissatisfied themselves and causing dissatisfaction to employers. He has seen cases haunt doctors' offices for years, a nuisance to themselves and doctors, and then he has seen the other picture.

HAVE PHYSICIAN EXAMINE.

P. F. writes: For over a week I have had bleeding from the left side of my nose. Will you tell me the reason?

REPLY.

You should have your physician look for an eroding blood vessel, an ulcer or a tumor of some sort.

NO OPERATION NEEDED.

A. B. writes:

1. A young man in his mid-twenties lisps. This is quite a handicap to him. Is it possible to have it corrected?
2. Is lisping caused by tongue-tie? If so, what can be done
3. Can this be corrected by an operation?
4. Is such an operation painful?

REPLY.

1. Yes.
2. No.
3. No.
4. No operation is required. Lisping is due to a faulty method of using the tongue and lips. The method of cure consists in learning the right method and unlearning the wrong.

(Copyright, 1931.)

Today's Happenings

Meeting—Biological Society, 8 p. m., Cosmos Club.

Dance—Alpha Chapter, Beta Gamma Phi Fraternity, 10 p. m., Hamilton Hotel.

Meeting—Provincial and State health authorities, 9 a. m., Willard Hotel.

Senior prom—Eastern High School, 9 p. m., Willard Hotel.

Dance—Washington Gas Light Co. Band, 9 p. m., Willard Hotel.

Meeting—Federation of Citizens Associations, 8 p. m., District Building.

Card party—Skull and Bones Society, 8:30 p. m., Masonic Temple, Eighth and F streets northeast.

Play—"The Romantic Young Lady," the Pierce Hall Players, 8 p. m., Pierce Hall, Sixteenth and Harvard streets northwest.

Daily Cross-Word Puzzle

ACROSS.

1 Salt—used in phrases
4 Ancient Troy
9 Ancient
12 Ancestor of the Erites
13 Meaning
14 Portuguese coin
15 Clear
17 More comfortable
19 A stone—used in phrases
20 The things or persons mentioned
21 The fourteenth letter
22 The cry of sheep
25 Along
26 A passing fancy
29 Turned from its right use
32 Exclamation of pain
33 Mild
34 Leave
35 Starters
37 A century
38 Four
39 The nineteenth letter
40 Metric land measure (var.)
41 Checkered
44 A recess in a wall
47 Give
49 Collect
50 Emmet
51 The lowest possible point
53 West Indian fetish
54 Verily
55 Squander
56 Born

DOWN.

1 To find buyers
2 Melody
3 Walked lamely
4 Egyptian goddess
5 Conducted
6 Within
7 Custom
8 Edible flesh
9 The East
10 Dregs
11 Dreadful
16 Small fastener
18 Brief
22 Plant whose seed yields an oil like olive oil
23 The Ram of the zodiac
24 Asserts
26 Watch pocket
27 Reverential fear
28 Inclosure for swine
29 Half ems
30 To urge
31 Deer
33 Ashy-pale
36 Huge men
37 Title of chief magistrate of ancient Greece
40 Small island
41 Supplicate
42 Smooth
43 Places of iniquity
44 The spikenard or its oil
45 Maiden who served drinks to the Olympian gods
46 A great lake
48 A stroke
49 Spirituous liquor
52 From—used in French names

YESTERDAY'S ANSWER.

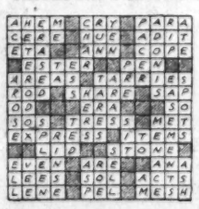

(Copyright, 1931.)

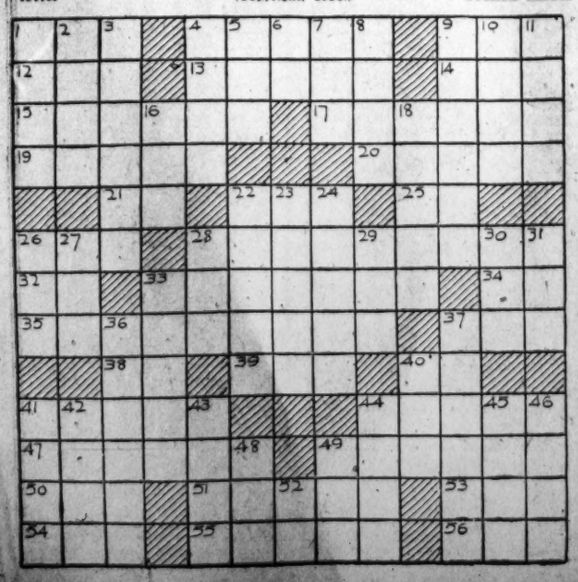

BUCK ROGERS, 2431 A. D.

Killer Kane Driven From Sub — More strange adventures in a full color page every Sunday. — By Phil Nowlan and Dick Calkins

DESPERATELY I CLUNG TO THE DECK OF THE SUBMARINE AND PLAYED MY LITTLE DISINTEGRATOR RAY ON IT— UNTIL FINALLY I HAD MADE A FAIR SIZED HOLE.
THE WATER POURED IN ON KILLER KANE—
BLAST HIS ROCKETS!— HE'S GOT ME LICKED!— I'LL FLIP OFF THE DISINTEGRATORS AND ESCAPE THROUGH THE EMERGENCY TUBE!
WHILE I, ON THE UPPER DECK—
THERE HE GOES!— BUT HE WON'T GET AWAY THIS TIME!
IN A FLASH I WAS AFTER HIM—
TAKE THAT!— AND THAT— YOU IMITATION GOLDFISH!
GLUB! GLUB!
COPYRIGHT JOHN F DILLE CO REG U S PAT OFF.
726
TO BE CONTINUED

GASOLINE ALLEY

Don't miss this feature in The Sunday Post. — Try These on Your Addressing Machine

HAVE YOU PICKED UP YOUR ROOM, SKEEZIX?
NOT YET, UNCLE WALT, BUT THE RANGERS ARE HAVIN' A MEETIN' TO SEE WHO'S GOT THE BEST LIST OF POST OFFICES TO GET POSTMARKS FROM.
HERE'S MY BUNCH, FELLAS: HOLLER, MINNESOTA BRAY, OKLAHOMA. GRAB, KENTUCKY. SLASH, VIRGINIA. WINK, TEXAS. PINCH, WEST VIRGINIA. DENT, IDAHO. PRAY, MONTANA.
HOW'S THIS, SKEEZIX? CYCLONE, MISSOURI. VOLCANO, CALIFORNIA. FLOOD, VIRGINIA. HURRICANE, ALABAMA. ACCIDENT, MARYLAND WHIRLWIND, WEST VIRGINIA.
LISTEN TO THIS. BLANKET, TEXAS BUREAU, ILLINOIS. KETTLE, KENTUCKY. LOOKINGGLASS, OREGON.
I'M GOIN' TO GET THESE— TIP TOP, VIRGINIA. ALLGOOD, ALABAMA. WHYNOT, MISSISSIPPI. WORRY, NORTH CAROLINA HALO, KENTUCKY CHANGEWATER, NEW JERSEY AND WETMORE, MICHIGAN.
GEE, THAT'S THE BATTIEST LINGO! AND THAT ISN'T SLANG EITHER. THERE'S A GEE, KENTUCKY— BATTIEST OKLAHOMA AND LINGO NEW MEXICO.
Reg. U. S. Pat. Off.: Copyright, 1931, by The Chicago Tribune.

MINUTE MOVIES

(All rights protected by the George Matthew Adams Service—Trade Mark Registered U. S. Patent Office.) — By Ed Wheelan

WHEELAN SERIAL
TREASURE ISLAND
EPISODE 36
THE PIRATES "TIPPED" LONG JOHN THE "BLACK SPOT" MEANING THAT HE WAS DEPOSED AND SLATED FOR DEATH
WE DON'T WANT YOU FOR A CAP'N ANY LONGER, JOHN! WE'RE THROUGH WITH YOU AND YOU'D BETTER SAY YOUR PRAYERS!!
YOU FOOLS!!
I SPARED THIS BOY SIMPLY AS A HOSTAGE! WHEN THE TIME COMES YOU'LL UNDERSTAND WHAT IT MEANS TO HAVE A HOSTAGE! I LET THE OTHERS GO 'CAUSE DR. LIVESEY AGREED TO ATTEND TO OUR WOUNDS!!
AND THEN HE SUDDENLY FLASHED THE CHART TAKEN BY JIM FROM BILL BONES' SEA-CHEST
BESIDES, I GOT FROM THEM THIS TREASURE MAP
WHAT?!!
AT THE SIGHT OF THE CHART, THE ATTITUDE OF THE PIRATES CHANGED ENTIRELY
HOO-RAY! CAP'N SILVER FOREVER!!
NOW YOU'RE TALKING SENSE, MATES, AND TO-MORROW WE START OUT FOR THAT TREASURE!!
GOOD OLD LONG JOHN!!
AT THAT MOMENT DR. LIVESEY CAME, ACCORDING TO THE TREATY TO VISIT THE WOUNDED PIRATES, AND WAS INFORMED BY LONG JOHN THAT JIM WAS WITH THEM
I MUST KEEP THE BOY WITH US, BUT HE'LL TELL YOU HOW I SAVED HIS LIFE, AND I WANT YOU TO GIVE ME CREDIT FOR IT, SIR!!
MAY I SEE HIM?
THE DOCTOR'S REQUEST WAS GRANTED AND HE AND JIM MET UNDER THE WATCHFUL EYE OF LONG JOHN
DOCTOR! HOW DID THEY GET THE CHART?!
NEVER MIND, LAD! BETTER EXPLAIN WHY YOU RAN AWAY FROM THE STOCKADE LAST NIGHT
MONDAY "THE TREASURE HUNT"
5-2

BOBBY THATCHER

Money Cheerfully Refunded — By George Storm

WHAT'S THE MATTER WITH YOUR CAR, THATCHER?
I PUT THE POLISH ON LIKE IT SAID AND AFTER I GOT THROUGH MOST OF THE PAINT CAME OFF
IT SAYS HERE IT'S GUARANTEED! THAT MEANS YOU CAN GET YOUR MONEY BACK!
I TOLD 'EM WE COULDN'T GIVE 'EM THEIR MONEY BACK BUT THEY COULD TAKE THE THIRTY-FIVE CENTS OUT IN TRADE!
THAT POLISH IS ALL RIGHT! TROUBLE IS THE CAR'S SO OLD A LIGHT BREEZE WOULD BLOW THE PAINT OFF.... GIVE 'EM THEIR MONEY AND BE SHUT OF 'EM..... AND DON'T SELL 'EM ANYTHING ELSE TO A CAR....
SODA
(Copyright, 1931, by The Bell Syndicate, Inc.)

THE GUMPS

Follow the Gumps in the colored Comic Section of The Sunday Post. — In Reserve

WHAT A HOLIDAY FOR UNCLE BIM— EVERY DAY— A LONG RIDE IN THE COUNTRY WITH HEAVENEYES BY HIS SIDE— JUST CHIRPING WITH THE BIRDS— AND EVERY EVENING DINING AND DANCING— AND HOW HE ROARS AT SEEING TOM CARR SO JEALOUS— HE GETS A GREAT KICK OUT OF IT—
MEANWHILE— HENRIETTA— SITS AND WONDERS AFTER BIM HAS GONE— IF THE LITTLE GAME OF MAKING TOM JEALOUS IS GOING TO SUCCEED—
NOT ONE WORD FROM TOM CARR SINCE HE SAW BIM AND ME TOGETHER— WELL— IF I TRIED TO MAKE HIM JEALOUS I GUESS I HAVE SUCCEEDED—
WELL— THEY SAY JEALOUSY IS THE FORE RUNNER OF LOVE— BUT IF HE'S IN LOVE— HOW CAN HE KEEP FROM CALLING UP? I'LL NOT CALL HIM UP— AND IF HE INSISTS ON ACTING LIKE A LITTLE CHILD— IT'S JUST GOING TO BE TOO BAD— IF NOT TOM— IT WILL BE UNCLE BIM— AND THAT SOON— OR HENRIETTA WILL BE IN THE POOR HOUSE—
HINKY DINK
IF I COULD JUST HOLD OUT A LITTLE LONGER— IF SCOOGE WOULD FINANCE ME FOR EVEN ONE MORE MONTH— THEN I MIGHT BE ABLE TO PAY BACK SOME OF THE MONEY I'VE BORROWED FROM HIM— WITH THE PROFITS FROM THE TOM CARR STOCK— TOM MIGHT EVEN PROPOSE— IF NOT— THERE'S BIM— HOW COULD SCOOGE LOSE?

WINNIE WINKLE, THE BREADWINNER

See the Winkle Family in colors in The Sunday Post. — Hide and Seek

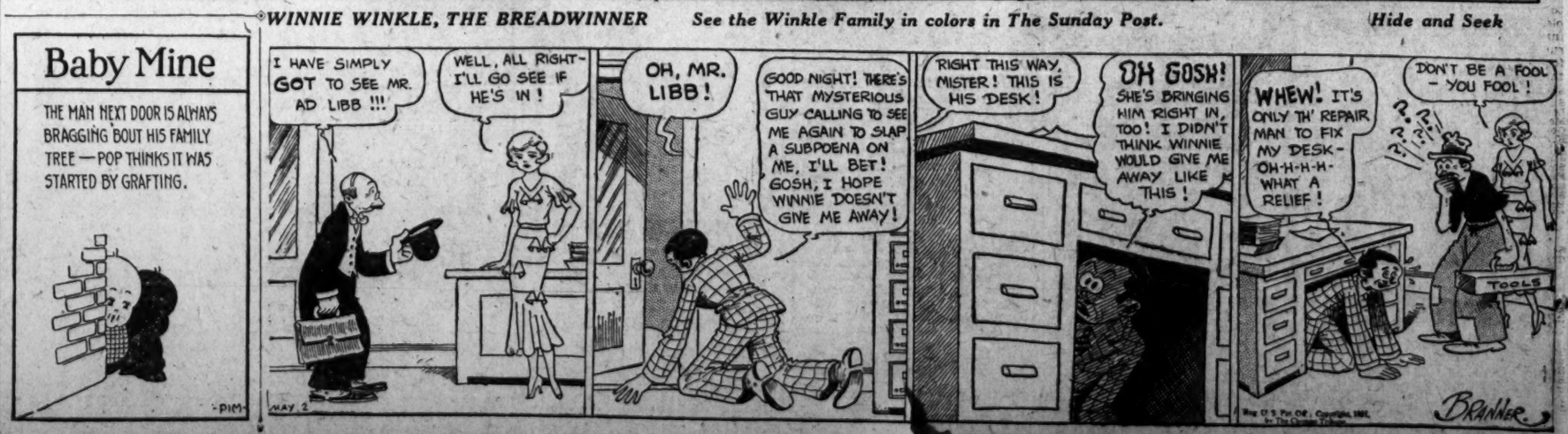
Baby Mine
THE MAN NEXT DOOR IS ALWAYS BRAGGING 'BOUT HIS FAMILY TREE— POP THINKS IT WAS STARTED BY GRAFTING.
PIM
I HAVE SIMPLY GOT TO SEE MR. AD LIBB!!!
WELL, ALL RIGHT— I'LL GO SEE IF HE'S IN!
OH, MR. LIBB!
GOOD NIGHT! THERE'S THAT MYSTERIOUS GUY CALLING TO SEE ME AGAIN TO SLAP A SUBPOENA ON ME, I'LL BET! GOSH, I HOPE WINNIE DOESN'T GIVE ME AWAY!
RIGHT THIS WAY, MISTER! THIS IS HIS DESK!
OH GOSH! SHE'S BRINGING HIM RIGHT IN, TOO! I DIDN'T THINK WINNIE WOULD GIVE ME AWAY LIKE THIS!
WHEW! IT'S ONLY TH' REPAIR MAN TO FIX MY DESK— OH-H-H-H— WHAT A RELIEF!
DON'T BE A FOOL— YOU FOOL!
TOOLS
BRANNER
MAY 2

SPORTS **The Washington Post.** SPORTS

WASHINGTON: SATURDAY, MAY 2, 1931.

RED SOX POUND CROWDER OUT IN FIRST IN 10-4 VICTORY;

DRAIN DEFEATS M'CALLUM IN WASHINGTON GOLF FINALS

Youth Victor, 4 and 2, Over Medalist

3 Successive Birdies on Final Holes Win for Drain.

McCallum Gets Poor Start; Consolation to Stevinson.

By HENRY LITCHFIELD WEST.

BEGINNING as a comedy and ending in a blaze of glory, the final round of the spring tournament of the Washington Golf and Country Club yesterday, which resulted in a victory for 20-year-old James G. Drain by a score of 4 and 2 over Walter R. McCallum, both members of the home club, gave the large gallery which followed the match a series of real thrills.

When the contest began it threatened to resemble nearly all final rounds as an exhibition of indifferent golf. Drain, who had the honor, played a fine tee shot toward the green, 300 yards away, and then McCallum, with a combination of hooked drive and a cross wind, sent three balls consecutively out of bounds. "Let's play the next hole, Jim," he said, while the caddies went over into the adjoining property to retrive the trio of balls. Then, after the second hole had been halved in par, McCallum sliced his drive into the ditch and was two down. He was still one down at the turn.

McCallum Gains Honor.

In the meantime, however, much had happened. McCallum won the honor for the first time when, on the fifth green, he ran down a long putt for a birdie 3. Drain's putting was his salvation. He ran down a lengthy putt on the second to get a half, on the fourth to secure a birdie 4 and hold his own against McCallum, on the eighth when he secured a 4 for a half after playing his approach shot into a trap, and on the ninth when his putter again saved him after he had overdriven the green.

The only time his putter failed him was on the seventh, when he took three putts from a distance of not more than 15 feet. This hole [illegible] should have won, for McCallum hooked his second shot far over the green and chipped back in weak fashion. In fact, McCallum's chip shots were not played with his accustomed skill, and more than once he left himself a putt too long to be successfully negotiated.

On the outward nine, however, he played two fine shots, a spoon to reach the fourth green with his second and a brassy out of the woods on the eighth which carried to the edge of the green, over 200 yards away.

Match Squared On Eleventh.

After the tenth hole had been played in one over par by both contestants, McCallum overapproaching the green and Drain failing to be home in 2, the match was evened when McCallum, with a high niblick shot, laid his ball on the eleventh green, while Drain's ball carried to the hillside beyond. McCallum should have won the twelfth hole, but three strokes from the edge of the green only gave him a half in 5.

Then the fireworks began, Drain closing the match by playing the next four holes in a par followed by three consecutive birdies. On the thirteenth, both players pulled their tee shots far to the left, coming to rest near the fifteenth green. Drain, playing a high shot over the trees, landed his ball on the green, but McCallum's second shot hit the hillside and rolled back. He ended with a 5, Drain scoring a par with two putts. The fourteenth has a distance of 234 yards, but Drain not only carried the green, but laid his ball so close to the cup that McCallum, after missing a putt of 30 feet, conceded his opponent a birdie 2.

Drain Makes Another Birdie.

The fifteenth saw another birdie for Drain and in fact his third shot almost tumbled into the cup for an eagle. McCallum, closer to the green, again played a weak approach and although his ball hit the cup for a 4 it did not drop and he became 3 down. The sixteenth hole was the final chapter. McCallum tried for a

Continued on Page 15, Column 6.

CHAMPION AND RUNNER-UP

Post Staff Photo.

James G. Drain, junior champion of the host club, yesterday won the annual invitation tournament at the Washington Golf and Country Club by defeating Walter McCallum (inset) in the finals.

CARDS BREAK TIE AS CUBS BOW, 6-2

ST. LOUIS, Mo., May 1 (A.P.).—St. Louis defeated the Chicago Cubs this afternoon, 6-2, in the first game of a series of three and gained undisputed possession of first place in the National League. Chicago had shared this honor with the Cardinals.

Chicago.	AB	H	O	A	St. Louis.	AB	H	O	A
Cuyler,rf.	4	1	6	0	Adams,3b.	4	1	0	1
English,ss.	3	1	3	2	Orsatti,lf.	4	3	2	0
Hornsby,2b	4	0	0	5	Frisch,2b.	4	2	3	1
Wilson,cf.	4	2	4	0	B'tomley,1b	4	1	7	0
Steph'n,lf.	4	0	1	0	Watkins,rf.	4	0	3	1
Hartnett,c	4	1	1	0	Gelbert,ss.	4	0	1	2
Bell,3b.	3	0	1	0	Martin,cf.	4	1	4	0
Grimm,1b.	3	1	8	0	Mancuso,c.	3	1	6	0
Smith,p.	2	0	0	2	Johnson,p.	3	0	1	1
Teachout,p	0	0	0	0					
*Blair	1	0	0	0	Totals	34	9	27	6
Totals	32	6	24	9					

*Batted for Smith in seventh.

Chicago .... 011 000 000—2
St. Louis .... 002 010 03x—6

Runs—English, Hartnett, Adams, Orsatti (2), Frisch, Bottomley, Mancuso. Runs batted in—Hartnett, Wilson, Orsatti (2), Frisch, Bottomley, Watkins, Gelbert. Two-base hits—Mancuso, Orsatti, Wilson, Bottomley. Three-base hits—Orsatti, Martin, Wilson. Home run—Hartnett. Double play—Watkins to Bottomley. Left on bases—Chicago, 4; St. Louis, 4. Struck out—By Smith, 1; by Johnson, 5. Hits—Off Smith, 6 in 6 innings; off Teachout, 3 in 2 innings. Hit by pitcher—By Johnson (English).

Robins Win 2 in Row Despite Klein's Homer

Brooklyn, May 1 (A.P.).—Heavy hitting behind the steady pitching of Joe Shaute gave the Brooklyn Robins their second straight over the Phillies by an 8-to-4 score today.

Phila.	AB	H	O	A	Brooklyn.	AB	H	O	A
Friberg,2b.	5	0	1	7	Th'pson,2b.	3	2	2	1
Bartell,ss.	4	1	2	2	O'Doul,lf.	4	1	2	0
Klein,cf.	4	1	1	0	Herman,rf.	4	2	3	1
Arlett,rf.	4	1	2	0	Bis'ette,1b.	4	1	6	2
Hurst,1b.	3	1	10	0	Wright,ss.	4	0	2	4
Whitn'y,3b	4	2	1	1	Freder'k,cf	4	1	4	0
Lee,lf.	3	1	3	0	Lombardi,c	4	3	5	0
Davis,c.	3	1	4	1	Gilbert,3b.	4	1	2	2
†Koster	0	0	0	0	Shaute,p.	4	2	1	1
Collins,p.	2	0	0	2					
H.Elliott,p	0	0	0	0	Totals	35	13	27	11
*Mallon	1	1	0	0					
Schesler,p.	0	0	0	0					
‡Rensa	1	0	0	0					
Totals	34	9	24	13					

*Batted for H. Elliott in seventh.
†Ran for Davis in ninth.
‡Batted for Schesler in ninth.

Philadelphia .... 0 0 0 1 2 0 1 0 0—4
Brooklyn .... 0 0 0 0 3 5 0 0 x—8

Runs—Klein, Hurst, Whitney, Lee, Thompson (2), O'Doul, Bissonette, Frederick, Lombardi, Gilbert, Shaute. Errors—Whitney, Wright. Runs batted in—Bissonette (3), Shaute (2), Herman (2), Gilbert, Klein, Davis, Collins, Mallon. Two-base hits—Hurst, O'Doul, Gilbert, Shaute, Herman. Three-base hit—Lombardi. Home runs—Klein, Bissonette. Stolen bases—Arlett, Bartell. Double plays—Wright to Gilbert to Thompson to Wright to Gilbert; Wright to Bissonette; Herman to Bissonette to Thompson; Bartell to Friberg to Hurst; Friberg to Bartell to Hurst. Left on bases—Philadelphia, 6; Brooklyn, 7. First base on balls—Off Shaute, 3; off Collins, 2; off H. Elliott, 1; off Schesler, 1. Struck out—By Shaute, 4; by Collins, 4. Hits—Off Collins, 8 in 5 innings (none out in sixth); off H. Elliott, 2 in 1 inning; off Schesler, 3 in 2 innings.

YANKS HELD TO 3 HITS BY EARNSHAW

PHILADELPHIA, May 1 (A.P.).—George Earnshaw showed a flash of his 1930 world series form today as he held the New York Yankees to three hits, while the Athletics were pounding George Pipgras for a 4-to-0 triumph. The victory was Earnshaw's first of the season.

Earnshaw allowed only one hit, a single by Lazzeri in the second inning, until the ninth, when Combs and Reese cracked out a pair of singles. George Haas and Mickey Cochrane backed Earnshaw's brilliant pitching performance with home runs.

New York.	AB	H	O	A	Phila.	AB	H	O	A
Combs,cf.	4	1	2	0	Bishop,2b.	3	1	2	4
Reese,2b.	4	1	6	2	Haas,cf.	3	2	1	0
Chap'n,lf.	4	0	2	0	Cochrane,c	3	2	6	0
Gehrig,1b.	3	0	8	0	Simmons,lf	4	1	1	0
Lazzeri,3b.	4	1	1	4	Foxx,1b.	4	1	10	1
Walker,rf.	3	0	0	0	Cramer,rf.	3	1	2	0
Lary,ss.	2	0	0	4	Dykes,3b.	4	1	3	1
Dickey,c.	3	0	5	0	Boley,ss.	4	0	1	3
Jorgens,c.	0	0	0	0	E'nshaw,p.	3	0	1	2
Pipgras,p.	2	0	0	0					
*J.Sewell	1	0	0	0	Totals	30	9	27	11
Totals	30	3	24	10					

*Batted for Pipgras in ninth.

New York .... 0 0 0 0 0 0 0 0 0—0
Philadelphia .... 1 0 1 0 2 0 0 0 x—4

Runs—Bishop (2), Haas, Cochrane. Error—Gehrig. Runs batted in—Simmons, Haas, Cochrane (2). Two-base hits—Bishop, Haas. Home runs—Haas, Cochrane. Sacrifices—Haas, Cochrane. Double plays—Lazzeri to Gehrig; Lary to Reese to Gehrig. Left on bases—New York, 5; Philadelphia, 7. First base on balls—Off Pipgras, 3; off Earnshaw, 2. Struck out—By Pipgras, 2; by Earnshaw, 5.

Sullivan Holds Indians As Tigers Win, 4 to 2

Detroit, May 1 (A.P.).—Charlie Sullivan, Detroit Tiger relief hurler, started his first game of the season today and beat the Cleveland Indians, 4 to 2.

Cleveland.	AB	H	O	A	Detroit.	AB	H	O	A
Burnett,3b	4	0	1	0	Johnson,rf.	3	1	3	1
Fonseca,1b	4	2	9	0	H.W'lker,cf	4	0	0	0
Averill,cf.	4	1	3	0	Koenig,2b.	4	0	2	7
Hodapp,2b	2	1	2	4	Alexan'r,1b	4	1	13	0
Vosmik,lf.	4	1	1	0	Stone,lf.	4	3	2	0
Falk,rf.	4	1	3	0	McMa's,3b.	2	0	0	2
H'field,ss.	4	1	1	1	Dugan,3b.	0	0	0	0
Sewell,c.	3	0	4	2	Owen,ss.	4	1	3	5
Harder,p.	2	0	0	2	Schang,c.	2	0	4	1
Shoffner,p	0	0	0	0	Sullivan,p.	3	1	0	2
*Morgan	1	0	0	0	‡Gehringer	0	0	0	0
†Myatt	1	0	0	0					
Totals	33	7	24	9	Totals	30	7	27	18

*Batted for Harder in seventh inning.
†Batted for Shoffner in ninth inning.
‡Batted for McManus in eighth inning.

Cleveland .... 0 0 0 1 0 0 0 1 0—2
Detroit .... 1 1 1 0 0 1 0 0 x—4

Runs—Johnson, Alexander, Stone, Owen, Fonseca, Hodapp. Errors—Fonseca, Hunnefield, Harder (2), Owen. Runs batted in—Koenig, Sullivan, Stone, Falk, Hodapp. Two-base hits—Alexander, Fonseca. Three-base hit—Owen. Stolen bases—Averill, Stone, McManus. Double plays—Stone to Koenig to Alexander. Left on bases—Detroit, 6; Cleveland, 7. First base on balls—Off Sullivan, 3; off Harder, 2; off Shoffner, 2. Struck out—By Sullivan, 4; by Harder, 2. Hits—Off Harder, 7 in 6 innings; off Shoffner, 0 in 2 innings.

Chisox in 3d Place; Frasier Beats Browns

Chicago, May 1 (A.P.).—Vic Frasier's right arm and bat today gave the White Sox an 8 to 2 victory over the St. Louis Browns.

The Texas recruit held the Browns to nine well-spaced hits and his double with the bases full in the sixth inning was the big punch in a seven-run rally. The victory was the Sox's fourth straight and raised them to third place in the American League standing.

St. Louis.	AB	H	O	A	Chicago.	AB	H	O	A
Levey,ss.	4	1	0	4	Blue,1b.	2	1	12	0
Melillo,2b.	3	0	3	1	Simons,cf.	4	1	5	0
Goslin,lf.	4	2	1	0	Reynolds,rf	5	2	3	0
Kress,1b.	4	1	12	1	Foth'gill,lf.	3	1	0	0
Schulte,cf.	4	1	3	1	Cissell,2b.	4	1	1	2
Jenkins,rf.	4	1	0	0	Appling,ss.	4	2	2	3
Storti,3b.	4	2	0	4	Jeffries,3b.	3	1	0	2
Ferrell,c.	4	1	4	1	Tate,c.	3	0	4	1
Coffman,p	2	0	1	1	Frasier,p.	4	1	0	3
Stiles,p.	1	0	0	0					
Hebert,p.	0	0	0	0	Totals	32	10	27	11
*Waddey	1	0	0	0					
Totals	35	9	24	13					

*Batted for Hebert in ninth.

St. Louis .... 0 0 0 0 0 1 0 1 0—2
Chicago .... 1 0 0 0 0 7 0 0 x—8

Runs—Blue (2), Simons, Reynolds, Fothergill, Cissell, Appling, Tate, Levey, Melillo. Errors—Kress (2), Jenkins, Cissell. Runs batted in—Fothergill (2), Goslin, Appling (2), Frasier (3), Reynolds, Kress. Two-base hits—Jenkins, Goslin, Frasier, Ferrell, Storti. Three-base hit—Appling. Stolen bases—Blue, Kress. Sacrifices—Melillo, Jeffries. Left on base—St. Louis, 7; Chicago, 7. First base on balls—Off Coffman, 4; off Stiles, 1; off Hebert, 1. Struck out—By Stiles, 2; by Hebert, 1; by Frasier, 2. Hits—Off Coffman, 7 in 5 1-3 innings; off Stiles, 3 in 1 2-3 innings; off Hebert, none in 1 inning. Losing pitcher—Coffman.

Bozek Steals Home to Win, 2-1, for G. U. Over West Va.

By JACK ESPEY.

DEFENSIVE blunders by the opposition, coupled with daring base running by Johnny Evers, jr., and Johnny Bozek, enabled Georgetown to come from behind in the eighth inning to score two runs and defeat its old rival, West Virginia, 2 to 1, yesterday on Hilltop Field.

In a way it was thievery, for the Mountaineer pitcher, Bill Foster, had yielded only one hit in the previous seven innings, and was showing no signs of weakening as far as granting liberties with his curves was concerned.

But Foster contributed to his downfall by committing a balk that sent Evers to third base, from which the son of the famous major leaguer of yesteryear scored with the tying run on an error by Staub, visiting second baseman. Evers had opened the inning with a single and had stolen second.

Staub's error gave Bozek life, following which Weiner, West Virginia catcher, let a pitch get away from him, sending Bozek to second.

With two out and Walter Morris at bat with two strikes, Bozek pilfered third base and then promptly

Continued on Page 15, Column 4.

Sharkey Wins Title Label For Bout

New York Body Votes Recognition for Carnera Fight.

Bostonian, in Personal Appeal, Cites Worthy Foe.

By EDWARD J. NEIL.

NEW YORK, May 1 (A.P.).—Jack Sharkey, Boston's emotional heavyweight, marched into the offices of the New York State Athletic Commission today, struck himself a pose, delivered an argument, and marched out again, triumphantly bearing the right to fight for the world's heavyweight crown when he tackles Primo Carnera at Ebbets Field June 10.

Before the fight can take place, of course, Sharkey must withstand, along with Carnera and Jimmie Johnston, promoter of the show, the injunction Madison Square Garden has filed in Federal court asking that the entire business be declared null and void, but for the time being Sharkey has won the first argument. He clearly showed the commission it had made him definite promises, asked the fathers to stand by them and convinced them they should.

Reminds Commission Of Resolutions.

"Gentlemen," said Mr. Sharkey, totally unseconded and looking exactly like a lawyer presenting his case at the bar, "on September 19, 1930, and again on January 6, 1931, this commission adopted resolutions declaring that it would recognize a bout between myself and any suitable opponent for the heavyweight championship of the world if Max Schmeling persisted in refusing to give me a return match. I have been matched to meet Primo Carnera, a worthy opponent, on June 10. I respectfully submit that this contest should be considered as for the heavyweight championship."

Moved by the logic of Sharkey's plea, the commission promptly adopted a resolution admitting the truth of the barrister-heavyweight's argument and declared the forthcoming struggle as a heavyweight title affair as far as the commission is concerned. Previously the solemn fathers had taken no action because, they said, no one had asked them to.

Injunction Hearing Next Week.

In the meantime the Madison Square Garden injunction, asking that Carnera be restrained from participating in any match until he fulfills a contract to meet the winner of the Max Schmeling-Young Stribling fight in Cleveland July 3, was under consideration in Federal court here. No action is expected in this sector until early next week.

Critz Shines at Bat As Giants Blank Braves

New York, May 1 (A.P.).—Paced by Hughie Critz, who had a perfect day at bat, the New York Giants pounded out an easy 5-to-0 victory over the Boston Braves today. The victory was the Giants' fourth consecutive triumph. Walker was the winning pitcher.

Boston.	AB	H	O	A	New York.	AB	H	O	A
Dressen,3b	3	0	0	1	Critz,2b.	5	5	4	2
Ch'ham,3b	1	0	0	1	Allen,lf.	3	1	1	0
M'nville,ss	3	1	0	1	Leach,lf.	1	0	0	0
Berger,cf.	4	0	5	0	L'strom,rf.	4	1	2	0
Worth'n,rf	4	2	4	0	Terry,1b.	5	2	12	0
Sheely,1b.	4	2	7	0	Ott,cf.	3	0	2	0
†Wilson	0	0	0	0	Jackson,ss.	3	0	2	6
Clark,lf.	3	1	1	0	Vergez,3b.	3	2	0	5
Bool,c.	4	0	4	1	O'Farrell,c.	3	0	4	1
Maguire,2b	3	1	3	1	Walker,p.	4	0	0	1
‡Schulm'h	1	0	0	0					
Sherdel,p.	2	0	0	1	Totals	34	11	27	15
*Veltman	1	0	0	0					
McAfee,p.	0	0	0	0					
Totals	33	7	24	6					

*Batted for Sherdel in the eighth.
†Ran for Sheely in the ninth.
‡Batted for Maguire in the ninth.

Boston .... 0 0 0 0 0 0 0 0 0—0
New York .... 0 0 2 0 0 0 2 1 x—5

Runs—Critz, Allen, Terry, Vergez. Errors—Maranville, Vergez. Runs batted in—Lindstrom, Terry (2), Vergez, Critz. Two-base hits—Lindstrom, Maranville. Home runs—Terry, Vergez, Critz. Sacrifice—Ott. Double plays—Critz to Jackson to Terry; Jackson to Terry. Left on bases—New York, 11; Boston, 8. First base on balls—Off Sherdel, 4; off Walker, 2. Struck out—By Walker, 4; by Sherdel, 3. Hits—Off Sherdel, 10 in 7 innings; off McAfee, 1 in 1 inning. Hit by pitcher—By Sherdel (Vergez). Losing pitcher—Sherdel. Umpires—Magerkurth, Moran and Donnelly. Time of game—1 hour and 49 minutes.

Bucs Beat Reds, 5 to 4, In 11th, Aided by Walk

Pittsburgh, May 1 (A.P.).—A forced run in the eleventh allowed Pittsburgh to make it two in a row over the Cincinnati Reds today, 5-4.

The home team scored the winning run with two out when Carroll lost control in pitching to Sankey. Sankey walked and Paul Waner scored.

Cincinnati.	AB	H	O	A	Pittsburgh.	AB	H	O	A
Stripp,1b.	6	2	6	1	L.Waner,cf	6	1	3	1
Sigafoos,3b	5	1	1	0	Gr'tham,2b	5	2	1	3
Roush,cf.	4	1	7	0	P.Waner,rf	4	1	2	0
Crabtree,cf	0	0	1	0	Traynor,3b	4	2	3	3
Cullop,lf.	4	0	2	0	Com'sky,lf.	5	2	3	0
C'nello,2b.	5	2	1	3	Suhr,1b.	6	0	12	1
Roettger,rf	5	2	2	0	Phillips,c.	5	1	5	0
Sukef'th,c.	5	0	5	0	Theve'w,ss.	4	2	3	4
Ford,ss.	5	1	6	3	‡Jensen	0	0	0	0
Johnson,p.	2	1	0	0	Sankey,ss.	1	0	1	1
*Styles	1	0	0	0	French,p.	3	2	0	2
Frey,p.	0	0	0	0	†Mosolf	0	0	0	0
Eckert,p.	0	0	0	0	Spencer,p.	0	0	0	1
‖Lucas	1	0	0	0					
Carroll,p.	1	1	1	1	Totals	43	13	33	16
Totals	44	11	§32	8					

*Batted for Johnson in seventh.
†Batted for French in eighth.
‡Ran for Thevenow in eighth.
§Two out when winning run scored.
‖Batted for Eckert in ninth.

Cincinnati .... 0 0 1 0 0 0 1 2 0 0 0—4
Pittsburgh .... 0 0 0 1 2 0 0 1 0 0 1—5

Runs—Grantham, P. Waner, Traynor, Jensen, French, Sigafoos, Crabtree, Cuccinello, Ford. Errors—Ford, Traynor, Thevenow. Runs batted in—Sigafoos, Suhr, Comorosky (2), Roettger, Cuccinello (2), L. Waner. Two-base hits—P. Waner, Grantham (2), Roettger, Comorosky, Cuccinello, Roush. Sacrifices—Crabtree, Traynor. Double plays—Ford to Cuccinello to Stripp; Cuccinello to Ford to Stripp. Left on bases—Cincinnati, 9; Pittsburgh, 16. First base on balls—Off Johnson, 1; off Frey, 3; off Carroll, 5. Struck out—By French, 4; by Johnson, 2; by Frey, 1; by Spencer, 1. Hits—Off Johnson, 9 in 6 innings; off French, 9 in 8 innings; off Spencer, 2 in 3 innings; off Frey, 2 in 1 2-3 innings; off Eckert, 0 in 1-3 inning; off Carroll, 2 in 2 2-3 innings. Winning pitcher—Spencer. Losing pitcher—Carroll. Umpires—Jorda, Stark and Klem. Time of game—2 hours 38 minutes.

Major League Statistics

AMERICAN LEAGUE.
STANDING OF THE TEAMS.

	Won	Lost	Pct.
Cleveland	9	5	.643
WASHINGTON	8	6	.571
Chicago	7	6	.538
New York	8	7	.533
Detroit	8	7	.533
Philadelphia	6	6	.500
Boston	4	7	.364
St. Louis	3	9	.250

YESTERDAY'S RESULTS.

Boston, 10; WASHINGTON, 4.
Philadelphia, 4; New York, 0.
Chicago, 8; St. Louis, 2.
Detroit, 4; Cleveland, 2.

TODAY'S GAMES.

WASHINGTON at Boston.
New York at Philadelphia.
St. Louis at Chicago.
Cleveland at Detroit.

NATIONAL LEAGUE.
STANDING OF THE TEAMS.

	Won	Lost	Pct.
St. Louis	9	3	.750
New York	10	4	.714
Chicago	8	4	.667
Boston	9	6	.600
Pittsburgh	7	8	.467
Philadelphia	5	8	.385
Brooklyn	4	10	.286
Cincinnati	1	10	.091

YESTERDAY'S RESULTS.

St. Louis, 6; Chicago, 2.
New York, 5; Boston, 0.
Brooklyn, 8; Philadelphia, 4.
Pittsburgh, 5; Cincinnati, 4 (11 innings).

TODAY'S GAMES.

Chicago at St. Louis.
Cincinnati at Pittsburgh.
Boston at New York.
Philadelphia at Brooklyn.

FISCHER DUE FOR DEBUT TODAY

Marberry Also Will Pitch in Double Bill at Boston.

Special to The Washington Post.

BOSTON, Mass., May 1.—Weather permitting, the series with the Red Sox will end here tomorrow with the Nats participating in their first double-header of the season, a bargain day bill being offered because of Thursday's postponement. Manager Walter Johnson plans to use Carl Fischer and Fred Marberry on the mound.

Fischer will be making his season's debut as a starter, having earned a chance at a regular berth by four exceptional relief shifts, during one of which he equaled Left Grove's season's strike-out record, fanning ten Yankees last Sunday, while in another he came right back at the New Yorkers and held them hitless in five frames, all extra innings in Tuesday's hectic fourteen-inning tie.

Manager John (Shano) Collins is expected to call on Milton Gaston, former Nat, and Danny McFayden.

Outfielder Sam West's injured ankle was pronounced fit today so he went to his regular place in center, with Harry Rice, who has been hitting so well that Johnson has no idea of benching him, being shifted to right.

Five postponed games in a row, four with the Mackmen and one with the Nats, created a record in this respect here for both major leagues.

Lloyd Brown, scheduled to pitch against the Mackmen in Sunday's game in Washington, left for the Capital City tonight to rest up for this effort. The Nationals hustle back home after tomorrow's games and leave again to open a set in New York on Monday before making their first trek through the West.

Rhyne made a fine play to rob Judge of a hit and the Nats of a run ending the first, racing over almost to the second sack to make a good grab and a fine peg to the initial sack.

It was ladies day here this afternoon and quite a number of the "fair" fans turned out.

Russell had two strikes on Bluege, first up in the second, and then walked him on four successive bad ones. This helped none, though, for Spencer then hit into a double play.

Van Camp made a great try for Cronin's double, which scored Myer in the third. He fell while chasing up the incline guarding the fence and narrowly missed grabbing the drive with his gloved hand as he was going down. When the return peg got by Rhyne, Cronin tried to carry on to third, but Russell retrieved the ball in time to make the out at third.

Spencer muffed Oliver's easy foul in the Sox third, and, in appreciation of this extension of batting life, the home fly chaser immediately doubled to left center.

A foul from Sweeney's bat hit Catcher Spencer on the right knee in the second round and temporarily stopped play. Roy remained in the game for a while, but finally gave way to Cliff Bolton starting the home fourth. The injury is not serious and the catcher probably will be back

Continued on Page 15, Column 5.

Kuhel Called To Replace Judge

Nat Leader Undergoes Appendix Operation at Boston.

Is Stricken in Game; Progresses Well at Hospital.

Continued from Page 1

to the Baltimore Club, where Joe Kuhel, Judge's first base understudy, has been on a loan since last Sunday. At a result, Kuhel is on his way here and he will be in the line-up in tomorrow's double-header with the Red Sox.

Until two or three days ago, Judge had not mentioned feeling badly and, as far as he knew, his appendix was in normal condition. Just before entraining for Boston, however, he complained to Trainer Mike Martin of dull pains on his right side and it was thought that, perhaps, he merely was suffering from indigestion or some other stomach disorder.

As today's game started, the first-sacker was feeling well and it was not until the fifth inning, when he and Burke collaborated in retiring Bob Reeves for the final out, that the pain bemace acute.

Baxter Jordan hit for Judge, starting the home sixth and finished out the game while Judge consulted the Boston Club's physician. The latter, although not certain, diagnosed the trouble as appendicitis, and the player was rushed to the Peter Bent Brigham Hospital for observation.

If this business of hard luck for the nationals here keeps up, they probably will make an effort to have the Boston Club "waived out" of the league, for it was here last year that Outfielder Heinie Manush suffered his leg injury, which did as much as anything else to eliminate the Washington Club from the pennant race. At the time, last July, the Nats were leading the league, and their victory in the first game of the double-header played that day was their tenth in a row. Then Manush was injured and was lost to the team for six weeks, and far from normal for several more, and the Johnsons dropped out of contention, although still maintaining sufficient power to finish in the runner-up berth by a goodly margin.

Russell Again Subdues Nats After Mates Stake Him to Three-Run Lead

SOCKED BY SOX

WASHINGTON.	AB	R	H	O	A	E
Myer, 2b	4	1	1	1	1	0
H. Rice, rf	5	0	0	4	0	0
Manush, lf	4	1	1	0	0	0
Cronin, ss	4	0	2	1	4	0
West, cf	4	1	3	2	0	0
Judge, 1b	1	0	0	5	1	1
Jordan, 1b	2	0	0	6	0	0
Bluege, 3b	3	1	2	0	3	1
Spencer, c	2	0	0	3	0	1
Bolton, c	2	0	0	1	1	0
Crowder, p	0	0	0	0	0	0
Burke, p	2	0	0	1	3	0
*E. Rice	1	0	0	0	0	0
Tauscher, p	0	0	0	0	1	0
†Hargrave	1	0	1	0	0	0
Totals	35	4	10	24	14	3

*Batted for Burke in seventh.
†Batted for Tauscher in ninth.

BOSTON.	AB	R	H	O	A	E
Rhyne, ss	4	1	1	2	4	0
Sweeney, 1b	5	2	2	12	1	0
Van Camp, lf	5	1	3	3	1	0
Webb, rf	5	2	1	1	0	0
Oliver, cf	5	2	2	1	0	0
Pickering, 3b	4	1	3	2	2	0
Reeves, 2b	3	0	0	3	4	0
Connolly, c	3	1	1	2	0	0
Russell, p	4	0	1	1	7	0
Totals	38	10	14	27	19	0

WASHINGTON .... 101 000 002—4
Boston .... 401 000 50x—10

Runs batted in—West, Cronin, Hargrave (2), Van Camp (2), Pickering (3), Connolly (2), Webb, Oliver. Two-base hits—Rhyne, Sweeney, Van Camp, Cronin, Oliver, Webb. Double play—Rhyne to Reeves to Sweeney. Left on bases—Washington, 7; Boston, 7. First base on balls—Off Crowder, 1; off Burke, 1; off Tauscher, 1; off Russell, 3. Struck out—By Burke, 3; by Tauscher, 1; by Russell, 2. Hits—Off Crowder, 5 in 1-3 inning; off Burke, 2 in 5 2-3 innings; off Tauscher, 7 in 2 innings. Losing pitcher—Crowder. Umpires—McGowan, Van Graflan and Connolly. Time of game—Two hours 6 minutes.

5 Runs Off Tauscher in Seventh Clinch Game for Sox.

Nats Score Lone Run at Start; Clubs Are Tied for 1931.

By FRANK H. YOUNG
(Post Staff Correspondent).

BOSTON, Mass., May 1.—Jack Russell, who pitched the Red Sox to victory over the Nationals in Washington on April 20, with "General" Alvin Crowder opposing him on the hill for the Nats, repeated the dose here this afternoon under almost identical conditions, being credited with a 10-to-4 triumph which evened the series count between the two teams at two-all.

Crowder was charged with the defeat and, as far as his effectiveness was concerned, deserved the loss. Three runs were over, the runways were packed and only one was out when Bobby Burke relieved the "General" in the opening canto.

Burke walked Connolly, first to face him, forcing a run home, and then worked out of the hole by fanning Russell and forcing a run home, and then worked out of the hole by fanning Russell and forcing Rhyne to fly to Harry Rice. Burke granted but two hits during the remaining five innings and these would not have scored a run but for Catcher Roy Spencer's muff of Oliver's foul in the third. This gave the batter a chance to double and Pickering singled him home.

Tauscher Given Pounding.

The Red Sox were leading 5 to 2 when Tauscher took up the hurling in the seventh and the home team immediately knocked all of the competition out of the game, counting five more runs and fixing it so that the two markers which the Nats scored in the ninth did not mean anything and neither would another which they might have made had they not played safe in the hope of having another one of those "big" innings.

It was the Red Sox and not the Nats who looked like pennant contenders this afternoon. With two

Continued on Page 15, Column 5.

Home Run Standing

(Associated Press.)
YESTERDAY.

Haas, Athletics	1
Cochrane, Athletics	1
Klein, Phillies	1
Bissonette, Robins	1
Terry, Giants	1
Vergez, Giants	1
Critz, Giants	1
Hartnett, Cubs	1

"The Young Men's Shop"
1319-1321 F Street

May 1 STETSON HATS Hours: 8 A.M. to 6 P.M.

Beautiful

Broadcloth Pajamas

Usual Price, $3.50

$1.75

Three Pairs, $5

A special contract assortment of 1,700 pairs tailored expressly for us. Pajamas of the same material and workmanship as those we have sold for years at $3.50.

Read this description

Lustrous, thoroughly pre-shrunk broadcloth . . . plain basic colorings of green, tan, blue, white, orchid and peach that are guaranteed absolutely fast.

Panels, cuffs and silk pipings of all are in contrasting colors that harmonize perfectly. They're very handsome and the combinations are artistic.

Styles with or without collar in all sizes . . . many with silk frogs and all with large pearl buttons. They're beauties!

ATLAS FOR SERVICE

A New Racket

is perhaps all you need to become another Tilden. You'll find all the best makes here for less.

ATLAS
Sport Store
927 D St. NW.
Open Evenings
Met. 8878

DARK MAGNET SCORES LUCKY WIN IN PIMLICO OAKS

Scuttle Victim Of 4 Pockets In Stake

Closes Fast But Loses $3,000 Purse to Kilmer Filly.

Red Ronald and Mad Career Win for Long-Shot Players.

By J. B. SNODGRASS.
Special to The Washington Post.

PIMLICO RACE TRACK, Md., May 1—Willis Sharpe Kilmer's Dark Magnet, 3-year-old bay daughter of Traumer—Sun Magnet, will have her name inscribed in the record books as the winner of the thirteenth running of the Pimlico Oaks, but the best filly in the event was A. C. Bostwick's Scuttle, who was second in the 1 1-16 mile struggle.

The event, which was witnessed by Vice President Curtis and 15,000 spectators, saw Scuttle run into four pockets in the first half mile, but, once clear in the home stretch, literally flew to miss taking the purse by a half length.

Dark Magnet was away in the lead and was taken in behind Peach Basket for a half mile. Robertson took the ultimate winner on top at the half-mile pole to open a long lead. This break enabled her to outlast Scuttle, who was going fastest of all at the end.

Third money went to S. W. Labrot's Anne Arundel. The latter held up the start, due to bad acting, and had to be placed outside the stalls before a start could be effected.

Dark Magnet's score enriched Owner Kilmer to the extent of $2,970, while those folks who wagered on her drew down $4.90 for every $2 invested.

Curtis Sees Dark Seeker Win Under Workman.

Vice President Curtis was included in the throng of 15,000 that saw Willis Sharpe Kilmer's Dark Seeker race a half, hard held in 0:48, to win the Calvert, the day's opening event.

When the field of twelve broke, Sonny Workman took Dark Seeker to the top and she had such a long lead over her field as she swung for home that Workman took her in hand.

As she passed under the imaginary wire, Dark Seeker was well in advance of T. McClements' Society Talk, with J. E. Widener's Fairest leading the remainder of the field.

Red Ronald Pays $60.30 In Winning Third.

The Forest Park, a 6-furlong sprint, saw a decided upset when H. Teller Archibald's Red Ronald, paying $60.30, easily bested J. P. McGovern's Hacky H., the favorite, with the Seagram Stable's Sun Craig third.

Guerra shot Red Ronald on top at the break and although Hacky H. went right along with him, the ultimate winner drew away in the home stretch to win as his rider pleased.

Mad Career Scores In Upset in Fourth.

The Harford, a 6-furlong sprint, found Walter J. Salmon's Mad Career, 3-year-old bay son of Mad Hatter—Cicuita, racing a mile and 70 yards in 1:43 4-5, to pay $44.50.

Eddie Watters kept Mad Career right on top of the pace for a half-mile, where he went to the front. He was joined by the Four Oaks Farm's Sister Zoe in the home stretch and just lasted to win by a head. Third money went to the Seagram Stable's Chatty.

Hillsborough, the odds-on favorite, ran a disgraceful race, to be fourth.

BEULAH PARK RESULTS.

(Associated Press.)

FIRST—Five furlongs; purse, $500; claiming; for 2-year-olds.
Laura Fish, 106 (Froggate) 9.20, 4.80, 3.60
Miss Montez, 101 (O'Malley) 3.20, 2.60
Kranella, 101 (Sullivan) 8.00
Gambay, Snooks, Balgdora, Lexington's Lady, Dixie Weidel, Miss Ogden, Wrack Brigade also ran. Time, 1:03 4-5.

SECOND—Five and one-half furlongs; purse, $400; claiming; for 4-year-olds and upward.
Extreme, 110 (Horn) 8.60, 4.80, 3.80
Honeybunch, 100 (Sylvester) 15.20, 5.80
Snappy Pal, 106 (Montgomery) 13.20
Treacle, Mabel Seth, Nine Sixty, Ball Gee, Big Bill Thompson, King Bamk, Kinfolks also ran. Time, 1:09 4-5.

THIRD—Six furlongs; purse, $400; claiming; for 4-year-olds and upward.
Spectre, 109 (Horn) 8.80, 3.80, 3.00
Clemmie, 108 (Jones) 4.80, 3.20
Noble Wrack, 111 (Burley) 4.00
Paddy Flaherty, Brown Leaf, Sunolin, Free Helen, Shasta Love, Bucado and Brinkley also ran. Time, 1:15 3-5.

FOURTH—Six furlongs; purse, $400; claiming; for 4-year-olds and upward.
Florence Dolan, 109 (Majestic) 12.80, 6.00, 3.80
Mad Sketch, 111 (Horn) 4.60, 2.80
War Court, 107 (Watson) 3.80
Brown Chief, Dark Sabre, Sulmul, Shorty, Hattie Seth, Warfield, Wentz also ran. Time, 1:15 1-5.

FIFTH—Mile and seventy yards; purse, $600; claiming; Players' Guild of Hartman Theater Purse; for 4-year-olds and upward.
Doctor T., 100 (Sylvester) 15.40, 4.80, 3.00
Kelly's Pride, 103 (Jones) 3.80, 2.60
Ima Hat, 103 (McAlister) 2.80
Rayon, Dusky Maiden, Roxie Weidel also ran. Time, 1:48 1-5.

SIXTH—Mile and seventy yards; purse, $500; claiming; for 3-year-olds and upward.
Travelair, 108 (Horn) 11.60, 4.40, 3.40
Don Caesar, 102 (Pregun) 4.40, 3.00
Northern Water, 97 (Roderick) 3.60
Peggy Barbara, Graceful Denny, Fair Ment, Spanish Indian, Last Hour, Officer also ran. Time, 1:49.

SEVENTH—Mile and seventy yards; purse, $600; claiming; for 4-year-olds and upward.
Hobcaw, 104 (Pregun) 18.20, 8.20, 6.40
Miss Chiniquy, 107 (Frederick) 6.40, 5.40
Vendeuse, 107 (Horn) 6.20
Sturdy Stella, Sauce, Discreet, John Greener, Pact, Natrolight, Calvary also ran. Time, 1:48.

RACING SELECTIONS

CHURCHILL DOWNS.
1—Lady Superior, Matinee Idol, Busy Bright.
2—Stock Market, Best Man, Chimney Sweep.
3—Adobe Post, Doctor Happy, Tellico.
4—Insco, Don Leon, Boys Howdy.
5—Lady Broadcast, Jimmy Moran, Tannery.
6—Spectacular, Devon, Herendeen.
7—Stupendous, Gotoit, Fair Rosalind.
Best bet—Insco.
—Louisville Times (A.P.).

JAMAICA.
1—Sims, Black and Blue, Charon.
2—Black Mammy, John F., Sandy.
3—Craigco, Brandon Mint, My Purchase.
4—Surf Board, Twenty Grand, Polydorus.
5—Osculator, Dexterity, Big Blow.
6—Dea, The Marquise, Bounding Deep.
Best bet—Surf Board.
—Louisville Times (A.P.).

AURORA.
1—Relline, Cash Play, Take Off.
2—War Nymph, Betty Bux, Leflore.
3—Overboard, Modern Times, Bourbon Maid.
4—Siberia, Fred Almy, Wautauga.
5—Whileaway, Brown Trap.
6—Aviator, Rejuvenation, Yam Toy.
7—Lillian T., Fasciste, Billy Doran.
—Ticker.

BEULAH PARK.
1—Billie N., Itso, Wine Jug.
2—Venarock, Chantry, Seth's Jewel.
3—Platoon, Lassa, Red Grange.
4—Meclona, The King, Pencil.
5—Druggist, Letalone, Highland Fling.
6—Brown Gold, Miss Peggy, Merry Windsor.
7—Coquina, Gold Dust, Fante.
8—Amsterdam, Don T., La Grange.
—Ticker.

Dixie Handicap Line-Up

Pimlico Race Track, Md., May 1.—The post positions, starters, jockeys, weights, owners and probable odds for the $15,000 Dixie Handicap, tomorrow's mile and three-sixteenths feature, follow:

Post.	Horse.	Age.	Jockey.	Weight.	Owner.	Prob. Odds.
1	*Flaming	4	P. McGinnis	106	Belair Stud	3-1
2	William T.	6	F. Coltiletti	110	W. E. Caskey, jr.	5-1
3	Mirbat	6	R. Workman	117	Edward Riley Bradley	5-2
4	*Frisius	5	G. Ellis	112	Belair Stud	3-1
5	†Rocket Glare	4	C. Pegg	95	S. W. Labrot	30-1
6	Sun Falcon	4	A. Robertson	106	Willis Sharp Kilmer	10-1
7	†Fortunate Youth	4	No boy	104	S. W. Labrot	30-1
8	Hot Toddy	6	E. Watters	112	Mrs. Katherine E. Hitt	12-1
9	‡Dr. Freeland	5	L. Schaefer	110	Walter J. Salmon	5-1
10	Grey Coat	5	F. Catrone	110	J. H. Louscheim	8-1
11	‡Snowflake	4	S. Hebert	101	Walter J. Salmon	5-1
12	Paul Bunyan	5	J. Gianelloni	111	L. M. Severson	10-1

*Belair Stud entry. †Sylvester W. Labrot entry. ‡Walter J. Salmon entry.

PIMLICO, MARYLAND, CHART, MAY 1, 1931.

WEATHER, CLEAR. TRACK, FAST.

FIRST RACE—Four furlongs. Purse, $1,300. The Calvert. For maiden 2-year-old fillies. Start good from stall gates. Won easily; place, driving. Went to post at 2:33. Off at 2:41½. Winner, W. S. Kilmer's br. f., by Traumer—Sun Guest. Trained by A. Shuttinger. Value to winner $900; second, $250; third, $150. Time, 0:23 2-5, 0:48.

Horses	Wgt.	Post	Start	¼	Stretch	Finish	Jockeys	Straight
DARK SEEKER	117	1	1	$1^{1¼}$	1^3	1^4	Workman	$1.85
SOCIETY TALK	117	10	5	2^2	2^2	2^2	McTaggart	1.80
FAIREST	117	4	8	5^1	3^2	3^2	Robertson	5.35
RUDBERKIA	117	2	2	3^2	4^2	4^{nk}	Berg	*56.50
RUNFIRE	117	6	4	4^{nk}	5^1	5^h	Dougherty	*
RUBY ROCK	117	5	11	10^4	7^h	$6^{¼}$	Coltiletti	69.65
RUSTIC FLIRT	117	12	9	9^1	9^h	7^h	Smock	150.45
EXCURSION	117	3	3	7^h	$6^{½}$	8^2	Schaefer	21.10
DRYSTONE	117	7	6	$6^{1¼}$	8^1	$9^{¼}$	Ellis	18.00
MERCY B	117	9	7	8^1	10^1	$10^{¼}$	J. Mergler	*
PEAL	117	8	10	11^2	11^{12}	11^{15}	Watters	18.00
MAZYNIATA	117	11	12	12	12	12	Bejshak	125.85

*Field.
Two-dollar mutuels paid—DARK SEEKER, $5.70, $3.50, $2.70; SOCIETY TALK, $2.80, $2.30; FAIREST, $2.70.

DARK SEEKER made a show of her opposition. She sprinted into a commanding lead rounding the far turn and was well in hand at finish. SOCIETY TALK always held the others safe, dropped into second position directly after the break and remained there. FAIREST began slowly. RUSTIC FLIRT raced very wide until straightened out in home stretch, where she bore over to inside. She ran very greenly. MAZYNIATA was only galloping. She was eased up after going a quarter.

SECOND RACE—Six furlongs. Purse, $1,300. For maiden 3-year-olds and winners of one race. Start good from stall gates. Won easily; place, driving. Went to post at 3:11. Off at 3:14½. Winner, W. Ziegler, jr.'s br. g. (3), by Sweep—Noowa. Trained by C. Phillips. Value to winner, $900; second, $250; third, $150. Time, 0:23 2-5, 0:47 3-5, 1:12 1-5.

Horses	Wgt.	Post	St.	¼	½	Str.	Fin.	Jockeys	Straight
BARRIDO	115	5	1	1^h	1^1	1^3	1^4	Ellis	$2.30
AVENGER	110	8	10	$7^{½}$	6^1	4^2	$2^{¼}$	Robertson	1.10
MY BROOM	115	12	6	$4^{½}$	3^4	3^{nk}	3^h	Bejshak	16.95
AMELIA	110	1	2	2^4	2^3	$2^{¼}$	4^5	Morrison	7.75
IRONCLAD	115	10	11	10^h	$10^{½}$	5^h	5^2	D. Mergler	*37.85
SUNEROS	115	11	8	$8^{1¼}$	$8^{½}$	6^h	6^4	Pegg	*
FLEET FLAG	115	2	3	9^h	$9^{½}$	9^h	7^h	Schaefer	31.00
COLONO	115	9	5	3^h	4^h	8^h	8^3	Dougherty	130.10
FAIR SUN	112	3	4	5^h	$7^{½}$	7^h	$9^{½}$	Benham	115.70
PERCHANCE	115	7	12	12	12	12	$10^{½}$	Coltiletti	96.00
FOURTH WARD	115	4	9	$11^{½}$	11^1	11^2	11^4	Serio	*
PICK ME UP	110	6	7	$6^{½}$	5^h	10^2	12	Watters	253.80

*Field.
Two-dollar mutuels paid—BARRIDO, $6.60, $2.80, $2.60; AVENGER, $2.50, $2.50; MY BROOM, $4.20.

BARRIDO broke fast and carried AMELIA along at a rapid pace to stretch turn, where he shook off opposition and drew away into a commanding lead. AVENGER, off slow and buffeted about first furlong, gained steadily and, coming through next the rail in home stretch, finished with good courage. MY BROOM made a wide turn into home stretch, wore down the tiring AMELIA and outgamed her to get up in the final stride.

THIRD RACE—Six furlongs. Purse, $1,300; claiming. The Forrest Park. For 3-year-olds and upward. Start good from stall gates. Won driving; place, same. Went to post at 3:45. Off at 3:48. Winner, H. T. Archibald's ch. g. (3), by Traumer—Sobrauje. Trained by W. R. Seamster. Value to winner, $900; second, $250; third, $150. Time, 0:23 2-5, 0:47 4-5, 1:13.

Horses	Wgt.	Post	St.	¼	½	Str.	Fin.	Jockeys	Straight
RED RONALD	110	1	1	1^2	$1^{1¼}$	$1^{½}$	1^1	Guerra	$29.15
HACKY H.	123	5	2	2^h	2^1	2^4	$2^{¼}$	Serio	.60
SUN CRAIG	126	3	11	9^1	$8^{½}$	$3^{½}$	3^2	Legere	5.20
PORTOODINE	115	6	5	$8^{½}$	$6^{½}$	4^3	4^3	Prain	33.25
CAROLER	122	12	9	6^h	5^1	$5^{1½}$	5^{nk}	Ellis	†21.40
CURTSEY	112	9	10	10^1	10^2	$10^{1½}$	$6^{¼}$	C. Smith	27.75
YOUR FLAG	111	7	4	$4^{1¼}$	$4^{½}$	6^2	7^2	Bejshak	11.20
MISS CATALAUX	100	4	12	12	12	12	8^1	Estes	*131.30
MUSKODAY	105	8	3	5^1	7^1	8^1	$9^{¼}$	Simpson	186.40
SAPPHIRE SKY	103½	10	6	7^h	$9^{¼}$	9^1	10^2	Pegg	29.20
ANDORA	105	2	7	$3^{½}$	3^2	7^h	11^2	Arnold	†
MAINROCK	122	11	8	11^1	$11^{1¼}$	$11^{¼}$	12	Morrison	*

*Field. †Hughes-Leith entry.
Two-dollar mutuels paid—RED RONALD, $60.30, $13.70, $5.80; HACKY H., $3.00, $2.40; SUN CRAIG, $3.20.

RED RONALD outbroke his field and opened up an easy lead first furlong. Guerra rated him along in front until straightened out in home stretch and he had a bit left to respond to a hard drive. HACKY H. raced under a stout pull first half, was out in the middle of the track from the start, made a bold challenge at the furlong pole, but he hung under punishment at end. SUN CRAIG broke flatfooted and, badly outrun in early stages, closed an immense gap after working his way up on the outside and was going much the fastest at finish.

FOURTH RACE—Mile and seventy yards. Purse, $1,300. The Harford. For 3-year-olds and upward. Start good from stall gates. Won driving; place, same. Went to post at 4:19. Off at 4:20½. Winner, W. J. Salmon's b. c. (3), by Mad Hatter—Cienta. Trained by J. R. Pryce. Value to winner, $900; second, $250; third, $150. Time, 0:24, 0:48 3-5, 1:13 3-5, 1:39, 1:43 4-5.

Horses	Wgt.	Post	St.	¼	½	¾	Str.	Fin.	Jockeys	Straight
MAD CAREER	109	6	4	1^{nk}	1^h	1^2	1^h	1^{nk}	Watters	$21.25
SISTER ZOE	115	3	5	3^h	3^1	3^2	2^1	$2^{¼}$	Workman	5.00
CHATTY	106	2	2	2^1	2^2	$2^{¼}$	3^2	3^4	McGinnis	11.25
HILLSBOROUGH	105	5	6	5^1	5^h	4^1	4^2	4^2	Critchfield	.85
ILIUM	105	4	7	7	7	7	5^h	5^{nk}	Arnold	7.45
JOLLY KING	110	7	3	6^1	6^1	5^h	6^2	6^4	Robertson	11.75
HOLD HARD	105	1	1	4^h	4^h	6^1	7	7	Pegg	28.45

Two-dollar mutuels paid—MAD CAREER, $44.50, $16.90, $9.70; SISTER ZOE, $5.90, $4.90; CHATTY, $8.10.

MAD CAREER went around the leaders with a rush rounding the first turn, was taken in hand on back stretch and, rated along with CHATTY until rounding the far turn, where he drew away and hung on well under a drive last sixteenth to outlast SISTER ZOE. Latter moved up with a bold challenge in final furlong, but hung after getting to the leader. CHATTY was bothered some at sixteenth pole, where SISTER ZOE bore over a bit and blocked him. HILLSBOROUGH, carried wide at first turn, was bumped by JOLLY KING in run down the back stretch. HOLD HARD, in close quarters on inside in early stages.

FIFTH RACE—One and one-sixteenth miles. Purse, $3,000 added. The Pimlico Oaks. For 3-year-old fillies. Start good from stalls. Won ridden out; place, driving. Went to post at 4:50. Off at 4:55½. Winner, W. S. Kilmer's b. f. (4), by Traumer—Sunmagne. Trained by A. Schuttinger. Value to winner, $2,790; second, $500; third, $250; fourth, $100. Time, 0:24, 0:48 3-5, 1:14, 1:40 2-5, 1:47.

Horses	Wgt.	Post	St.	¼	½	¾	Str.	Fin.	Jockeys	Straight
DARK MAGNET	113	4	1	2^2	$2^{1¼}$	2^3	1^2	1^1	Robertson	$1.45
SCUTTLE	111	3	3	5^2	4^{nk}	$4^{½}$	$2^{1¼}$	2^1	Critchfield	7.00
ANNE ARUNDEL	113	5	4	3^1	$3^{½}$	3^2	3^h	$3^{½}$	Pegg	5.55
PEACH BASKET	113	6	2	1^2	1^1	1^h	4^3	4^3	Berg	52.40
SUNNY LASSIE	121	2	6	6	6	5^2	5^6	5^5	Ellis	3.30
MEASURE	115	1	5	4^h	$5^{1¼}$	6	6	6	Workman	7.30

Two-dollar mutuels paid—DARK MAGNET, $4.90, $3.50, $2.70; SCUTTLE, $6.60, $4.00; ANNE ARUNDEL, $3.00.

DARK MAGNET was taken in hand soon after the break and was rated in behind PEACH BASKET, moved up stoutly when called on rounding the far turn and drew away entering home stretch. She tired last sixteenth and had to be ridden out to stall off SCUTTLE. Latter, in hand first half, went around on the outside entering home stretch and was gradually wearing the winner down. ANNE ARUNDLE hung at end. She was doing her best all the way. PEACH BASKET was used up making the pace.

SIXTH RACE—One and three-sixteenths miles. Purse, $1,300; claiming. For 4-year-olds and upward. Start good from stall gates. Won driving; place, same. Went to post at 5:25. Off at 5:27½. Winner, J. J. Farrell's ch. h. (5), by Omar Khayyam—First Watch. Trained by D. Morris. Value to winner, $900; second, $250; third, $150. Time, 0:24 2-5, 0:49 3-5, 1:14 3-5, 1:41 2-5, 1:55, 2:01 3-5.

Horses	Wgt.	Post	St.	¼	½	¾	Str.	Fin.	Jockeys	Straight
DOUBLE O	110	12	4	$2^{½}$	$2^{½}$	1^2	$1^{1¼}$	$1^{½}$	Robertson	$2.25
FAIR MAN	110	5	7	6^{nk}	6^4	4^1	3^4	$2^{½}$	Critchfield	10.40
ELIZABETH	109	9	6	4^h	3^1	3^2	$2^{½}$	$3^{1¼}$	Cooper	20.55
POLITEN	105	8	9	$7^{½}$	7^1	7^1	5^1	4^4	Pegg	*7.30
LADY BIENVILLE	104	10	5	5^1	5^h	5^2	6^1	5^h	P. Smith	3.45
INTREPID	114	7	8	11^2	10^h	8^h	$8^{½}$	6^1	Coltiletti	5.40
RUBAN ROUGE	109	6	11	12	11^1	$9^{1¼}$	7^2	7^2	Simpson	11.70
ROCKNEY	102½	4	3	1^1	1^h	2^h	4^h	8^2	Fowler	*
GUARANY	104	2	1	3^h	4^h	6^h	$9^{½}$	9^1	Arthur	236.95
STAND'RD BEARER	113	1	10	9^{nk}	8^1	10^5	10^4	10^4	Leonard	115.95
JOHN ROBERT	105	11	12	$10^{½}$	$9^{½}$	11^3	11^5	11^{20}	Prain	43.25
JACK OF CLUBS	110	3	2	$8^{½}$	12	12	12	12	McGinnis	*

*Field.
Two-dollar mutuels paid—DOUBLE O, $6.50, $4.20, $3.90; FAIRMAN, $10.10, $9.40; ELIZABETH, $9.80.

DOUBLE O went around the leader in run down the back stretch and shook off ROCKEY after passing the half-mile pole, drew away around the far turn and hugged the rail entering home stretch. He was tiring at the end. FAIRMAN closed full of courage under a drive after being outrun to stretch turn. He outgamed the tiring ELIZABETH at the end. Latter was a forward contender from the start. POLITAN closed with a rush on the outside and finished in the middle of the track. STANDARD BEARER bore out entering home stretch. LADY BIENVILLE was hard ridden from the start, but could not keep up.

SEVENTH RACE—One and three-sixteenth miles. Purse, $1,300; claiming. For 4-year-olds and upward. Start good from stall gates. Won driving; place, same. Went to post at 6:00. Off at 6:01. Winner, N. Stout's ch. g. (5), by Craigangower—Spicy Belle. Trained by O. Robinson. Value to winner, $900; second, $250; third, $150. Time, 0:24 2-5, 0:49 2-5, 1:14 3-5, 1:41, 2:01 4-5.

Horses	Wgt.	Post	St.	¼	½	¾	Str.	Fin.	Jockeys	Straight
STELVIO	107½	10	9	7^{nk}	5^h	4^1	$2^{½}$	1^1	Serio	*$7.00
STACCATO	109	7	1	1^4	1^1	1^1	$1^{½}$	2^1	Martinez	9.90
FAIR DAWN	101	6	7	$8^{½}$	9^2	$8^{½}$	3^{nk}	$3^{1¼}$	Godfrey	5.80
MERRY MACK	107	8	10	9^2	3^1	$2^{1½}$	4^2	4^5	Smock	32.60
BROWN MAID	104	11	11	11	11	10^1	7^1	5^1	P. Smith	*
SEA SCAMP	109	5	6	4^h	4^{nk}	5^{nk}	5^1	6^1	Pegg	2.10
RUNDALE	109	4	2	6^1	6^h	7^2	$6^{½}$	7^4	Fowler	7.10
SEA MISTRESS	107	9	8	10^4	10^1	8^2	8^2	8^3	Dougherty	139.00
MY SCOOP	114	1	4	2^2	2^h	3^h	9^1	9^3	Robertson	5.00
BLAMELESS	105	2	5	3^h	7^h	9^h	10^2	10^1	Hebert	37.55
EXPENSE	100	3	3	5^h	8^1	11	11	11	Estes	50.00

*Field.
Two-dollar mutuels paid—STELVIO (field), $16.00, $10.20, 4.90; STACCATO, $10.90, $5.60; FAIR DAWN, $5.00.

STELVIO began slowly, improved his position steadily when settled on the back stretch, responded gamely, came to outside of the pacemakers in the final stages and wore STACCATO down in the last sixteenth. STACCATO, sent into a good early lead, was rated along under steadying restraint, saved ground and held on well. FAIR DAWN improved her position gradually and closed with good courage. MERRY MACK, messed about in the first furlong, was rushed along early to reach the leaders, but had nothing left for the final issue. BROWN MAID, a very slow beginner, closed a big gap. SEA SCAMP showed a dull effort. RUNDALE was on the outside for the entire trip. MY SCOOP quit badly when placed to punishment.

THE POST'S CONSENSUS AT PIMLICO

The following consensus has been compiled by The Post from the selections of the leading handicappers of the East. The figures show how the selections were rated.

CONSENSUS OF LEADING HANDICAPPERS.

First Race	Second Race	Third Race	Fourth Race	Fifth Race	Sixth Race	Seventh Race
Bright Bird (19)	Red Knight	Fair Eno (36)	Nealon Kay (26)	Frisius (31)	Sun Hatter (26)	Ruby Keller (32)
Bonnie Brae (16)	Nat Clyman	War Plane (19)	Red Cliffe (15)	William T. (12)	Make Haste (19)	Peter Peter (13)
Peacock Alley (12	Huon Joy	Zonda	Curator (9)	Dr. Freeland (10)	Shasta Pebble (12)	Clear Sky (12)

SNODGRASS, WASHINGTON POST.

First Race	Second Race	Third Race	Fourth Race	Fifth Race	Sixth Race	Seventh Race
Peacock Alley	The Red Knight	Fair Eno	Nealon Kay	William T.	Sun Hatter	Ruby Keller
Bonnie Brae	Nat Clyman	Zonda	Night Signal	Dr. Freeland	Make Haste	Clear Sky
Consumation	Knockalong Tom	War Plane	All Blue	Frisius	Shasta Pebble	Punishment

LOUISVILLE TIMES, ASSOCIATED PRESS.

First Race	Second Race	Third Race	Fourth Race	Fifth Race	Sixth Race	Seventh Race
Bright Bird	Prowler	Fair Eno	Red Cliffe	Frisius	Sun Hatter	Rubby Keller
Deduce	The Red Knight	War Plane	All Blue	Grey Coat	Dunstan	Peter Peter
Jolly Pilot	St. Vernon	Curmudgeon	Griff W.	Mirbat	Durva	Meander

$50,000 OFFER FOR MATE IS REFUSED

Bostwick Rejects Bid of Kilmer for Derby, Preakness Hope.

Special to The Washington Post.

PIMLICO RACE TRACK, Md., May 1.—A. C. Bostwick, of New York, this morning turned down an offer of $50,000 for Mate, his Preakness and Kentucky Derby candidate, who reeled off a mile in 1:39 3-5 and finished out the extra eighth in 1:55 2-5.

The offer was made by Andy Schuttinger on behalf of his contract employer, Willis Sharpe Kilmer.

In declining the offer, Owner Bostwick said "no one can buy a good thoroughbred, these days. I certainly hope Mate is good enough to win either the Preakness or Derby. Even if he doesn't there is not enough money in circulation to make me part with him."

Trainer Freddie Hopkins announced this morning that he would give Cornelius Vanderbilt Whitney's Equipoise, a public mile and one-eighth trial between races on next Wednesday.

This public trial is being staged to prove to race fans that the son of Pennant and Swinging has entirely recovered from the sickness that overtook him at Havre de Grace.

Secretary-General Manager Mathias L. Daiger announced late today that he thought the following field would make up the $50,000 Preakness field here on Saturday, May 9.

Dark Hero, Hillsborough, Sir Ashley, Mate, Gigantic, Aknahton, Fleet Flag, Happy Scot, Anchors Aweigh, Surf Board, Twenty Grand, Sun Meadow, Aegis, Sunny Lassie, Siskin, Rip Van Winkle, Back Gammon, War Ladder, Soil Gills, Equipoise, Rideaway, Levante and Ilium.

AURORA RESULTS.

FIRST—Six furlongs; purse, $800; claiming; for 3-year-olds and upward.
King at Arms, 114 (J. Longdon) 17.20 7.70 5.32
Sorrento, 104 (Dickey) 4.84 4.12
Harpoon, 109 (C. Nelson) 6.20
Privately, C. Earl Pat, Chrysanthemum, *Martha Cole, *Temps d'Amour, French Lane, Wolfy, Double Chin and *Col. Schooler also ran. Time, 1:14. *Field.

SECOND—Six furlongs; purse, $800; claiming; for 3-year-olds and upward.
La Bellotte, 102 (Page) 8.50 3.82 2.88
Bocaratone, 111 (W. Day) 4.06 3.12
Thomas Seth, 111 (Dickey) 3.74
*Bayamo, My Sweets, Red Spider, *Winter's Moon, Lucky Carter, Water Port, *Jacaranda, Rolling Sea and Alto also ran. Time, 1:13. *Field.

THIRD—Four and one-half furlongs; purse, $800; claiming; for 2-year-olds.
Anita's Pal, 109 (Pendergrass) 16.88 11.22 7.10
Wise Cheer, 108 (R. Watson) 23.56 12.82
Beggar Lady, 106 (A. Richards) 11.38
Abstain, Sporting Maudie, Flo M., Tiempo, *Keen Nite, *General Ormont, *Our Princess, Anavah and Adelaide M. also ran. Time, 0:53 3-5. *Field.

FOURTH—Five and one-half furlongs; purse, $1,050; Aurora Inaugural Handicap; for 3-year-olds and upward.
T. S. Jordan, 104 (A. Richard) 14.90 8.02 5.06
Celtic Prince, 104 (A. Dickey) 15.88 7.14
Princeton, 101 (B. Hanford) 3.22
Lamp Black, *Balthasar, *Master Toney, *Jack Howe, Gracious Gift, Sage Fire, Old Kickapoo, Fleeting Fire and Gold Step also ran. Time, 1:06. *Field. Gold Step finished first, but was disqualified.

FIFTH—One mile and 70 yards; purse, $800; claiming; Princeton Purse; for 3-year-olds and upward.
Racketeer, 111 (Cimerack) 19.54 6.92 3.58
Bozo, 108 (Demasi) 3.64 3.00
Bosky, 110 (A. Richards) 3.62
Don Fernando and Bud Charlton also ran. Time, 1:44 4-5.

SIXTH—One and one-sixteenth miles; purse, $850; claiming; for 3-year-olds and upward.
*Willing, 105 (Cimerak) 15.22 6.62 3.82
Black Stockings, 102 (J. Cunningham) 14.16 8.94
Rasuli, 107 (L. Geving) 6.40
Lansquenet, Pebble's Last, White Hoops, *Frightful, Apt, Corrine D., Reproduce, Winnie Jo and *Faddy also ran. Time, 1:47 2-5. *Field.

SEVENTH—One and one-sixteenth miles; purse, $850; claiming; for 3-year-olds and upward.
Santa Sophia, 102 (A. Dickey) 19.06 9.16 5.26
Sesqui, 109 (J. Leyland) 9.52 5.16
President Seth, 109 (J. London) 8.60
Cabildo, Englewood, Searington, Athofla, Luck Piece and Nazdar also ran. Time, 1:47 1-5.

BEULAH PARK ENTRIES.

(Associated Press.)

FIRST RACE—Five and one-half furlongs; purse, $400; claiming; for 4-year-olds and upward.

1 Wine Jug	106	9 *Frances E.	97
2 *Nell McCl'chey	97	10 On Trial	104
3 *Black Boy	99	11 Pikes Peak	112
4 *Curdle	97	12 Wind Flower	102
5 Billie N.	104	13 Frenchburg	104
6 *Itso	107	14 Brigand	104
7 Mac Hogan	104	15 *Sun Dance	107
8 Top Cloud	108	16 Alice Amine	102

SECOND RACE—Five and one-half furlongs; purse, $400; claiming; for 4-year-olds and upward.

1 *Evelin L.	105	9 *Lily Cup	97
2 *Golden Locks	101	10 *Collington	99
3 Vena Rock	106	11 Runall	104
4 *Silverware	105	12 Pop Bell	104
5 Jof	104	13 Bob Spalding	104
6 Milano	106	14 Timekeeper	99
7 Chantry	108	15 Henado	110
8 Seth's Jewel	102	16 Western Light	110

THIRD RACE—Five and one-half furlongs; purse, $400; claiming; for 4-year-olds and upward.

1 Chrysler	103	9 *L. Valentine	99
2 Straight Eight	104	10 Red Grange	103
3 Dalila	102	11 Kate Geary	102
4 Olympic	104	12 *Clifton's Maid	101
5 Lassa	112	13 *Kinsman	99
6 *Gold. Powder	107	14 *Foreman	99
7 Platoon	107	15 Voyage	104
8 Phi Delta	102	16 *Lady Chilton	105

FOURTH RACE—Five and one-half furlongs; purse, $400; claiming; for 3-year-olds.

1 Rod and Reel	104	9 *Morlynn	97
2 Our Sweeth't	102	10 *Sugarland	97
3 Meclona	106	11 Scala	102
4 Greenville	104	12 Arthur	107
5 The Fr'ch Rose	104	13 *Shas. Charmer	99
6 Pencil	104	14 *No Hope	97
7 Annawan	106	15 Beau Ideal	104
8 *Tiny Ace	97	16 The King	112

FIFTH RACE—One and one-sixteenth miles; purse, $1,000; handicap; for 3-year-olds and upward.

1 Florian	100	5 Druggist	112
2 Highland Fling	110	6 Afterglow	101
3 Rayon	95	7 Vimont	105
4 Letalone	105		

SIXTH RACE—Six furlongs; purse, $500; claiming; for 3-year-olds and upward.

1 *Miss Peggy	100	8 Corbeau	107
2 Purlie	109	9 Ardsley	99
3 *Etonardo	109	10 *Nettie Pebbles	104
4 Patsy H.	105	11 Wingo	107
5 Brown Gold	103	12 Hippias	107
6 Hogarty	109	13 Zella K.	109
7 Merry Windsor	105		

SEVENTH RACE—One and one-quarter miles; purse, $500; claiming; for 4-year-olds and upward.

1 *Adam's Apple	100	6 *Coquina	102
2 *Dante	106	7 *Heatherwine	97
3 *Pauline H.	97	8 Gold Dust	100
4 Ardmore	105	9 *Jim Bell	97
5 Manager Evers	102		

EIGHTH RACE—One mile and 70 yards; purse, $600; claiming; for 3-year-olds and upward.

1 *Pat	102	6 *Waiting Maid	90
2 *Spurrier	105	7 *Participate	96
3 *Marabou	92	8 Lagrange	100
4 Amsterdam	104	9 Princess Donna	101
5 Don T.	105		

*Apprentice allowance claimed.
Weather, clear; track, fast.

STRANGE AS IT SEEMS —By John Hix

KING'S OWN in cleasing the bar at 8 feet, 3 inches, at Miami Beach, Fla., jumped higher than any other horse on record. The former high-jumping record for horses was made by Great Heart at the South Shore Country Club, Chicago, June 8, 1923, when he cleared the barrier at 8 feet 13-16 inches. King's Own was ridden by Fred Wettach, jr., his owner, of Triola Farms, Shrewsbury, N. J. Wettach holds the record for jumping high hurdles, both indoors and out. On the same farms with King's Own is The Wasp, a famous veteran jumper who last season at the age of 18 years cleared the hurdles at 7 feet.

The chicken with the reversed wings is owned by Charles Brotherton, of Lamartine, Wis. The wings of the hen are reversed, with the feather side underneath. In all other respects, the chicken is normal.

Any reader wanting further proof of anything depicted here should address the author, care of The Washington Post, and enclose a stamped and self-addressed envelope for reply. JOHN HIX.

Monday: Shout to Paris in Four and a Half Hours.

Colors give added realism to strange things and happenings illustrated by John Hix on a full page in The Sunday Post.

William T. Picked to Win In $15,000 Dixie Today

By J. B. SNODGRASS.
Special to The Washington Post.

PIMLICO RACE TRACK, May 1.—The Dixie Handicap, richest spring annual for horses 3 years old and over, will be renewed at Pimlico tomorrow, for the seventh time. In former years the Dixie was a $25,000 added affair. The added money was reduced to $15,000 this year.

Twelve entries were made for the Dixie overnight. The absence of Willis Sharpe Kilmer's Sun Beau from the list occasioned considerable surprise and disappointment, because it was known the Sun Briar horse had trained well for the stake. The reason given was that Sun Beau is going to be saved for rich stakes to be decided at Arlington Park next summer.

With Sun Beau out of the Dixie the race is left very open.

WILLIAM T flashed his best form in winning the Dixie trial at Havre de Grace last Saturday and this makes us take him as the probable winner. DR. FREELAND was shipped down from New York for the rich stake and they say he is at tops. The doctor will be running over his favorite track. FRISIUS was a good third to Sun Meadow and Hillsborough at Pimlico last Monday. He drops 14 pounds off that race. He has a good chance the way he is rigged, but a mile and three sixteenths may be too far for him. MIRBAT would have to show a lot of improvement over his last race to win. HOT TODDY, like all the horses Tom Rodrick is training, is dead fit.

FIRST RACE—PEACOCK ALLEY may be graduated if he gets off the also eligible list in the day's opener. The Ziegler color bearer looked good in his first race at Havre de Grace and was unlucky in the Aberdeen Stakes. BONNIE BRAE is said to be much better than his one Havre de Grace race suggests. He was shuffled back that day. CONSUMMATION is held in high regard by those close to the Sagamore Stable. Bright Bird and South Tour are fancied as named.

SECOND RACE—A large field of leapers will contest the Glenmore Steeplechase, second number. Quite a few of them raced in the Patapsco last Tuesday. THE RED KNIGHT showed good speed in the Patapsco. He stopped near the end as though short. Taking off five pounds and allowing he will improve he may earn brackets. NAT CLYMAN was second to HUON JOY in Tuesday's jumping race. He drops one pound, while HUON JOY takes on 11. The weights make us take KNOCK ALONG TOM over HUON JOY. KNOCK ALONG TOM was running a good race Tuesday until a riderless horse got in frone of him nearing the last fence.

THIRD RACE—Unless there is a speedy youngster among the first starters, FAIR ENO should score in the Trojan Purse. FAIR ENO raced well up with the best in Miami last winter and his two recent Eastern races have been very good. ZONDA might have been short the day WAR PLANE beat her at Havre de Grace. WAR PLANE won over this track last Tuesday, but he beat only mediocre juvenile platers.

FOURTH RACE—Cheap platers will have a chance to earn feed money in the fourth. NEALON KAY has only to repeat his last winning effort here to make it two straight. The son of Nealson was an easy winner and his time was good. NIGHT SIGNAL is at his best. He may be the one to beat provided he gets off the also-eligible list. ALL BLUE is improving with each start.

SIXTH RACE—Running one of his good races, SUN HATTER can win the Chesapeake Claiming Handicap. The son of Sun Briar beat better horses in Miami last winter and he was close in a fast mile and a sixteenth dash here last Tuesday. MAKE HASTE is a hard horse to guess. If he does his best he'll be the one to beat. SHASTA PEBBLE has won two straight. We may have him underrated.

SEVENTH RACE—RUBY KELLER is well placed in the curtain affair. The mare was an easy winner here last Tuesday. Prior to that effort she beat CLEAR SKY, a galloping winner Thursday. CLEAR SKY has only to repeat Thursday's race to hold PUNISHMENT safe. The latter did not run his race last out.

Morning Line

AT PIMLICO.

FIRST RACE.

I'll Get By	12-1	South Tour	20-1
Miss Kiluna	15-1	Bright Bird	3-1
Tulach Ard	20-1	Toronto	20-1
Clearaway	12-1	Marlene	6-1
Consummation	6-1	Happy Warrior	12-1
Deduce	15-1	Brave and Bold	20-1
Bonnie Brae	3-1	Peacock Alley	4-1
Jolly Pilot	10-1	Polo Bar	8-1
Mad Wind	8-1	Welterweight	20-1

SECOND RACE.

Billycock	3-1	St. Vernon	3-1
Prowler	15-1	Tequila	12-1
Fair Mose	20-1	Notus	30-1
Bolton	12-1	Bud Bud	10-1
Nat Clyman	3-1	Gal. Souvenir	12-1
Tod Sloan	20-1	Huon Joy	3-1
Fichet	15-1	Eastern Noble	10-1
Kiang	15-1	My Care	20-1
Acrobate II	15-1	Faro	30-1
Meriline	12-1	Knocklong Tom	8-1
The Red Knight	5-1		

THIRD RACE.

Even Up	6-1	White Flier	8-1
War Plane	4-1	Sun Viking	15-1
Upset Em	15-1	Curmudgeon	15-1
Zonda	4-1	Bussie Kenney	12-1
Phan. Legion	8-1	Fair Eno	3-1
Quick Sale	20-1	Craigie	15-1
Traffic Judge	10-1		

FOURTH RACE.

Curator	4-1	Eleusagon	30-1
Red Cliffe	8-1	Petabit	10-1
Guilford	8-1	Shylock	15-1
Griff W.	6-1	Signola	30-1
Nealon Kay	3-1	Harvard	30-1
Go Between	20-1	Malcolm	30-1
Ping Coates	15-1	Cecilia Greb	30-1
Expiate	20-1	Night Signal	10-1
All Blue	5-1	Tazewell	6-1

FIFTH RACE.

Flaming	3-1	Fort. Youth	30-1
William T.	5-1	Hot Toddy	12-1
Mirbat	5-2	Dr. Freeland	5-1
Frisius	3-1	Grey Coat	8-1
Rocket Glare	30-1	Snowflake	5-1
Sun Falcon	10-1	Paul Bunyan	10-1

SIXTH RACE.

Make Haste	8-5	Sun Hatter	4-1
Dunstan	6-1	Shasta Pebble	6-1
Battling On	15-1	Skid	20-1
Durva	3-1		

SEVENTH RACE.

Meander	15-1	Clear Sky	2-1
Peter Peter	8-1	Ruby Keller	3-1
Punishment	12-1	Fair Beth	10-1
Make Believe	8-1		

JAMAICA RESULTS.

(Associated Press.)

FIRST—Five furlongs; purse, $1,000; claiming; maiden 2-year-olds.
Uncovered, 120 (G. Rose) 16-5 6-5 3-5
Whisking, 110 (Malley) 2-1 1-1
Jillion, 110 (C. Greenwood) 2-1
Lida G., Jane Mc, Trust, All Stakes, Sea Saint, Asenby, Stefan Jr., Dun Rode, How, Brandon Prince, Polygamize, Agnes N., Solar Blaze also ran. Time, 1:00 2-5.

SECOND—Six furlongs; purse, $1,000; Musketeer Purse; allowances; 3-year-olds and up.
On Tap, 113 (R. J. Fisher) 9-5 2-5 1-5
Milkman, 121 (L. McAtee) 4-1 2-1
A La Carte, 110 (F. Catrone) 1-6
Sir Johren, Egypt, Martis, Chicsu, Don Pedro, Follow Through, Le Bey also ran. Time, 1:12 2-5.

THIRD—Mile and 70 yards; purse, $1,000; claiming; 3-year-olds and up.
Arras, 114 (T. Malley) 15-1 5-1 5-2
Recede, 121 (A. Fermin) 5-1 5-2
Sign Off, 119 (F. Munden) 1-1
Garlic, Crushed Stone, Spanish Bonero, Bubsy C., Deedie also ran. Time, 1:45 3-5.

FOURTH—Six furlongs; purse, $1,000; claiming; 3-year-olds and up. (Split of sixth race.)
Igloo, 118 (E. Decamilias) 7-5 3-5 1-5
Listening Ears, 105 (J. Sherry) 8-1 4-1
Little Toots, 105 (Meek) 6-5
Poincians, Dr. Louis Hamman, Guffle, Bob Shannon, Wave Top, Disapproved Spanish Jack, Little Pan, Princess Hester also ran. Time, 1:12 2-5.

FIFTH RACE—Six furlongs; purse, $1,000; Achivement Purse; special weights; Maiden 3-year-olds.
Morstone, 120 (F. Catrone) 7-5 1-2 1-4
*No More, 120 (J. Meek) 5-2 6-5
Martinelli, 120 (L. McAtee) 2-1
Seb. Nyack, Libbie Jean, Caplin, *Street Singer, Queens Oak, Prince Pest, Haytime, Carilina, Ladkin Queen also ran. Time, 1:11 1-5.
*W. R. Coe entry.

SIXTH—Six furlongs; purse, $1,000; claiming; 3-year-olds and up.
Panguitch, 116 (J. Meek) 2-1 9-10 1-2
Norma Jean, 111 (W. Studley) 3-1 8-5
Broken Stone, 108 (A. Lelidde) 6-5
Margaret Cal, Moreyes, Peace Dove, Indian Witch, Corsican, Cyrout, Kaleidoscope, Silver Canopy, Step Off also ran. Time, 1:13 2-5.

PIMLICO ENTRIES.

(Associated Press.)

FIRST RACE—Four and one-half furlongs; purse, $1,300; the Questionnaire; for 2-year-old maidens.

1 I'll Get By	118	7 South Tour	115
2 Miss Kiluna	115	8 †Bright Bird	118
3 Tulach Ard	118	9 Toronto	118
4 Clearaway	118	10 Marlene	115
5 Consummation	118	11 Happy Warrior	118
6 Deduce	118	12 Br. and Bold	118
Also eligible—			
13 †Bonnie Brae	118	16 Peacock Alley	118
14 Jolly Pilot	118	17 Polo Bar	118
15 Mad Wind	118	18 Welterweight	118

†D. C. Sands-C. T. Grayson entry.

SECOND RACE—Two miles; purse, $2,000; the Glenmore steeplechase; claiming, handicap; for 4-year-olds and upward.

1 ‖Billycock	144	12 ‡St. Vernon	136
2 Prowler	135	13 †Tequila	130
3 Fair Moss	134	14 Notus	133
4 ‖Bolton	133	15 Bud Bud	133
5 ‡Nat Clyman	156	16 ‖Gal. Souvenir	140
6 Tod Sloan	139	17 ‖Huon Joy	156
7 §Fichet	136	18 Eastern Noble	139
8 Kiang	132	19 My Care	136
9 §Acrobate	136	20 Faro	135
10 †Meriline	130	21 Kn'klong Tom	149
11 The R. Knight	150		

†J. R. Buchannan-T. Lee Evans entry.
‡Thomas Hitchcock-Risan McKenney entry.
§Fox Chapel Stud entry.
‖John Bosley, jr., entry.
¶Morris H. Dixon entry.

THIRD RACE—Four and one-half furlongs; purse, $1,300; the Trojan; for 2-year-olds.

1 Even Up	112	7 †White Flier	109
2 War Plane	117	8 Sun Viking	112
3 Upset Em	112	9 Curmudgeon	112
4 Zonda	110	10 Bussie Kenney	112
5 †Phan. Legion	112	11 Fair Eno	114
6 Quick Sale	109	12 Craigie	112
Also eligible—			
13 Traffic Judge	112		

†William Ziegler, jr.-Middleburg Stable entry.

FOURTH RACE—One and one-sixteenth miles; purse, $1,300; claiming; for 3-year-olds and upward.

1 Curator	116	7 *Eleusagon	106
2 Redcliffe	116	8 *Petabit	107
3 *Guilford	116	9 Shylock	114
4 Griff W.	123	10 *Signola	106
5 *Nealon Kay	118	11 *Harvard	111
6 *Go Between	111	12 *Malcolm	111
Also eligible—			
13 *Ping Coates	111	16 Cecelia Grob	111
14 *Expiate	106	17 *Night Signal	110
15 All Blue	116	18 Tazewell	119

FIFTH RACE—One and three-sixteenths miles; purse, $15,000 added; the Dixie handicap; for 3-year-olds and upward.

1 ‡Flaming	106	7 §Fort. Youth	104
2 William T.	110	8 Hot Toddy	112
3 Mirbat	117	9 †Dr. Freeland	110
4 ‡Frisius	112	10 Grey Coat	110
5 §Rocket Glare	95	11 †Snowflake	101
6 Sun Falcon	106	12 Paul Bunyan	111

†Walter J. Salmon entry.
‡Belair Stud entry.
§S. W. Labrot entry.

SIXTH RACE—One mile and 70 yards; purse, $1,300; the Chesapeake claiming handicap; for 3-year-olds and upward.

1 Make Haste	110	5 Sun Hatter	111
2 Dunstan	110	6 Shasta Pebble	120
3 Battling On	112	7 Skid	115
4 Durva	109		

SEVENTH RACE—One and three-sixteenths miles; purse, $1,300; claiming; for 3-year-olds and upward.

1 *Meander	119	5 Clear Sky	126
2 *Peter Peter	119	6 *Ruby Keller	115
3 *Punishment	118	7 *Fair Beth	116
4 Make Believe	125		

*Apprentice allowance claimed.
Weather, clear; track, fast.

JAMAICA ENTRIES.

(Associated Press.)

FIRST RACE—Six furlongs; purse, $1,000; claiming; for 3-year-olds and upward.

1 Charon	123	5 †Blk. and Blue	108
2 *Claremont	110	6 †Morheart	106
3 Whippercracker	115	7 Fly Guy	118
4 Sims	118		

SECOND RACE—Six furlongs; purse, $1,200 added; the Cumberland claiming handicap; for 3-year-olds and upward.

1 Black Mammy	109	4 Stand By	107
2 *Sandy	103	5 We Dun It	105
3 John P.	110	6 †Morshion	108

THIRD RACE—Five furlongs; purse, $3,000 added; the Colorado Stakes; for 2-year-olds.

1 Curacao	112	6 Siwanoy	117
2 Trilogy	117	7 Universe	117
3 Zedan	112	8 Craigco	117
4 Common	112	9 Brandon Mint	112
5 My Purchase	117		

FOURTH RACE—One mile and 70 yards; purse, $10,000 added; the Wood Memorial; for 3-year-olds.

1 Surfboard	123	5 Glastonbury	110
2 Twenty Grand	120	6 Clock Tower	110
3 Polydorus	120	7 Camper	110
4 Condescend	110	8 Lillie D.	105

FIFTH RACE—Five furlongs; purse, $1,000; conditions; for 2-year-old maidens.

1 Herkimer	115	9 Muffler	115
2 Renaissance	115	10 Dubious	115
3 Winning Ways	112	11 Big Blow	115
4 Zevar	115	12 Wild West	115
5 Bud d'Aile	115	13 Osculator	115
6 Nansen	115	14 Johnny	115
7 Magical Image	115	15 Dexterity	115
8 Mamus	115		

SIXTH RACE—One and one-eighth miles; purse, $1,000; claiming; for 3-year-olds and upward.

1 *Fran. Seymour	117	8 †Scots Grey	116
2 *Reigh Olga	115	9 †Jimmy Jingle	110
3 Bounding Deep	125	10 *Sun Friar	120
4 *Grand Duchess	104	11 *Dea	102
5 Fair Enough	120	12 The Marquise	106
6 *Angry Lass	113	13 Nosegay	112
7 *Bright Red	110	14 Dail	121

*5 lbs. apprentice allowance claimed.
†7 lbs. apprentice allowance claimed.

Pimlico Spring Meeting
April 27 to May 9 (inc.)
First Race 2:30 P.M. Admission $1.50
B. & O. Special Lv. Washington 12:10 p. m. Frequent Trains Penna. R. R. and W. B. & A. Electric Line.

N. C. NETMEN TODAY FACE HILLTOP

Mangin-Grant Match Will Bring Together National Stars.

TENNIS of major league classification will be on display at Columbia Country Club today when the teams of Georgetown and North Carolina Universities clash, beginning at 1:30 p. m. Three nationally known net stars, besides a host of top-notch players of college ranking, will participate.

In the feature singles match Gregory Mangin, Georgetown captain and sixth ranking player of the country, will meet Bryan Grant, diminutive national clay courts singles champion and No. 10 in the national list.

The No. 2 match brings together Wilmer Hines, of North Carolina, national junior champion, and Dooly Mitchell, of Georgetown, Washington public parks titleholder and possessor of many other honors in Middle Atlantic net circles.

Yeomans Clash in Battle of Brothers.

A battle between brothers is due in the third match, with Clyde Yeomans, of Georgetown, facing his brother, Ed Yeomans. The latter is better known in Capital tennisdom, having played a prominent role in the tournaments here last summer.

Six singles and three doubles encounters are scheduled in all.

AURORA ENTRIES.

(Associated Press.)

FIRST RACE—Six furlongs; purse, $900; claiming; for 3-year-olds and upward.

1 *Coy	104	10 Master's Rose	98
2 *Mona	98	11 Thistle Evie	107
3 Take Off	109	12 Listerine	110
4 Night Cry	109	13 John R.	109
5 Congo Maid	98	14 Beechwood	109
6 Relline	109	15 Dusky Boy	103
7 *Everlasting	104	16 *Uncle Boot	104
8 *Pere Noel	98	17 *Atcasa	103
9 *Cash Play	110	18 Purple Light	109

SECOND RACE—Six furlongs; purse, $900; claiming; for 3-year-olds and upward.

1 Betty Bux	106	10 Leflore	109
2 *External	104	11 Classy	109
3 C. M. McKenna	109	12 Jim Shanahan	109
4 Gossoon	109	13 *Mintoel	98
5 *Dick Price	98	14 Hillock	109
6 War Nymph	104	15 Thunder Call	109
7 Turnover	109	16 Sincerely	104
8 *Hazel Denson	98	17 *La Sagette	98
9 Chehalis	103	18 *Lanny	98

THIRD RACE—Six furlongs; purse, $900; claiming; for 3-year-olds and upward.

1 *Brains	104	6 Modern Times	101
2 My Companion	103	7 Ramus	109
3 Helen Virginia	98	8 Bourbon Maid	109
4 Sir Raoul	113	9 Overboard	116
5 *Chiclero	108		

FOURTH RACE—Four and one-half furlongs; purse, $900; allowances; the New Generation; for 2-year-olds.

1 Dixiana	106	6 Bridgeport	109
2 Fred Almy	116	7 Camping	109
3 Watauga	113	8 Fortuna Mia	109
4 Joe Flores	109	9 Prince Sweep	109
5 Siberia	112		

FIFTH RACE—Six furlongs; purse, $1,000; allowances; the May Day; for 3-year-olds and upward.

1 Northfield	97	4 Tombereau	104
2 Brown Trap	110	5 Sage Fire	107
3 Whileaway	107		

SIXTH RACE—One and one-eighth miles; purse, $900; claiming; for 4-year-olds and upward.

1 Mac Fogle	109	5 Finnster	109
2 Rejuvenation	113	6 Aviator	113
3 Yam Toy	113	7 Bill Phillips	109
4 *Checkmate	103		

SEVENTH RACE—One and one-eighth miles; purse, $900; claiming; for 4-year-olds and upward.

1 Fasciste	110	5 Aregal	111
2 *Prig	103	6 Prince Til Til	109
3 *Billy Doran	106	7 *Lillian T.	109
4 Lancer	113		

*Apprentice allowance claimed.
Weather, clear; track, fast.

CHURCHILL DOWNS ENTRIES

(Associated Press.)

FIRST RACE—Four and one-half furlongs; purse, $1,200; for 2-year-old maiden fillies.

1 Spanish Flirt	116	11 Ohuchu	116
2 †Stage Maid	116	12 Play Around	116
3 ‡Nanice	116	13 Sand Lark	116
4 Dorter	116	14 Rita Ann	116
5 Bag o' Roses	116	15 ‡Busy Bright	116
6 Matinee Girl	116	16 Bob's Luck	116
7 Prevalence	116	17 Triassic	116
8 Scotland Blues	116	18 Lady Superior	116
9 Miss Byrd	116	19 †Marmiting	116
10 Sally Irene	116	20 Monk's Fox	116

†H. M. Wolf entry.
‡J. B. Repress entry.

SECOND RACE—Six furlongs; purse, $1,400; claiming; for 3-year-olds and upward.

1 Jean Lafitte	118	6 *Birthday Gift	105
2 Battle Sweep	110	7 *Stock Market	113
3 Antebellum	118	8 *Chim. Sweep	113
4 Gold Rush	118	9 Best Man	110
5 *Yankee Doodle	113	10 Bolling	110

THIRD RACE—Four and one-half furlongs; purse, $1,200; the West Point; for 2-year-old colts and geldings.

1 Prince Fox	113	9 †Ikard	113
2 Texas Knight	110	10 Delivered	110
3 Acey Deucy	110	11 Adobe Post	115
4 Horace	110	12 Quetor	110
5 Frederick	113	13 Star Dancer	113
6 Jug Band	110	14 Tellico	110
7 Prince Neptune	110	15 Dr. Happy	110
8 †Elk Hart	110	16 Wise Talk	110

†R. C. Thatcher entry.

FOURTH RACE—Six furlongs; purse, $1,800; allowances; the Seelbach Hotel; for 3-year-olds.

1 Sweep All	115	8 Matadi	115
2 Pittsburgher	115	9 Inaco	118
3 Boys Howdy	115	10 Conscience	115
4 Blind Bow Boy	115	11 Up	115
5 Don Leon	115	12 Harvest Sun	110
6 †The Mongol	115	13 Irish Maiden	110
7 Spanish Play	115		

†Hamburg Place entry.

FIFTH RACE—One and one-sixteenth miles; purse, $10,000 added; the Clark handicap; for 3-year-olds and upward.

1 Tannery	113	7 Manta	106
2 Royal Julian	105	8 Playtime	107
3 Prince d'Amour	100	9 Dark Entry	107
4 †Jimmy Moran	110	10 Royal Son	108
5 Roy	105	11 Lady Br'dcast	116
6 †Bargello	108		

†C. V. Whitney entry-C. M. Goldblatt entry.

SIXTH RACE—One and one-sixteenth miles; purse, $1,200; claiming; for 4-year-olds and upward.

1 Disturb	115	10 *Diam'd Glow	110
2 *Cartago	110	11 Devon	115
3 Bogan	115	12 *My Dan	110
4 Chum	115	13 Blk. Thunder	110
5 Herendeen	115	14 Lionhearted	115
6 *B. of Lilies	105	15 Florida Gold	110
7 *Donn Bon	110	16 Irene T.	110
8 The Southerner	115	17 Spectacular	110
9 Tommy Tickle	115	18 Brush	110

SEVENTH RACE—One and one-sixteenth miles; purse, $1,200; claiming; for 4-year-olds and upward.

1 Mad Play	115	10 *Shasta Prune	110
2 Dark Sea	115	11 *Gotoit	105
3 Loretta B.	110	12 *First Mission	110
4 Nick Cullop	115	13 *Stupendous	105
5 *Workless	110	14 E. of Warwick	115
6 Burlap	115	15 *Miss Bess	105
7 Dodgson	115	16 *Fair Rosalind	105
8 *Jeff O'Neil	110	17 Duelist	115
9 *Bell Smith	110	18 *Jack Berry	110

*Apprentice allowance claimed.
Weather, cloudy; track, fast.

PIMLICO RACES
Private 7-passenger Lincoln sedans, $2.50 each or $15 entire car. Will call for you —Call early.
Phone Linc. 4561. C. ROY Livery Service.

PIMLICO RACES
BUSES
Leave at 12:15 P. M.
1416 F St. N.W.
$2.00 ROUND TRIP
Direct to Track
No Change in Baltimore
The CAPITAL TRACTION CO.
NAtional 1075

RACES
PIMLICO
RATES REDUCED
2 New De Luxe Coaches
Will leave 11th st. and Mass. ave., Annapolis, Harrington and Continental Hotels daily at 12:15 P. M., DIRECT TO TRACK
COACH EQUIPPED WITH LAVATORY AND DRINKING WATER
$1.75 ROUND TRIP
JAMES WILL BE ON THE JOB
NOTE—Kentucky Derby Special
2 De Luxe Coaches will leave Washington May 14 and return May 18. $35 Round Trip. For further information, PHONE COLUMBIA 8693

BUSINESS HIGH ROUTS WESTERN, 23-9

School Game Sees 10 Runs In 7th

3 Western Pitchers Yield 25 Hits in Loose Battle.

Stenogs Trail Until 6th, 9-8; Duryee Is Winning Hurler.

IN a game which was wretchedly played, even from a high school standard, Business High batted its way into a .500 standing in the high school series race yesterday afternoon at Eastern Field, using as a stepping stone Western High, which succumbed by the score 23 to 9. The dreary spectacle attracted a gallery of 49, including members of the working press.

Business was credited with 25 hits of the faltering Western pitching staff of Clark, Grimm and Poore. At least ten of those hits were dangerously close to being called errors. Bill Duryee, Business' all-round athlete, permitted only six hits during his eight-inning stay in the box.

Duryee's mound work was not as brilliant as was Western's hitting inadequate. Duryee gave nine walks, while Western's three pitchers managed to send eight down to first without the formality of a hit.

Ten Runs in Seventh Clinch Game.

A farcical seventh inning, during whose hectic span Business scored 10 runs, spiked the issue. For the first six innings it was either team's game, Western taking a one-run lead, 9-8, in the fifth and holding it a full inning.

The seventh inning saw raps go around once and a half. If it had any redeeming factors it was the hitting of Fratantuono, all-high outfielder, who lined a single over second base in his first trip and tripled to the right center fence the next time.

Western.	AB	H	O	A	Business.	AB	H	O	A
Hilleary,lf.	4	0	4	0	Schnei'r,3b	6	4	5	0
Pimper,2b.	4	1	5	0	Giova'ti,2b.	5	3	1	4
Oliver,ss..	5	3	0	1	Duryee,p..	7	1	0	4
Yowell,c..	3	2	6	1	Frat,rf...	6	5	0	0
Flet'r,rf.3b	4	0	2	1	Esenstadt,lf	6	2	1	0
Keith,cf..	4	0	2	0	Flynn,cf...	6	4	1	0
Fox,1b....	4	1	4	2	Jacobson,ss	6	3	3	0
Ready,rf...	3	0	1	0	Harris,1b..	3	1	8	0
Clark,p...	4	0	0	0	Mastro,c...	5	2	8	0
Grimm,p..	0	0	0	0	Silverm'n,p	0	0	0	0
Poore,p...	0	0	0	0					
Totals..35		7	24	5	Totals...50	25	27	8	

Western .... 5 0 0 2 2 0 0 0 0—9
Business .... 6 0 1 2 0 3 10 1 x—23

Runs—Pimper (2), Oliver (2), Yowell, Fletcher, Fox, Ready, Clark, Schneider (3), Giovanetti (2), Duryee, Fratantuono (4), Esenstadt (2), Flynn (3), Jacobson (2), Harris 4), Mastromarino 2). Errors—Pimper, Oliver (2), Duryee, Jacobson. Two-base hit—Harris. Three-base hits—Fox, Jacobson, Frat. Home runs—Flynn (2), Frat, Esenstadt. Double plays—Duryee to Giovanetti to Harris; Pimper (unassisted). Left on bases—Business, 10; Western, 8. Bases on balls—Off Duryee, 9; off Silverman, 1; off Clark, 4; off Grimm, 2; off Poore, 2. Hits—Off Duryee, 7 in 8 innings; off Clark, 15 in 6 innings; off Grimm, 5 in 1⅓ innings; off Poore, 5 in 1⅓ innings. Struck out—By Duryee, 8; by Clark, 4; by Poore, 2. Wild pitch—Duryee. Winning pitcher—Duryee. Losing pitcher—Clark.

Georgetown Golfers Beaten by Princeton

Special to The Washington Post.

Philadelphia, Pa., May 1.—Georgetown's golf stars became Princeton's second victim in the intercollegiate golf matches played here today, the Hilltoppers taking a 5—4 defeat from the Tigers at the Huntingdon Valley Country Club after Princeton had defeated Penn, 7—2, in the morning.

It was in the third foursome that the Washington linksmen made their greatest showing, Joe De Stefano and Lou Fisher accounting for all three points from Gordon and Wright.

Georgetown's golfers today swing their clubs against the University of Pennsylvania Team in their second Eastern Intercollegiate League match on the course of the Manfacturers' Club, near Philadelphia.

Dunlap (P.) defeated Wilson (G.), 2 and 1; Moffett (P.) defeated Beger (G.), 1 up; best ball, Princeton, 2 and 1.
Waud (P.) defeated Monaghan (G.), 9 and 7; P. Monaghan (G.) defeated McWilliams (P.), 2 and 1; best ball, Princeton, 3 and 2.
De Stefano (G.) defeated Wright (P.), 5 and 3; Fisher (G.) defeated Gordon (P.), 5 and 3; best ball, Georgetown, 4 and 3.

Ankle-fashioning

BANISHES UGLY GAPS AND BULGES

This shoe hugs the ankle, fitting smoothly and snugly at this important point that controls shoe comfort and good looks. No gapping—no slipping.

Nunn-Bush
Ankle-Fashioned
OXFORDS

LOOK TO YOUR ANKLES FOR PROPER FIT

Berberich's
F ST. at TWELFTH

Crowd Gathers at Warrenton For Today's Gold Cup Race

WARRENTON, Va., May 1 (A.P.). Twelve horses, among the best jumpers in the East, today were entered in the tenth annual Virginia Gold Cup classic to be run here tomorrow afternoon.

Many of the hundreds of persons expected here for the event tomorrow had arrived today, and others were expected during the night and early tomorrow.

The horses entered are: Soissons, owned by Flying Horse Farm (Sumner Pingree) and ridden by Jack Skinner; Bulgold, owned by Mrs. H. R. Bishop, and ridden by Mr. Bishop; Seraglio and Hennegouwen, owned by Mrs. John Hay Whitney, with William B. Street named as the rider (only one was expected to start); Drummer Boy and Rackateer, owned by Mrs. T. H. Somerville, with Noel Lang named as the rider of one, possibly Drummer Boy, formerly the property of Baldwin Spilman; Menelaus, Rolling Plains Stable, with Crawford Burton, the rider; Primero, T. H. Symington, owner, and B. Bond, the rider.

Wine Hill Stables Enters So Dear.

So Dear is entered by the Wine Hill Stables, with Harry Duffey, jr., up. George Sloane has entered Skyscraper; Sunset, with Thomas Waller in the saddle, owned by Harry B. Kirkover, is another entry, and Red Indian, owned and to be ridden by Jack Skibber, is the twelfth entry. It is probable that the Middleburg rider will be seen on Soissons, however. It was on this big brown gelding that he raced to victory here last spring, and last week he piloted Soissons to a win at the Maryland cup race.

This horse now stands as the outstanding favorite with the sporting fraternity, although Skyscraper and Bulgold are well liked. Drummer Boy, who knows the course, has not been forgotten.

Two other races will follow the Gold Cup race later in the afternoon on Clovelly Farm, the property of Robert Winmill. The course is just across the road from Elway Hall, the property of Baldwin Spilman, where the Gold Cup will be run.

Gold Cup to Start At 3:30 P. M.

The Gold Cup race, over four miles of rolling country with eighteen stiff fences, is scheduled to start at 3:30 o'clock. At 4 o'clock there will be the Warrenton Hunt race, a 2½-mile race, will be run with twelve horses also entered.

At 4:30 the Canterbury Cup race will follow over a 2½-mile course with brush. There are fifteen entries in this race.

Officials will be John E. Cowdin, George H. Bull and A. S. Craven, stewards; W. C. Langley, William Mitchell, Fletcher Harper and W. P. Hulbert, judges; George Sloane, R. J. Kirkpatrick, Frederick F. Alexander, Richard Wallach, Arthur White and E. Tunnicliff Fox, patrol judges. W. H. Pool will be Paddock judge, and J. W. Slaughter and W. W. Gulick will be clerks of the scales. Baldwin D. Spilman, jr., will be clerk of course, and James C. Hamilton and William Skinker will be starters.

Mrs. Hitt Won First Cup.

The Gold Cup is run under the rules of the National Steeplechase and Hunt Association. This is the second cup offered by the Virginia Gold Cup Association. It must be won three times by the same owner to become his or her permanent property. In 1925 Mrs. Katherine Hitt, of Middleburg, took permanent possession of the first cup when her John Bunny romped home a winner after her Irish Laddie and her Oddity had taken two legs on it in the first two years of the race, 1922 and 1923.

Mr. Pingree is the only owner to start a horse Saturday, who has already tasted victory in the Gold Cup race.

The famous Billy Barton, Howard Bruce's jumper, who lost the Grand National by a whisker, was the best known of the nine winners of the Virginia Gold Cup. He won in 1926.

The attendance here last year was estimated at 8,000.

Hyattsville High Wins Over Maryland Park

Francis Peffer's pitching was largely responsible for Hyattsville High's 5-1 victory over Maryland Park here this afternoon in a game that gave the former title honors for the northern section of Prince Georges County. Peffer was an enigma to the Parkers from the outset, and after the first inning they got not a single runner past second base.

Peffer gave up only seven hits, struck out eleven and walked none. Errors handicapped Lee Suit, Maryland Park pitcher, who, on the whole, did fairly well.

Hyattsville scored three runs in the first to take the lead, which it held.

Hyattsville.	AB	H	O	A	Md. Park.	AB	H	O	A
Glasgow,c.	3	1	12	0	Ward,3b...	4	1	1	2
Byrd,2b.	3	0	1	0	McGuire,c.	3	2	4	0
Ander'n,lf.	4	1	2	0	Mitchell,1b	4	1	9	1
Peffer,p..	4	2	0	2	Palmer,2b.	4	1	3	4
Headley,rf.	4	2	0	0	Stack,ss..	4	1	1	3
Meade,cf..	4	1	2	0	Roberts,rf.	3	0	0	0
Heyser,ss..	4	1	0	0	*M.Suit...	1	0	0	0
Green,3b..	4	0	4	3	Schmidt,lf.	4	0	3	0
McClay,1b	4	1	6	0	Whit'ton,cf	4	0	2	0
					L.Suit,p...	3	1	1	3
Totals..34	9	27	5		Totals...34	7	24	13	

*Batted for Roberts in ninth inning.
Hyattsville .... 3 0 1 0 1 0 0 0 x—5
Maryland Park...... 1 0 0 0 0 0 0 0 0—1

Runs—Glasgow, Byrd (2), Anderson, Peffer, Ward. Errors—Peffer, McClay, Ward, McGuire (2); Palmer, Schmidt, L. Suit. Two-base hit—McGuire. Sacrifice—McGuire. Stolen bases—Glasgow (2), Headley, Meade. Double play—Green to Byrd. Left on bases—Hyattsville, 7; Maryland Park, 7. Struck out—By Peffer, 11; by L. Suit, 2. First base on balls—Off L. Suit, 1. Hit by pitched ball—By L. Suit (Byrd).

Washington-Lee Nine Routs Emerson, 10-7

In a game marred by frequent errors by the players of both teams, Washington and Lee High defeated Emerson Institute by a 10-7 score on the Ballston diamond yesterday. Rosenberger and Seymour held the losers to five hits, while their teammates were slamming Draper and Sicklin for ten safeties to bag the verdict. The game was called in the seventh inning by previous agreement.

Emerson.	AB	H	O	A	W. and L.	AB	H	O	A
Brown,cf..	2	1	1	1	Mortimer,lf	4	1	2	0
Albert,ss..	3	1	1	3	Chase,c...	4	3	4	1
Trilling,lf.	3	0	1	0	Seym'r,p.rf	3	2	1	0
Dr'per,cf.p	3	0	1	1	R'b'ger,p.3b	1	0	0	0
Dworan,c.	4	1	2	0	Eaton,cf...	4	2	2	0
McPh'n,rf.	4	0	1	0	Clem'ts,2b.	4	0	3	3
Goebel,2b.	1	0	4	1	Ellis,3b....	0	0	1	0
C'pbell,1b.	1	1	4	0	McQuinn,ss	2	1	0	1
Gahns,3b.	1	0	1	0	Willis,1b...	1	0	1	1
Moore,3b..	2	1	0	0	Ball,1b....	2	1	7	2
Guyon,1b..	1	0	2	0	Bunch,rf...	0	0	1	0
Sicklin,p..	0	0	0	1	Printz,rf...	0	0	1	0
Totals..25	5	18	7		Totals...25	10	21	8	

Emerson .... 0 0 0 0 3 0 4—7
Wash. and Lee.. 0 0 0 2 6 2 x—10

Runs—Brown, Albert, Dworan, Campbell, Moore, Trilling, Goebel, Mortimer (2), Chase (2), Seymour (3), Rosenberger, McQuinn, Ball. Errors—Dworan, McPherson, Campbell, Moore, Guyon, Rosenberger, Clements, McQuinn, Willis. Two-base hits—Ball, Mortimer. Stolen bases—Rosenberger (2), Seymour (2). Sacrifices—Eaton, McQuinn. First base on balls—Off Draper, 1; off Sicklin, 4. Hits—Off Draper, 4 in 4 innings; off Sicklin, 6 in 2 innings; off Rosenberg, 3 in 5 innings; off Seymour, 2 in 2 innings. Hit by pitched ball—By Seymour (Sicklin, Guyon), by Rosenberger (Goebel). Struck out—By Seymour, 2; by Rosenberger, 2; by Draper, 1; by Sicklin, 2.

Woodward Triumphs Over Devitt Nine, 4-1

With DeMott hurling airtight ball, the Woodward School auspiciously inaugurated its 1931 diamond campaign by downing the Devitt Prep nine in an abbreviated seven inning contest on the Monument grounds yesterday. The final score was 4-1. DeMott had the "Injun sign" on his opponents, granting them only two hits, while retiring twelve on strikeouts. Childress and Rousseau, Devitt moundsmen, were also stingy with their hits, the Woodward batsmen getting only five bingles. These were bunched at opportune moments, however, especially in the fifth, when a trio of runners crossed the platter. Hill registered the only extra base blow of the game, a double to center.

Singles—Nicholson (D.) defeated Boyle, 6—3, 3—6, 6—2; Willis (D.) defeated Austin, 6—0, 7—5; Dabney (D.) defeated Robertson, 6—2, 6—3. Doubles—Nicholson and Dabney defeated Boyle and Austin, 6—4, 9—7; Willis and Hughes defeated Clark and Robertson, 6—4, 6—0.

Old Dominion Title To Richmond Golfer

Hot Springs, Va., May 1 (A.P.).—Billy Howell, young Richmonder, who is a student at Washington and Lee University, today added the Old Dominion championship to his list of sectional golf titles. He defeated E. H. Bobbitt, of Hot Springs, 8 and 7 in their 36 holes final match over the Cascades course.

Yesterday Howell qualified for the finals by defeating T. Philip Perkins, former British amateur champion.

Drizzling rain, which fell throughout the match, did not prevent Howell from displaying today the brand of golf which last year won him the Middle States title.

Long Shot Disqualified In Feature at Aurora

Aurora, Ill., May 1 (A.P.).—A disqualification gave Stuyvesant Peabody's T. S. Jordan victory in the Inaugural Handicap, feature event of the opening program of Chicago's racing season at the Aurora track.

Gold Step, an outsider in the betting, flashed home first, but Jockey A. Richard, on T. S. Jordan, protested that Jockey Pendergass, Gold Step's pilot, had fouled him in the stretch. The stewards disqualified Gold Step and suspended Pendergass for rough riding. T. S. Jordan paid $14.90 to win, $8.02 for place and $5.06 to show.

Celtic Prince was second and Princeton was third.

The crowd, estimated at more than 15,000, was one of the biggest opening day attendances in the history of the track.

BOZEK STEALS HOME TO WIN FOR HILLTOP

Continued from Page 13.

was off on a steal for home. He arrived safely in a grand slide under Catcher Weiner.

Herb Heaney, a sophomore, carried on the pitching battle for Georgetown until he had disposed of the invaders in the eighth. Hal Poole was sent in to pinch hit for him in the home half of the eighth and then to hurl the last inning. Poole staved off a West Virginia rally that had runners on first and third by fanning Haddad for the final out.

Heaney allowed only three hits, one of the scratch variety. He was scored on in the fifth when Jones beat out a hit to short, went to third on an error by King, and completed the trip on a wild pitch.

Five Leading Hitters

AMERICAN LEAGUE.

	G.	AB.	R.	H.	Ave.
Alexander, Det....	15	57	8	28	.497
Berry, Bos........	8	28	7	12	.429
Fonseca, Cleve....	14	57	13	23	.404
Spencer, Wash....	15	55	9	22	.400
Vosmik, Cleve.....	13	56	9	21	.375

NATIONAL LEAGUE.

	G.	AB.	R.	H.	Ave.
Davis, Phila.......	12	35	2	17	.486
Roettger, Cin.....	11	47	3	20	.426
Vergez, N. Y......	15	56	8	22	.393
Stephenson, Chi.	12	46	5	18	.391
Hornsby, Chi.....	12	48	12	18	.376

Minor League Results

INTERNATIONAL LEAGUE.

		R.	H.	E.
Buffalo	100 010 001 000 0—	3	9	1
Newark	000 001 002 000 1—	4	17	1

Gould and Croue; Brennan, Faulkner, Speece and Hargreaves, April.

		R.	H.	E.
Rochester	000 400 010—	5	12	4
Baltimore	123 003 50x—	14	14	2

Hill, Littlejohn, Irvin, M. Anderson and Florence, Jonnard; Weaver and Linton.

		R.	H.	E.
Montreal	000 100 010—	2	9	1
Jersey City	000 000 000—	0	4	2

Thormahlen and Niebergall; Nekola, Harriman and Walsh.

		R.	H.	E.
Toronto	020 100 010—	4	13	3
Reading	012 100 13x—	8	15	0

Orden, Shanklin and Daly; Kemner and Legett.

AMERICAN ASSOCIATION.

		R.	H.	E.
Toledo	011 010 000—	3	8	1
Milwaukee	020 010 10x—	4	9	2

Bachman, Ryan and Kies; Polli and Bengough.

		R.	H.	E.
Columbus	100 000 035—	9	16	5
Kansas City	001 003 310—	8	12	1

Parmalee, Bream, Chapman and Hinkle; Desautels; Thomas, Rayne, Hankins, Fette and Peters.

		R.	H.	E.
Louisville	504 000 000—	9	12	0
Minneapolis	400 100 000—	5	8	2

Marcum and Thompson; Parks, McCullough, Morgan and McMullen.

		R.	H.	E.
Indianapolis	010 210 113—	9	14	2
St. Paul	230 620 00x—	13	18	0

Hildebrand, Smith, L. Barnhart, Hall and Angley; Prudhomme and Fenner.

SOUTHERN LEAGUE.

		R.	H.	E.
Atlanta	000 000 001 000—	1	9	2
Mobile	000 000 100 001—	2	8	0

Morrison, Francis and Whitney; McColl and Erickson.

		R.	H.	E.
Birmingham	100 010 410—	7	9	1
New Orleans	000 010 400—	5	10	2

Hasty and Berres, Eisemann; Johnson, Ross, Dacus and Luckey.
Nashville at Memphis—Wet grounds.
Chattanooga at Little Rock—Wet grounds.

PIEDMONT LEAGUE.

Durham, 9; Henderson, 2.
Raleigh, 10; Greensboro, 9.
Charlotte, 8; Winston-Salem, 0.
High Point-Asheville—Wet grounds.

EASTERN LEAGUE.

Albany, 4; Springfield, 3.
New Haven, 3; Hartford, 4 (11 innings).
Other games, rain.

PACIFIC COAST LEAGUE.

Los Angeles, 10; Sacramento, 1.
Hollywood, 8; Seattle, 4.
Missions-Portland (rain).

TEXAS LEAGUE.

Fort Worth, 9; Beaumont, 4.
San Antonio, 4; Dallas, 2.
Shreveport-Galveston (wet grounds).

Grid Drills at Hilltop And C. U. End Today

Spring football practice at Georgetown and Catholic universities will be concluded today with the players of Catholic staging an intrasquad game in Brookland Stadium beginning at 2:30 o'clock. Lack of playing space prevents the Georgetowners from doing the same.

Bert Metzger, Notre Dame's 1930 all-American guard, finishes his temporary service with Catholic U. as assistant coach with today's final practice. Having graduated from Notre Dame, Metzger intends entering the business of his father in Chicago within the next few days. He has turned a deaf ear to coaching offers.

Conference Net Teams Play for First Place

First place in the Washington Collegiate Conference Tennis League is at stake today in the match between Benjamin Franklin and Bliss teams which begins at 1:45 p. m. on the Bliss courts. The Bennies and Electricians are tied with six wins and two defeats each. In another match Columbus will play Strayer.

Blick Midgets Meet Rendezvous Tonight

The Rendezvous Girls' Team, runners-up in the Ladies' District League, will attempt to plaster the John Blick Midgets with their second defeat of the season when these two teams meet tonight at 8 o'clock on the Arcadia alleys.

Rolling for the girls' team will be the Misses Babcock, Scott, Forteney, Leamon and Kirk, five of the foremost feminine pinspillers in the city. For the Blick team the Sisler brothers, Al Baer, Ouncie Harrison, Bob Chalfonte and Jackie Simmons will hold forth.

FISCHER, MARBERRY IN TWIN BILL TODAY

Continued from Page 13.

in action tomorrow. Cliff Bolton thus was given his first opportunity to play in a major league game behind the bat.

Russell was given an assist and a put out on the same play, ending the Nats' fifth. He fumbled Harry Rice's tap near first, and, seeing Sweeney was right behind him, covered the bag and took the first sacker's toss to make the out on a close decision.

Sweeney showed speed of foot when he beat out a nifty bunt opening the "lucky" frame for the natives. Bluge handled the ball cleanly and pegged speedily, but the runner was safe by a whisker.

The home seventh was the second frame of the game in which the Red Sox batted around, nine coming up in this round, while ten were up in the opening session.

CROWDER ROUTED AGAIN BY RED SOX

Continued from Page 13.

dead, successive clean singles by Manush, Cronin and West gave the Johnsons a one-run lead in the first and the first three Red Sox up in their half pounded two alien runs home, Rhyne, Sweeney and Van Camp each doubling in rapid order. Then came a fielder's choice, two more singles and a walk before Johnson walked Crowder and another pass by Burke before he could get properly warmed up.

With the exception of their two other scoring frames, Russell had no trouble whatsoever in disposing of the Washington batters. They scored their second run in the third on a pass and Cronin's double and their other two in the ninth on West's opening two-bagger, Bluege's single, Bolton's out on which Bluege took second, and pinch-hitter "Pinky" Hargrave's one-base drive to right which cleared the sacks.

Red Sox Roll Out Big Guns.

But for Tauscher's poor work in the seventh, it still might have been a ball game. However, Sweeney, first to face Tauscher in the so-called "lucky" frame, beat out a bunt and, before the round ended, Van Camp, Webb, Pickering, Connolly and Russell singled, Rhyne walked and Bluege tossed in an error.

West led the Nats with a double and two singles which accounted for almost a third of their hit total, while every Boston player except Bob Reeves was credited with at least one Boston safety, with Van Camp and Pickering high guns with three apiece. Harry Rice contributed the game's fielding feature, racing back and over toward center in the third to make a great back-hand, over-the-shoulder catch of a drive off Reeve's bat.

BELLE HAVEN PLANS GOLF ACTIVITY

Tommy Ryan, Pro, Is Outlining Season for Alexandrians.

Special to The Washington Post.

ALEXANDRIA, Va., May 1.—Tommy Ryan, golf professional at the Belle Haven Country Club, is busy arranging all plans for an intensive season over the local links.

"I expect to have a number of club tourneys and special matches for members of the Belle Haven Club" declared Ryan today. "The links are in better shape than ever before and we are making plans to straighten out the rough on hole No. 3. This formerly was a trap, but the woods and high grass is rapidly being cleared up."

"Our golf team will be made up of twelve men and will compete in the tri-State meet. Last year, the team finished runner-up, but this season we are out to win. The Belle Haven players have been out some time, due to favorable weather and are smashing the "agate" for good distances. The players are now qualifying for the team and the scores they turn in are used in handicapping them for the future club tourney," said the Belle Haven professional.

Judge William S. Snow is President of the club. He is working on plans for the summer season and hopes to make them public shortly. T. E. Sebrell, jr., is chairman of the golf committee.

Shorty Scrivener's Alpha Delta Omega baseball team will furnish the feature attraction at Baggett's stadium Saturday afternoon at 3:30 o'clock mixing with the Washington Red Sox nine of Washington. This will be the third game of the season for the "Fraters."

The "Greeks" leader is anxious to rake up his third win of the season, as his club has defeated the Twins and Majestic teams and Leon Riley, star Alexandria hurler, will occupy the mound with "Shout" Taylor and Doc Dreifus held in reserve. Russ Kidwell will don the mask and mitt for the contest.

Lee-Jackson High School tossers yesterday afternoon defeated Falls Church Team in the Fairfax County School League, 13 to 12. O'Malley started on the hill for the winners, but, after walking four men in the first he was yanked, and Bill Lewis finished the contest. Costly errors almost resulted in the Lee-Jackson boys losing the ball game. The Lee-Jackson Club was trailing Falls Church in the ninth, but a double by Sublett with two men on bases enabled them to tie the score.

The contest was copped by Coach Watt's Club in the eleventh, when K. Lewis doubled with Daniels on first. The latter easily scoring. The teams standing:

	Won.	Lost.	Pct.
Lee-Jackson	3	0	1.000
McLean	1	2	.333
Falls Church......	1	3	.250

An important meeting of the Cardinal Athletic Club will be held tonight at 7:30 o'clock at the residence of Sylvester A. Breen. The Cards will play the Silver Spring Howitzers in a twin bill Sunday in Maryland. De Vaughan hopes to make plans for the game at this time.

Coach Paul Delaney, of the Friends Midgets, requests the following to report for a game with the Comets on the Royal Street Diamond Saturday morning at 10:30 o'clock: Ticer, Crawford, Harlow, McGowan, Powell, Backus, Bailey, Mason, Deaver, Courtney, Cockey and Dean.

DRAIN WINS TITLE IN TOURNEY FINALS

Continued from Page 13.

birdie 3, but failed, whereupon Drain, as if to show that it could be done, sank his third shot. Drain's finish, 4—2—4—3, was spectacular enough to deserve the loud applause which greeted it.

Drain has long been one of the most promising golfers in the Washington Club. He was runner-up in the club's junior championship in 1927 and won the title in 1928 and 1929. He was also on the golf team of the University of Chicago. He is the son of Mr. and Mrs. Ralph A. Drain.

The cards:

Out—
Drain .... 4 3 5 4 4 5 5 4 3—37
McCallum .... x 3 6 4 3 5 5 4 3—
In—
Drain 5 5 5 4 2 4 3
McCallum 5 3 5 5 3 5 4

Miller B. Stevinson, Columbia, who won the tournament last year, was defeated in the semifinal round of the first sixteen consolation yesterday morning by Thomas S. Pitt, Argyle, who in the afternoon defeated William J. Cox, Beaver Dam, on the eighteenth green. The prizes were presented by Senator Pat Harison, of Mississippi.

FIRST SIXTEEN.

Semifinal Round — James G. Drain, Washington, defeated John L. Slattery, Georgetown University, 4 and 3. Walter R. McCallum, Washington, defeated M. A. Shipley, Argyle, 3 and 2.
Final Round—Drain defeated McCallum, 4 and 2.
Defeated Eight, Semifinal Round—W. J. Cox, Beaver Dam, defeated J. H. Dwight, Columbia, 6 and 5. Thomas S. Pitt, Argyle, defeated M. B. Stevinson, Columbia, 1 up.
Final Round—Pitt defeated Cox, 1 up.

SECOND SIXTEEN.

Semifinal Round—Thomas P. Bones, jr., Columbia, defeated R. S. Fowler, Washington, 7 and 6. John J. Tierney, jr., Congressional, defeated L. Velasco, Havana Country Club, 4 and 2.
Final Round—Bones defeated Tierney, 3 and 2.
Defeated Eight, Semifinal Round—Thomas D. Webb, jr., Washington, defeated George J. Richardson, Indian Spring, 3 and 2. John C. Holzberg, Columbia, defeated Maj. E. A. Noyes, Army-Navy, 3 and 2.
Final Round—Webb defeated Holzberg, 5 and 4.

THIRD SIXTEEN.

Semifinal Round—C. S. Runswick, Beaver Dam, defeated T. M. McLister, Steubenville Country Club, 3 and 1. J. A. Maloney, Congressional, defeated Charles R. Morrow Indian Spring, 3 and 1.
Final Round—Maloney defeated Runswick, 2 and 1.
Defeated Eight, Semifinal Round—Capt. W. J. Clear, Washington, defeated C. E. Buck, Washington, 1 up, 20 holes. Senator Pat Harrison, Washington, defeated B. C. Brown, Washington, 5 and 3.
Final Round—Clear defeated Harrison, 1 up.

FOURTH SIXTEEN.

Semifinal Round—Ross Puette, Country Club of Virginia, defeated Charles H. Doing, jr., Washington, 1 up. Dr. W. R. McLister, unattached, defeated A. B. Rabbitt, unattached, 4 and 3.
Final Round—McLister defeated Puette, 2 and 1.
Defeated Eight, Semifinal Round—George T. Howard, Washington, defeated J. M. Baer, unattached, 2 up. Paul Y. Anderson, Columbia, defeated Fritz Paxton, Washington, 3 and 2.
Final Round—Anderson defeated Howard, 1 up, 20 holes.

FIFTH SIXTEEN.

Semifinal Round—E. M. Lewis, Washington, defeated Dr. J. T. McClenahan, Washington 1 up, 19 holes. John Downey, unattached, defeated J. C. Putnam, Manor, 2 and 1.
Final Round—Downey defeated Lewis, 4 and 2.
Defeated Eight, Semifinal Round—H. King Cornwell, Columbia, defeated Hugh Mackensie, Columbia, by default. P. V. Keyser, Washington, defeated L. D. Underwood, Washington, 1 up.
Final Round—Keyser defeated Cornwell, 2 up.

Allison and Shields Bring U. S. 2-0 Lead Over Mexico

MEXICO CITY, May 1 (A.P.).—With the President of Mexico, the American Ambassador and 3,000 other persons looking on, the United States Davis Cup youngsters today won their first two matches from Mexico in the first round play in the North American zone.

Wilmer Allison, of Austin, Tex., veteran Davis Cup doubles player and singles finalist at Wimbledon last year, defeated Alfonso Unda, 6—3, 6—1, 6—3, in the first match, and young Frank X. Shields, of New York, then defeated Mexico's ace, Ricardo Tapia, 6—4, 6—4, 6—2.

Shields and Tapia, the American youngster towering almost a foot over his small, fragile-appearing adversary, provided most of the drama of the day.

The skillful little Mexican, playing from deep back court, kept the American youngster on the run and piled up a lead of 3 to 1 in each of the first two sets. Each time, when danger threatened, Shields went to the net to smash out a victory.

President Ortiz Rubio and Ambassador Joshua Reuben Clark, jr., were prominent among the crowd viewing the match.

Tomorrow the two squads will rest, resuming play Sunday with Shields and young Sidney B. Wood, jr., University of Arizona student, meeting Tapia and a player yet to be named in a doubles match. The final two singles matches will be played Tuesday.

Maryland Cub Pitcher Blanks Central, 9-0

Steve Physioc pitched the University of Maryland freshmen to their sixth straight win when they defeated Central High, of Washnigton, 9 to 0 yesterday afternoon at College Park. It was the Old Line Cubs' third victory over a Washington public high school team.

Physioc had Central at his mercy all the way, limiting the scholastics to four hits, only one of which was a clean-cut bingle. He fanned twelve. Physioc also wielded a big bat, pounding out a triple and a single.

De Bettencourt, Central's starting pitcher, was blasted from the mound in the fourth when the freshmen chalked up two runs after scoring four in the third. Their other three tallies came in the eighth off Myers.

Chase and Buscher were other leaders on attack for Maryland aside from Physioc. One of Chase's bingles was good for two bases.

Maryland	AB	H	O	A	Central.	AB	H	O	A
Bartoo,ss..	3	0	0	2	Miller,2b...	4	0	2	3
Wolfe,2b..	4	1	0	0	White,1b....	4	0	10	1
Chase,1b..	5	2	8	0	Cooke,c...	3	1	3	0
Buscher,cf	2	2	1	0	Th'pson,lf.	3	0	1	0
Benner,lf..	3	0	0	0	Kiernan,cf.	4	1	3	0
Nichols,lf.	1	0	2	0	Heflin,ss...	4	2	1	2
Sothern,3b	4	1	1	2	Raub,3b...	3	0	3	3
O'Hara,c..	2	1	11	2	Bryant,rf..	2	0	0	0
*Davidson.	1	0	0	0	Mulitz,rf...	2	0	0	0
Murray,rf	0	0	0	0	DeB'c'rt,p.	2	0	0	0
McGann,rf	1	0	0	0	Myers,p....	1	0	1	1
Kilroy,rf,c	3	1	3	0					
Physioc,p.	4	2	1	2	Totals...32	4	24	10	
Totals..33	10	27	8						

*Batted for O'Hara in seventh.
Maryland .... 0 0 4 2 0 0 3 0 x—9
Central .... 0 0 0 0 0 0 0 0 0—0

Runs—Bartoo, Wolfe (2), Chase, Buscher, Sothern, O'Hara (2), Physioc. Errors—Wolfe, Sothern, Physioc, Miller, Kiernan, Heflin (2), Raub. Three-base hit—Physioc. Two-base hit—Chase. Stolen bases—Bartoo, O'Hara, Physioc. Double plays—Raub to White to Raub, Miller to White, Myers to White. Left on bases—Maryland, 6; Central, 8. Struck out—By Physioc, 12; by Myers, 1. First base on balls—Off Physioc, 3; off DeBettencourt, 2; off Myers, 4. Hits—Off DeBettencourt, 7 in 3 1-3 innings; off Myers, 3 in 4 2-3 innings. Wild ptiches—DeBettencourt (2), Myers. Losing pitcher—DeBettencourt. Umpire—Mr. Cox.

Randolph-Macon 5-4 Victim of Shenandoah

Special to The Washington Post.

Harrisonburg, Va., May 1.—Ergenbright's double in the ninth today gave Shenandoah College a 5 to 4 victory over Randolph-Macon College and enabled Jackie Glenn to best Fess Woodson in a fine mound duel. Trader and Woodson hit home runs for the Ashland Yellow Jackets. Barlett's double in the seventh, which registered two runners, enabled Shenandoah to knot the count at 4-all. Woodson limited the Hornets to six hits. His wildness paved the way for three runs, however. Randolph-Macon plays at nearby Bridgewater College tomorrow.

C. U. Meets Hopkins In Dual Meet Today

Coach Dorsey Griffith will take his Catholic University track and field squad to Baltimore today for their annual meet with Johns Hopkins.

Benefited from two weeks of intensive practice, the Cardinals hope to score their first victory of the outdoor season. They dropped a decision recently to Maryland, but only after a close battle which was decided late in the day, when Maryland came through strong in the field events.

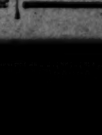

PAWNBROKERS

Rate of Interest 2% and 3%
No Waiting—No Phoning
Pledges Stored in Our Burglar Proof Vaults on Premises.

ROSSLYN LOAN CO
Rosslyn, Va.

Lenoir Rhyne Routed By Marine Nine, 19-8

Special to The Washington Post.

Quantico, Va., May 1.—Lenoir Rhyne College fell before the Marines baseball team here today by the score of 19 to 8. After Freeny, Marine first sacker, poled a homer with two on in the first and drove in two runs ahead of him it was just another merry-go-round for the Sea Soldiers.

Sullivan, with five straight hits for a total of ten bases, led the Marine attack and fielded brilliantly as well.

Rhyne Col.	AB	H	O	A	Marines.	AB	H	O	A
Tr'tman,rf	4	2	3	0	Tolan,ss...	4	2	2	2
Park,cf..	5	2	2	0	Surrett,ss..	0	0	2	2
Lennon,1b.	5	0	8	0	Gorman,cf.	5	1	1	0
Little,3b..	4	2	0	1	Cheno'th,lf	3	2	0	0
Overash,2b	4	2	1	2	Sadler,lf...	2	0	1	0
Hughes,c..	4	0	5	0	Freeny,1b..	3	1	9	0
Barksley,lf	4	0	2	0	Posey,1b...	2	0	6	0
Morrow,ss.	4	1	3	3	Lock,2b....	2	0	1	3
Sellers,p..	1	0	0	2	O'Neil,2b..	2	1	2	2
Newton,p..	3	1	0	0	Lusignan,c.	3	2	3	0
Totals..38	10	24	8		Reep,rf.....	4	3	0	0
					Sullivan,3b	6	5	0	2
					Smith,p....	3	1	0	2
					Sutton,p...	1	0	0	0
					*Couch....	1	1	0	0
					Totals...41	19	27	14	

*Batted for Smith in seventh.
Lenoir Rhyne Col. 0 0 1 0 0 0 4 0 3—8
Marines .... 5 0 3 2 5 0 4 0 x—19

Runs—Troutman, Park, Lennon, Little, Overash, Hughes, Barksley, Morrow, Gorman (2), Chenoweth, Freeny, O'Neil (3), Lusignan (4), Reep (4), Sullivan (3), Smith. Errors—Little, Tolan, Surrett (2). Two-base hit—Chenoweth. Three-base hits—Sullivan (2). Home run—Freeny. Stolen bases—Chenoweth, O'Neil, Couch. Double plays—Morrow, unassisted; Barksley to Overash to Lennon. First base on balls—Off Smith, 2; off Sellers, 2; off Newton, 2. Struck out—By Smith, 3; by Newton, 2. Umpires—Bussius and Purdy. Time of game—2 hours.

Hampden-Sydney Net Team Bows to Lehigh

Special to The Washington Post.

Bethlehem, Pa., May 1.—Lehigh tenis team today defeated Hampden-Sydney, of Virginia, 7 matches to 2. Lehigh took all of the singles matches and one of the doubles. The contest started late and lasted until 8 o'clock.

Hampden-Sydney were winers of the Virginia State Conference title last year in both singles and doubles. They were represented by Talbot in the singles, but he fell before the onslaught of Engleman. Virginia was represented by the three Thomas brothers, but all thre went down to defeat in their singles matches.

SINGLES—Montenecourt (Lehigh) defeated H. Thomas (H. S.), 6—3, 4—6, 6—4; Engleman (Lehigh) defeated Talbot (H. S.), 6—3, 6—4; Snitken (Lehigh) defeated Sloan (H. S.), 6—4, 6—1; Veale (Lehigh) defeated R. Thomas (H. S.), 6—2, 6—3, 6—0; Whittock (Lehigh) defeated Paulotti (H. S.), 6—3, 8—6; Gadd (Lehigh) defeated D. G. Thomas (H. S.), 3—6, 6—1, 6—2.
DOUBLES—Talbot and Sloan (H. S.) won from Montenecourt and Garrett (Lehigh), 6—4, 6—4; H. Thomas and R. Thomas (H. S.) won from Tomlinson and Whittock (Lehigh), 6—4, 6—3; Snitken and Veale (Lehigh), won from D. G. Thomas and Paulotti (H. S.), 3—6, 10—8, 8—6.

GONZAGA GOLFERS BOW.

Gonzaga's Golf Team fell an easy victim to Georgetown Prep's able band of niblick wielders yesterday afternoon on the prep course at Garrett Park, yielding all 6 points.

Sanjul defeated A. Berberich, 9 and 8; Dumler defeated Hubley, 7 and 6; Nee defeated R. Berberich, 6 and 5, and Abell defeated McMahan, 9 and 8. Both best balls went to the Prepmen by the margin of 8 and 7.

G. U. PREP JUNIORS WIN.

The Georgetown Prep Midgets took a 10-6 decision over St. Alban's Midgets yesterday at Garrett Park, in a game marked by the hitting of Keating, Kelly and Collins, of the winning team.

St. Alban's Midgets 030 030 0— 6 7 4
G. U. Prep. Midgets 023 401 x—10 14 3
Keating, La Bi[illegible], Marock; Thorpe, Flather.

THE DAILY LEGAL RECORD

FRIDAY, MAY 1, 1931.

COURT OF APPEALS.

No session. Adjourned from day to day to Monday, May 4.
Assignment for Monday, May 4:
No. 5337. Haviland vs. Harriss. Attys., McNeill—Warner, Ober, Fehr.
No. 5357. Patten vs. Pinkney. Attys., Canfield, Casey—Pretzfelder, Marthill.
No. 5366. Mellon vs. Orono Pulp & Paper Co. Attys., Rover, Fihelly, McGuire—Sherod.
No. 5373. Goldschmidt vs. Sutherland. Attys., Whitaker, Baker, Ravenel—Cox.
No. 5010. Roaze vs. Murch Construction Co. Attys., Wright, Rover—Swingle & Swingle.
No. 5042. Darlington vs. Burnet. Attys., Triplett—Hendler, Rover.
No. 5107. Fidelity Storage Co. vs. Foster. Attys., Doyle, Thuee—Bigelow.
No. 5108. Stewart & Co. vs. Liberty Trust Co. Attys., Tepper and others—Covington and others.
No. 5109. Theunissen vs. District National Bank. Attys., Wallace, Pettus—Dickey, Kriz.
No. 5111. Leapley vs. Matthews. Attys., Kelly, Nicholaides—Hughes.

DISTRICT SUPREME COURT.
ASSIGNMENT COMMISSIONER'S OFFICE.
Assignment for Monday, May 4:
Law Cases.

No. 369. Cooney vs. Henderson. Attys., Darr, Darr, Espey—Jeffords & Dutton.
No. 351. DeGregorio vs. Cafritz. Attys., M. F. Barrett—Burkart & Quinn.
No. 375. Kennedy vs. North Capital Savings Bank. Attys., F. B. Hoffman—Burkart & Quinn.
Nos. 379, 383. Baker vs. Ridgeley and Karaian vs. Ridgeley. Attys., A. D. Smith—Burkart & Quinn.
No. 413. Clay vs. Reed. Attys., H. A. Brown—Douglas, Obear & Douglas.
No. 302. Guerry vs. Malicoat. Attys., Collins—Boardman.
No. 310. Dayberry vs. W. B. & A. Electric Railway Co. Attys., R. M. Hudson—Littlepage & Littlepage.
No 331. Menefee vs. Carpel. Attys., J. T. Sherier—Simon, Koenigsberger, Young & Brez.
No. 287. Dixie Soda Fountain Service vs. Wood. Attys., Douglas, Obear & Douglas—Peyser & Edelin.
No. 40. Walker vs. Garlock. Attys., Lambert, Yeatman—Whelan & O'Connell.
Assignment for Monday, May 4.

EQUITY CASES.

No. 579. Stern vs. Stern. Attys., Cusick—Hirshman.
No. 476. N. J. F. & P. Glass Insurance Co. vs. Loehler Construction Co. et al. Attys., Wood—Cerceo. Tobriner & Graham.
No. 601. Rottmer vs Pantelena et al. Attys., Shinn, Lowrey—J. B. Carter, Warner, jr.
No. 549. Michelson Holding Co. vs. Quinter, executor. Attys., Clephane & Latimer, Hall—Quinter, G. B. Craighill.
No. 51972. Reynolds et al. vs. Drury et al. Attys., G. A. Berry—Tobriner & Graham.
No. 391. Hopfenmaier vs. Simon. Attys., Newmyer, David—Simon, K. Y. & Brez, L. M. Denit, J. A. Kaufman, A. W. Jacobson.
No. 543. Brierley vs. Brierley et al. Attys., Wood—Lambert, Yeatman, Horning.
No. 611. Cropp vs. Cropp Attys., O'Brien—Fields.
No. 545. Leary vs. Leary. Attys., Whelan, O'Connell—Lane.
No. 562. Green vs. Dougherty et al. Attys., Boyd—Bride, Stephens
No. 568. Dmitrieff vs. Dmitrieff. Attys., Riordan—Newmyer.
No. 569. Otto vs. Otto. Attys., Behrend—G. L. Hughes, N. C. Turnage.

MOTIONS COURT—Mr. Justice Jennings Bailey presiding; J. Wesley Gardner, jr., clerk.

No 79417. Blanche Brown vs. Mary Boardley et al.; motion to strike declaration granted with leave to amend.
No. 79395. Washington Brokerage Co. vs. Maddux Hotel Co. et al.; demurrer to declaration sustained with ten days to amend. Attys., Catherine McCloskey, Olive B. Lacy—W. O. Ross.
No. 79541. U. S. ex rel P. H. Lowrey vs. Blanche Neff, &c.; returnable May 6. Attys., P. J. Kelly and Vernon G. Lowrey.
No. 12597. Lunacy in re Cornelius Cash; additional bond of $4,000 authorized.
No. 52645. James M. Abell vs. Robert J. Hoage, &c.; bill dismissed with cost vs. plff. Attys., H. D. Jacob, D. S. Ring—Tebbs & Myers, Leo A. Rover, John J. Wilson.
No. 49907. Solomon Ackerman vs. Rebecca Odrick; bill dismissed with cost vs. plff. Attys., Alfred Cerceo—George A. Parker.
No. 50563. Harris & Ewing vs. Dorothy D. Roberts; bill dismissed. Attys., Simon, Koenigsberger, Young & Brez.
No. 52684. Julia Seaman Garling vs. William R. Wallace, &c.; order of publication. Atty., Stanley D. Willis.
No. 52628. John Collin Bruce vs. Ellworth M. Bruce; sale ratified. Atty., R. R. Horner.
No. 45342. Blanche M. Roche vs. Mylon H. Roche; defendant ordered committed. Attys., Dora Palkin, J. J. O'Brien, John P. Labofish—Alfred L. Bennett.
No. 51102. J. Harold Price vs. Nannie J. Price; cause dismissed. Attys., V. O. Hill—George K. Stoddard.
No. 52216. William J. Hutchinson vs. A. Lincoln Hotel Co.; trustee allowed to pay interest on notes. Attys., Harry A. & Clifford F. Grant.
No. 52791. U. S. A. vs. Angelo Schiottoriggio et al.; injunction pending hearing. Attys., H. W. Orcutt, Leo A. Rover.
No. 2452. Bankruptcy in re Swartzell, Rheem & Hensey Co.; returnable May 7. Attys., Tobriner & Graham, Michael M. Doyle, F. A. Thuee, Mark Friedlander.
No. 1923. District in re Fort Drive and Piney Branch; payment of money into registry. Attys., W. L. Fowler, W. W. Bride.
No. 2087. District, U. S. A. vs. Fluid Extract Ergot.
No. 2063. District, U. S. A. vs. 17 2-3 cases canned rhubarb;
No. 2072. District, U. S. A. vs. Compound Syrup, &c.;
No. 2088. District, U. S. A. vs. Ergotole;
No. 2091. District, U. S. A. vs. Fluid Extract, &c.;
No. 2062. District, U. S. A. vs. 23⅓ cases rhubarb;
No. 2076. District, U. S. A. vs. Delmars Remedy;
Decree each condemning misbranded goods. Attys., M. Pearl McCall, Rebekah Greathouse.
Assignment for Monday, May 4: Preliminary matters and scheduled motions.

CIRCUIT COURT 1—Mr. Justice Wendell P. Stafford presiding; William W. Stickney, clerk.

No. 1585. H. C. in re Ernest G. Schockey; petitioner discharged. Atty., Crandal Mackey.
No. 79093. Alma Morton vs. the F. H. Smith Co. et al.; motion to quash service sustained. Atty., R. H. McNeill.
No. 75113. Adelaide M. Boyd vs. Sophie M. Stelzer; judgment vs. plaintiff for costs on dismissal of cause. Attys., Linkens, Linkens & Boyd—W. M. Bastian, T. G. Walsh.
No. 78213. Isadore Freund vs. Jeremiah Weitz; motion for judgment overruled. Attys., Benjamin Prager, M. Mendelsohn—J. B. Stein.
No. 79015. William C. Dudley vs. John H. Hots et al.; demurrer to declaration sustained. Attys., Ford & Grove—F. T. Fuller.
No. 75902. Fannie Miller vs. Potomac Electric Power Co.; plaintiff called and cause dismissed for want of prosecution. Judgment vs. plaintiff for costs. Attys., Litchenberg & Litchenberg—Whiteford, Marshall & Hart.
No. 78155. J. Duerson Stout vs. Thomas Sherman Lake et al.; judgment heretofore entered vacated. Demurrer to declaration sustained. Leave to amend granted. Attys., Douglas, O'Bear & Douglas—J. C. Wilkes.

CIRCUIT COURT 2—Mr. Justice Frederick L. Siddons presiding; Richard J. Kirkland, clerk.

No. 74377. Jules C. Henderson vs. Manufacturers Finance Co.; trial resumed and jury respited. Attys., John H. Burnett, Godfrey Munter—F. W. Hill, jr., J. S. Easby-Smith.
No. 75830. Harry J. Kill vs. Thomas M. Royal; motion for new trial filed. Attys., F. S. Key-Smith, John H. Burnett.
No. 73336. Frank Peter Barbier vs. U. S. A.; time for submission of bill of exceptions extended to June 9. Atty., W. E. Miller.
No. 75957. Emma V. Mercer vs. George A. Parker, executor; motion for new trial filed. Attys., F. B. Rhodes—G. E. C. Hayes.

CIRCUIT COURT 3—Mr. Justice James M. Proctor presiding; Russel P. Belew, clerk.

No. 75499. Samuel W. Dayberry vs. George W. Williams, receiver, &c.; motion for receiver and to vacate order of April 22 and to vacate judgment against receiver granted; motion for restoration of cause and for judgment against the corporation granted. Attys., R. M. Hudson—Littlepage & Littlepage.

EQUITY COURT 1—Mr. Justice James M. Proctor presiding; Russel P. Belew, clerk.

No. 50071. Radio Service Corp. vs. Charles F. Jenkins et al.; hearing resumed and continued to Monday. Attys., Robert H. McNeill, Mae Helm—Frank F. Nesbit, C. E. Pledger et al.

EQUITY COURT 2—Mr. Justice Jesse C. Adkins presiding; Wms. F. Lemon, clerk.

No. 51612. Robert H. Thompson vs. Howard W. Sutherland; resumed and continued to Wednesday next. Attys., Edmund Burke—Thos. E. Rhodes.
No. 48314. Mary A. Jacques vs. Fidelity Storage Co.; argued and submitted. Attys., G. L. Munter, J. T. Keating—C. H. Merillat.
No. 51884. Otto M. Stanfield vs. Otto H. F. Vollbehr; continued to Wednesday, May 6. Attys., Cooke & Beneman—Peelle, Ogilby & Lesh.
No. 52503. Estate of William T. Reynolds; hearing had.
No. 52592. In re William L. Richon; account approved.

DISTRICT COURT 1—Mr. Chief Justice Alfred A. Wheat presiding; Harry B. Dertzbaugh, clerk.

No. 51568. In re The City Club; auditor's report confirmed. Atty., M. D. Rosenberg.
No. 2073. In re Squares 760 et al.; hearing resumed and continued to Monday next. Attys., H. H. Glassie et al.
No. 1987. In re Squares 380 et al.; payment of award as to parcel 45. Attys., H. H. Glassie et al.
Assignment for Monday, May 4: Case on hearing only.

DISTRICT COURT 2—Mr. Justice Jos. W. Cox presiding; James F. Howell, clerk.

No. 2060. In re Benning Road; continued to June 15. Attys., W. W. Bride, W. L. Fowler.
Assignment for Monday, May 4:
No. 49741. Karrick vs. Central Amusement. Attys., Simon, Koenigsberger, Young & Brez—C. H. Merillat.

PROBATE COURT—Mr. Justice Jennings Bailey presiding.

Estate of Elisabeth D. Dawson; petition for compromise of claim. Atty., R. H. Yeatman.

Estate of Helen B. Tanner; will filed, dated December, 1928.
In re Mildred Louise Sheehan; petition for appointment of guardian. Attys., Hinton & Heaton.
Estate of Eleanor Warner; will filed, dated September 3, 1930.
Estate of William Myers; petition for letters of administration. Atty., M. T. Broome.
Estate of Anna Brahler; petition for probate of will and letters testamentary. Attys., J. D. Fitzgerald, George E. Sullivan.
Estate of Lewis C. Hamilton; will filed, dated November 14, 1929; codicil dated May 11, 1930 and will filed dated January 15, 1929.
Estate of William Cooper Williams; petition for letters of administration. Atty., E. L. Marthill.
In re Joseph C. O'Brien et al.; Marie Katharine O'Brien appointed guardian; bond, $4,000; allowance granted. Atty., Daniel W. O'Donoghue.
Estate of Elizabeth B. McCartney; will admitted to probate and letters testamentary granted to C. Bernard Chase; bond, $1,000. Atty., J. P. Bailey.
Estate of William Cooper Williams; letters of administration granted to Sim Williams; bond, $200. Atty., E. L. Marthill.
Estate of Fannie W. Lowenthal; will admitted to probate and letters testamentary granted to Jacob S. Kann and Reuben Oppenheimer; bond, $2,500. Attys., Leckie & Sherier.
Estate of Bessie Stearman; will admitted to probate and letters testamentary granted to Wilfred Stearman and Joseph Stearman; bond $1,000. Attys., Tepper & Blanken.
Estate of Matilda C. Markham; will and codicil admitted to probate and letters testamentary granted to Herman E. Gasch; bond, $70,000. Attys., Tobriner & Graham.
Estate of Harry A. Kite; renewals of notes authorized. Attys., Wright & Ershler.
Estate of Holcombe Johnson; sale authorized. Atty., Arthur Peter.
Estate of Carl H. M. Zoellmer; sale authorized and return of articles. Atty., James E. Shifflette.
Estate of John A. Curry; payment authorized. Atty., J. P. Farmer.
Estate of Henry Cole; payment authorized to Philip Wagshal.
In re Frances H. Mayer; investment authorized. Attys., Ellis, Ferguson, Houghton & Gary.
Estate of John R. Ergood; petition for probate of will and letters testamentary. Atty., A. O. Dooley.
Estate of Alice B. Grimes; petition for letters of administration. Atty., H. M. Goldstein.
Estate of Joseph E. Washington; will filed, dated April 21, 1931.
Estate of Benjamin S. Carter; will filed, dated April 15, 1931.
Estate of Patrick Conroy; petition for letters of administration. Atty., J. J. Dwyer.
Estate of Harry I. Carroll; will filed, undated.
Estate of James Parmelee; petition for probate of will and letters testamentary. Attys., McKenney, Flannery & Craighill.
Estate of Margaret Horton Hancock; petition for probate of will and letters testamentary. Atty., C. C. Clark.
In re William A. Serby; renewal of trust note authorized. Attys., Shefferman & Aronson.
Estate of William T. Reynolds; letters of administration granted to Joseph R. Reynolds and Daniel Francis Reynolds; bond, $15,000.
Estate of Griffith L. Johnson; will filed, dated September 21, 1910.

CRIMINAL COURT 1—Mr. Justice Peyton Gordon presiding; M. Lee Ashford, clerk.

No. 50724. U. S. vs. Edward Franks; plea not guilty to arson. Atty., George S. Naphen.
No. 50725. U. S. vs. Donald Francis Harley; prohibition act; plea not guilty each case. Atty., Myron G. Ehrlich.
No. 50727. U. S. vs. Reuben John Dorsey et al.; prohibition act; plea not guilty each. Atty., Denny Hughes.
No. 50721. U. S. vs. Paul Wilson; assault; plea not guilty. Atty., Nathan Dobbins.
No. 50729. U. S. vs. Andrew La Porte et al.; plea guilty.
No. 50730. U. S. vs. Frank S. Everett; false pretenses; plea guilty. Atty., Thomas Ahearn.
No. 50731. U. S. vs. William Persoff; plea not guilty. Atty., Albert Stern.
No. 50732. U. S. vs. Richard Milligan; plea guilty.
No. 50733. U. S. vs. Richard Pope et al.; plea not guilty each. Attys., J. R. Wilson, J. A. O'Shea, J. H. Burnett.
No. 50734. U. S. vs. Louis William Johnson; plea not guilty. Atty., J. William Shea.
No. 50681. U. S. vs. Earl Bates; assault; sentenced to penitentiary for five years. Atty., Joseph Di Leo.
No. 50608. U. S. vs. Frank Levine; narcotic act; sentenced to penitentiary for five years. Atty., B. M. Chemoff.
No. 50718. U. S. vs. Andrew Barnes; sentenced to penitentiary for three years.
No. 50652. U. S. vs. George W. F. Boyd; probation for two years. Atty., Percy H. Marshall.
No. 50654. U. S. vs. Samuel Bouknight; assault; sentenced to penitentiary for eighteen months. Attys., J. A. O'Shea, J. H. Burnett.
No. 48701. U. S. vs. Benjamin R. Buck and Edith C. Freas; probation each for two years. Atty., Winship Wheatley, Harry S. Barger.
No. 50715. U. S. vs. Samuel Fountain; sentenced to penitentiary for eighteen months. Atty., P. F. Biggins.
No. 50716. U. S. vs. Raymond Carter; probation for eighteen months. Atty., Milton Dunn.
No. 50713. U. S. vs. Robert Chase; mayhem; sentenced to penitentiary for four years.
No. 50692. U. S. vs. John D. Natchett; housebreaking and larceny; sentenced to penitentiary. Atty., Royal A. Hughes.
No. 50701. U. S. vs. James Jackson and John T. Beeks; probation each. Atty., Armond W. Scott.
No. 50533. U. S. vs. Cordia McKnight, &c.; sentenced to penitentiary for eighteen months.
No. 50707. U. S. vs. Charles Pinkert; sentenced to jail for six months. Atty., Daniel W. O'Donoghue, jr.
No. 50714. U. S. vs. James L. Plowden et al.; each sentenced to penitentiary for eighteen months.
No. 50706. U. S. vs. Maurice A. Strinck; sentenced to jail for one year.
No. 50702. U. S. vs. Joseph W. Wilkins; probation for two years, &c. Attys., J. A. O'Shea, J. H. Burnett.
No. 50595. U. S. vs. Malcolm Young; probation for one year. Attys., Leml. Staman & Reevis.
Assignment for Monday, May 4:
Trials—U. S. vs. Benjamin H. Smart, U. S. vs. Joseph Brooks and Wilbur Young, U. S. vs. Louis W. Johnson, U. S. vs. Richard Pope and Charles N. Wilson, U. S. vs. Paul Wilson.

CRIMINAL COURT 2—Mr. Justice Jesse C. Adkins presiding; Williams F. Lemon, clerk.

No. 49336. U. S. vs. John G. Yates; demurrer submitted. Atty., J. N. Halper.
No. 50342. U. S. vs. Thomas J. Higgins; sentenced to penitentiary for six years. Atty., James F. Reilly.
No. 50234. U. S. vs. Matthew A. Rettiw; grand larceny; sentenced to penitentiary for two years. Atty., Joseph D. Kelly.
No. 46986. U. S. vs. Ralph G. Robey; probation for five years; reimbursement of $12.50 weekly. Atty., Joseph T. Sherier.
Adjourned from day to day.

CRIMINAL COURT 3—Mr. Justice Oscar R. Luhring presiding; Williams S. Adkins, clerk.

Nolle prosequi entered in following: U. S. vs. Regina Blanchfield, U. S. vs. Ralph E. MacMichael, U. S. vs. James F. Butler, U. S. vs. Joseph James Johnskski, U. S. vs. Josephine Harris Graham.
Adjourned from day to day.

LAWSUITS.

No. 79542. Charles Tucker vs. E. J. Farley; damages, $10,000. Attys., John Murphy, Alfred D. Smith.
No. 79543. Alexandria Hay & Grain Co. vs. Louis A. Rosafy, &c.; damages, $1,512.13. Atty., Paul J. Sedgwick.
No. 79544. William D. Hoover et al. vs. Harry Wardman et al.; notes, $28,187.72. Atty., Thos. M. Gittings.
No. 79545. Charles F. Hughitt vs. Mark F. Finley et al.; damages, $4,000. Attys., W. Gwynn Gardiner, South Trimble, jr., W. G. Gardiner, jr.
No. 79546. Grace Hughitt vs. Mark Finley et al.; damages, $20,000. Attys., W. Gwynn Gardiner, South Trimble, jr., W. G. Gardiner, jr.

DOCKETED JUDGMENTS.

No. 1713. Dr. Guy E. Leadbetter vs. Miss Leah Shapiro; judgment Municipal Court, $182. Atty., Milton W. King.
No. 1714. Burton W. Doyle vs. D. B. Sober, jr., et al.; judgment Municipal Court, $141.60. Atty., John A. Bresnahan.
No. 1715. Washington Mechanics Savings Bank vs. Lena Pecker; judgment Municipal Court, $95. Attys., Burton & Marye.

EQUITY SUITS.

No. 52791. U. S. A. vs. Angelo Schiottoriggio, &c., et al.; injunction. Atty., Harold W. Orcutt.
No. 52792. Katherine E. Mehl et al. vs. Wm. P. C. Hazen, trustee; substitute trustee. Attys., Minor, Gatley & Drury.
No. 52797. Agnes Lee Colby, administratrix, vs. The Riggs National Bank; restoration of trust fund. Attys., Fred B. Rhodes, Marcus Borchardt.
No. 52794. Adaline C. Smith, &c., vs. Charles R. Smith; annulment. Atty., W. A. Coombe.
No. 52795. Malcolm Hufty vs. Leonora R. Johns et al.; adverse possession. Atty., Malcolm Hufty.
No. 52796. The Emig Properties Corp. vs. John C. Hurst et al.; adverse possession. Atty., C. E. Emig.
No. 52797. Malcolm Hufty vs. Amy Jones, &c., et al.; adverse possession. Atty., Malcolm Hufty.

L. L. PERKINS
I WILL BOND YOU.
United States Fidelity & Guaranty Co.
Phone National 0913. Southern Bldg.

LOANS
HORNING
Diamonds—Watches—Jewelry
South End of Highway Bridge
On the Road to Alexandria
Rate of Interest 2% and 3%

STOCKS LOSE GAINS IN RUSH OF SELLING

Steel Leads Plunge From 121 to 113½; Day's Total Sales 2,900,000 Shares.

New York, May 1 (A.P.).—Stocks stumbled into an air pocket in the last hour of trading today, and lost a substantial part of the Thursday rally.

Some issues, U. S. Steel among them, more than dropped their gains of the previous session, and went to new lows for the bear market.

Until mid-afternoon the list had given a reasonably good account of itself, rising 1 to 4 points in a quiet extension of the advance. Perhaps the absence of aggressive covering told the bears they had little to fear from a further squeeze. Whatever the reason, a selling movement that started slowly picked up momentum toward the close and became a scramble to dump stocks in the last fifteen minutes. The average net decline was 3.5 points against yesterday's rise of 5.7. Sales totaled 2,900,000 shares, of which 900,000 represented transactions in the final 50 minutes.

Steel Takes Plunge.

U. S. Steel, which sold up a point, to 121, in the rally, plunged to 113½, the lowest since 1927, and closed at 114¼, off 5¾. New York Central flopped to 94¾, also a new low, finishing at 95½, for a net loss of 3¾. Auburn turned a gain of 14½ into a decline of 28. Bethlehem, after rallying 3 in response to smaller dividend cut than had been anticipated, closed 2 points lower.

Union Carbide, Columbian Carbon, Case and Westinghouse dropped 4 or more, and there were losses of 2 to 3 in American Can, American Telephone, General Electric, Sears Roebuck, Anaconda, Consolidated Gas, Baltimore & Ohio, Atchison and Union Pacific.

Cotton, however, broke widely, July selling more than $2 a bale under the high of the morning. Futures closed $1.20 to $1.50 a bale lower. Wheat held steady, but corn was heavy, losing ¾ to 2½. The extreme decline was in the December position.

Trade Reviews Discouraged.

The trade reviews seemed somewhat discouraged by the drag of weak speculative markets on sentiment. Rains and cold weather, said Bradstreet's, have retarded buying, adding that declines in stocks had been reflected in an irregular easing of commodity prices. Dun's reported that some moderately encouraging trends were overshadowed by the negative features, although it found favorable long-term features, notably the reduction in inventories and a balance between production and consumption.

Comment in copper circles is not particularly cheerful. Current quotations at 9⅜ to 9½ cents are regarded as nominal, since consumers are holding off. April statistics may show a gain in stocks of refined metal. There was little news from the oils, except that standards of New Jersey and New York declared their usual dividends; however, these actions were not taken as evidence of an immediate change in that industry's fortunes.

European exchanges were uniformly easy, with losses nominal. It was a holiday in the South American countries.

LOCAL PRODUCE MARKET.

BUTTER — One-pound prints, 29@30; tub, 28.

POULTRY—Alive: Turkeys, hens, 30; toms, 25; winter chickens, 30@32; hens, 23@24; spring broilers, 38@40; Leghorn broilers, 35; Leghorn fowls, 20; roosters, 12@14; ducks, 15; keats, young, 75@80; old, 40. Dressed Turkeys, hens, 35; toms, 32@33; spring broilers, 45; winter chickens, 38@40; hens, 25@26; Leghorns, 22@23; roosters, 16; keats, young, 70@80; old, 50.

EGGS—Hennery, 17@18; current receipts, 16.

CALVES—Top grade, 4.00@8.50.

SPRING LAMBS—10.00@12.00.

APPLES—Bushel baskets: Truck receipts, light; supplies, light; demand, moderate; market, steady. Virginia, U. S. No. 1, 2½ inches up, Winesaps, 2.25@2.50; Ben Davis, 1.75@2.00; U. S. No. 1, 2¾ inches up, Romes, 2.50; U. S. No. 1, 2½-2¾ inches, 2.25; U. S. No. 1, 2½ inches up, Delicious, 2.50; Pennsylvania, U. S. No. 1, 2½ inches up, Ben Davis, 1.75@2.00. Boxes: Supplies, moderate; demand, moderate; market, steady. Washington, Delicious, medium to large sizes, extra fancy, 3.00@3.25; Winesaps, 2.50@2.75.

ASPARAGUS—Supplies, light; demand, moderate; market, steady. South Carolina, dozen-bunch crates, green, very large size, 4.00@4.25, few 4.50; large size, 3.00@3.50, few 4.00; medium size, mostly around, 3.00; small size, 2.00.

CABBAGE—Supplies, moderate; demand, moderate; market, steady. South Carolina, 1½-bushel hampers, pointed type, 1.00@1.25; Texas, Western lettuce crates, round type, 2.00.

CARROTS—Supplies, moderate; demand, moderate; market, about steady. California, Western lettuce crates, bunched, 3.00; Texas, Western lettuce crates, bunched, 2.25@2.50, mostly 2.50.

CELERY — Supplies, moderate; demand, moderate; market, about steady. Florida, wide range in quality and condition, 10-inch crates, crate-washed and precooled, 6-8 dozen, 3.00@3.25, mostly 3.00; fair quality, 2.25@2.50.

LETTUCE — Western stock: Supplies, moderate; demand, moderate; market, slightly weaker. California, crates, Iceberg type, 4-5 dozen, mostly 5.00. Southern stock: Supplies, moderate; demand, moderate; market, slightly weaker. North Carolina, 5-peck hampers, Big Boston type, 1.00@1.25; poorer, 75.

ONIONS—Old stock: Supplies, light; demand, light; market, dull. Michigan and Ohio, 50-lb. sacks, yellows, U. S. No. 1, 65@75; poorer, lower. New stock: Supplies, light; demand, moderate; market, steady. Texas, standard crates, yellow Bermudas, U. S. commercials, 1.90@2.00.

POTATOES—Old stock: Supplies, moderate; demand, moderate; market, steady. Maine, Green Mountains, 150-lb. sacks, U. S. No. 1, 3.25; 120-lb. sacks, 2.60@2.75; New Brunswick, 100-lb. sacks, green, Canada, No. 1, 2.00@2.25; Idaho, 100-lb. sacks, Russet Burbanks, U. S. No. 1, 2.50@2.75. New stock: Supplies, moderate; demand, moderate; market, slightly weaker. Florida, double-head barrels, Spaulding Rose, U. S. No. 1, 6.00@6.25, few 6.50.

STRAWBERRIES — Supplies, moderate; demand, moderate; market, slightly stronger. Florida, 32-quart crates, various varieties, 7.00@8.00, few 9.60 per crate; Louisiana, 24-pint crates, Klondikes, 3.00@3.50 per crate; North Carolina, 32-quart crates, various varieties, 7.00@8.00; fair quality and condition, 6.00@6.50; few holdovers low as 5.00 per crate.

TOMATOES—Supplies, light; truck receipts via Baltimore, moderate; demand, moderate; Mexico market, stronger; lug boxes, green, ripes and turning, wrapped, 6x6, 5.75; 6x7, 5.25; 7x7, 4.75; Florida, boat receipts via truck from Baltimore, 6s, ripes and turning, wrapped, fancy count, 4.50@4.75; choice count, 4.00; Owns, 3.00.

SNAP BEANS—Supplies, moderate; demand, moderate; market, slightly weaker. Florida, bushel hampers, green, flat type, best, 3.25@3.50; fair quality, 2.50@3.00; poorer, 2.00; Texas, bushel hampers, green, round type, stringless, 3.25@3.50, few 3.75.

CAULIFLOWER—Supplies, light; demand, moderate; market, slightly stronger. California, pony crates, mostly around 2.50.

SPINACH—Supplies, moderate; demand, moderate; market, steady. Norfolk section, Virginia, and nearby receipts, bushel baskets, mostly 50.

KALE—Supplies, light; demand, moderate; market, about steady. Norfolk section, Virginia, bushel baskets, 50@60.

SQUASH—Supplies, light; demand, moderate; market, steady. Florida, bushel hampers, white, wrapped, 2.50@3.00; poorer, 2.00.

EGGPLANT — Express receipts, very light; supplies, light; demand, moderate; market, steady. Florida, pepper crates, large size, mostly around 5.00.

CUCUMBERS—Supplies, moderate; demand, moderate; market, dull. Ohio, hothouse stock, baskets, 2 dozen, fancy, 2.35@2.75; No. 1, 1.90@2.25; No. 2, 1.25@1.50.

PEPPERS—Express receipts, very light; supplies, light; demand, light; market, steady. Florida, pepper crates, fancy, high as 4.50; choice, 4.00; plains, 3.00.

PEAS—Supplies, liberal; demand, moderate; truck receipts, light; market, steady. South Carolina, bushel hampers, large pods, 1.75@2.25; small pods, best, 1.25@1.50; poorer, 1.00.

COTTONSEED OIL MARKET.

New York, May 1 (A.P.).—COTTONSEED OIL—Closed easy. Prime summer yellow, [illegible]; prime crude, 6.37½@6.62½; May, [illegible]; July, 7.64; Sept., 7.75; October, 7.70. Sales, 18 contracts.

NEW YORK STOCK EXCHANGE TRANSACTIONS OF YESTERDAY

Sales in hundreds.		High	Low	Last	Chg.	Bid
	A					
1	Abitibi P & P	6½	6½	6½	....	8½
1	Abitibi P & P pf (6)	20	20	20	....	16
1	Abraham & Strauss	31	31	31	+ ¼	30
38	Adams Express (1.60)	16½	15¾	16	+ 2	15⅜
3	Addressograph (1.40)	20⅞	20⅛	20⅛	— ⅜	20
1	Ahumada L	⅜	⅜	⅜	....	⅜
87	Air Reduc (3)	86¼	81	81	— 2½	81
2	Air Way E Ap	5	4½	5	....	4¾
908	Alaska Juneau (.40)	14⅜	13	13⅛	— ⅛	13⅛
38	Alleghany	7⅝	7¼	7¼	— ⅛	7⅛
2	Allegh pf $40 ww (5½)	33	33	33	— ⅛	30
162	Al Chem & Dye (6)	128¾	118	118	— 6½	118
1	Al Chem & Dye pf (7)	123	123	123	— 1	123
12	Allis Ch Mfg (2)	29⅜	28½	28½	— ½	28
1	Alpha P Cem (1)	12⅜	12½	12½	— ⅜	12
1	Amal Leather pf	15	15	15	+ 2	15
9	Am Bank Note (2)	44	43	43½	— ½	41
30	Am Beet S pf AS (z)	10½	10½	10½	— ⅛	10½
4	Am Brake Shoe (2.40)	28¾	28¾	28¾	— ⅛	28¾
18	Am Brown B El	7⅛	6⅞	6⅞	— ⅜	6⅞
80	Am Brown B pf (7) AS (z)	35	32⅝	34	+ 1⅞	34
655	Am Can (4)	114¾	108¼	109¾	— 3⅛	109¾
1	Am Can pf (7)	152½	151¾	151¾	— ¾	151
4	Am Car & Fdy (3)	22	20½	20½	— ½	20¼
6	Am Chicle (3b)	46	44	44	— ⅛	43½
4	Am Colortype (1.40)	12¾	12½	12½	— ⅛	12½
8	Am Coml Al	7¼	6¾	7	+ ¾	6⅞
8	Am Europ	25¾	24	24	....	23
399	Am & For Pow	33⅞	30½	30½	— 2⅝	30⅝
1	Am & F P $6 pf (6)	83⅝	83⅝	83⅝	+ ⅛	83
3	Am & F P $7 pf (7)	94½	93¾	93¾	— 1¼	93¼
6	Am & F P 2d pf	59½	59	59	— ½	58½
2	Am Hide & Leather pf	17⅞	17⅞	17⅞	+ ⅛	17¼
9	Am Home Prod (4.20)	56¾	55½	56⅛	+ ⅜	56⅛
35	Am Internat	15¾	14½	14⅛	— ¾	14½
10	Am La France pf AS (z)	4½	4½	4½	— ⅜	....
7	Am Loco (2)	19½	18¾	19½	+ 1	19
36	Am Mach & F (1.40)	35	34	34	— ½	33½
4	Am Mach & Met	4¼	4	4	+ ¼	4
14	Am Metal	16¼	15	15	— 1	15
170	Am Nat Gas pf AS (z)	11½	10¾	11½	+ ¼	10½
20	Am News (3½b) AS (z)	51	51	51	+ 1	50
39	Am Pow & Lt (1a)	44⅞	41½	41⅛	— 1⅛	41½
3	Am P & Lt 6% pf (6)	97	96	96	— 1	95½
70	Am Rad St San (.60)	14½	14	14	— ¼	14
35	Am Roll Mill	27¾	25⅝	25⅝	— 1¾	25⅛
15	Am Safety Raz (5)	50⅝	50	50⅛	+ ⅜	50
1	Am Seating	6	6	6	....	5½
110	Am Shipbuild (5) AS (z)	34¼	34	34	— ¼	34
62	Am Smelt & R (4)	40¼	38	38	— 2½	38
2	Am Solv & Ch	2⅛	2⅛	2⅛	— ⅛	2
7	Am Steel Fdrs (3)	19¼	18⅞	19	+ ¾	18⅞
1	Am Stores (2)	41½	41½	41½	+ ½	41
2	Am Sugar Ref (5)	50	47¼	47¼	+ 1½	47
227	Am Tel & Tel (9)	183⅜	178¼	178½	— 3⅜	178½
6	Am Tob (5)	121¼	118	118	— 5	117
77	Am Tob B (5)	126¼	121⅝	121⅝	— 3⅞	121½
45	Am Wat Wks (3)	57⅝	54⅛	54⅛	— 2⅝	54
8	Am Woolen	8¼	7¾	7¾	— ⅛	7½
8	Am Wool pf	31	28	28	— 4½	28
4	Am Zinc L & S	5	5	5	+ ¼	4¾
2	Am Zinc L & S pf	30⅛	30	30	....	30
104	Anaconda (1½)	29¾	27½	27½	— 3	27¼
1	Anchor Cap (2.40)	25	25	25	+ 1	25
2	Archer-Dan M	11¼	11	11	— ¾	10¼
6	Armour Del pf (7)	45½	45	45	+ 2	45
3	Arm of Ill A	2½	2⅛	2⅛	+ ⅛	2½
10	Arm of Ill B	1⅜	1⅜	1⅜	+ ⅛	1⅜
2	Arnold Const	6	6	6	....	6
80	Artloom AS (z)	7	7	7	....	7⅛
15	Assd App Ind (2a)	8	7⅝	7⅝	— ¼	7½
8	Assd Dry Gds (2½)	21⅜	20⅝	20⅝	— 1⅝	20
22	Atch T & S F (10) XD	173½	169	169	— 2½	168⅝
26	Atlantic Ref (1)	15¾	15⅛	15⅛	— ⅛	15
7	Atlas Pow (4)	39	37	37	+ 2	36½
20	Atlas Pow pf (6) AS (z)	94⅝	94⅝	94⅝	+ ⅛	94½
2	Atlas Stores (1a)	9⅝	9⅝	9⅝	....	9
359	Auburn Auto (4a)	227½	185	185	— 28	185
30	Austin Nich pf A (3) AS (z)	20	20	20	— ¼	20
18	Aviation Corp	4	3¾	3¾	— ¼	3⅝
	B					
21	Baldwin Loco (1¾)	18	16¾	17	— ⅞	16⅞
30	Baldwin Loco pf (7) AS (z)	90	89¾	90	....	90
55	Balt & Ohio (5)	65½	62	62	— 2½	62
3	Balt & Ohio pf (4)	77	77	77	....	75
10	Bang & Ar pf (7) AS (z)	111¾	111¾	111¾	— ½	111¾
20	Barker Bros AS (z)	3¾	3¾	3⅝	....	2⅝
20	Barker pf (6½) AS (z)	40	40	40	....	35½
65	Barnsdall A (1)	9⅜	8⅝	9	....	8¾
30	Bayuk Cigar (3) AS (z)	22⅝	22⅝	22⅝	+ ⅛	22½
20	Bayuk 1st pf (7) AS (z)	86½	86½	86½	....	....
4	Beatrice Cr (4)	72¾	70	70	— 1	69½
1	Beech Nut P (3)	54½	54½	54½	....	53
1	Belding Hem	2⅜	2⅜	2⅜	....	2½
94	Bndix Aviation (1)	19¼	17⅜	17⅜	— ⅞	17½
12	Best & Co (2)	39½	38	38	— ⅞	37¾
1206	Bethlehem Steel (4)	46¾	41	41½	— 1⅞	41¼
1	Beth St 7% pf (7)	112	107¼	109¾	+ 3	106
4	Blaw Knox (1½)	20⅛	20	20	....	19½
10	Bloomingdale pf (7) AS (z)	94	94	94	+ 5	85
18	Bohn Alum (1½)	35⅞	34	34	— 1¾	33½
44	Borden (3)	68⅝	66⅜	66⅜	— 1⅝	66¼
29	Borg Warner (1)	21½	20	20	— ¾	19⅞
165	Briggs Mfg (1¾b)	16⅝	15⅛	15⅛	— ⅜	15
3	Brockway Motor	3⅜	3	3⅜	+ ⅜	2¾
30	Bklyn Man Tr (4)	59⅝	55½	55½	— 2½	55¼
1	Bklyn M Tr pf (6)	90½	90½	90½	+ ⅛	90¼
1	Bklyn & Q T pf (5)	54	54	54	....	53½
1	Bklyn Un Gas (5)	108½	108½	108½	+ 1½	107½
1	Brown Shoe (3)	35	35	35	....	35½
1	Brunswick Bal	8⅝	8⅝	8⅝	+ ⅛	8⅜
4	Bruns T & Ry	5⅛	4⅝	4⅝	— ⅝	4½
1	Bucyrus Erie (1)	15	14	14	....	13½
5	Bucyrus-Erie cvt pf (2½)	26¾	25⅞	25⅞	+ ⅞	25
5	Budd Mfg	4¼	4⅛	4⅛	+ ⅛	4⅜
11	Budd Wheel (1)	8⅜	8⅛	8⅜	+ ⅛	8
1	Bullard Co	11	11	11	— 1	10¼
2	Bulova Watch (1½)	10	9⅝	9⅞	....	9⅛
1	Burns Bros B	3¼	3¼	3¼	+ ¼	2½
8	Burr Ad Mch (1)	25½	24	24	— 1	23¼
8	Bush Term (2½)	20	19¾	20	+ ½	20
130	Bush Ter 7% deb (7)AS	70¼	70	70	— 4	70
1	Butte Cop & Zinc	1½	1½	1½	....	1⅛
9	Butterick	14	13⅛	13⅛	+ ⅛	13
129	Byers Co	39¾	35⅝	35⅝	— 2⅞	35¼
	C					
107	Calif Pack (2)	24½	20½	22½	— 2¾	21¾
6	Calumet & Hecla	7¾	7½	7½	— ⅛	7½
8	Canada Dry G Ale (3)	37½	37	37½	— ⅛	37
87	Canadian Pac (2½)	35	33¼	33½	— 1⅛	33⅛
2	Cannon Mills (1.60)	21½	21½	21½	+ ½	21¼
4	Cap Admin A	14⅛	14⅛	14⅛	+ ⅛	12¾
161	Case (J I) (6)	84⅜	77½	79	— 4¾	78¼
107	Caterpillar Trac (3)	28¾	25½	25⅝	— 2⅜	25½
1	Celanese	10¼	10¼	10¼	— ⅛	10
1	Celotex Co	9⅛	9⅛	9⅛	+ 2⅛	8
10	Cerro de Pasco (1½)	19	17½	17½	— 1	17
1	Certain-teed	4⅛	4⅛	4⅛	+ ⅛	4⅛
6	Checker Cab	10⅜	10	10	— ½	10
64	Ches & Ohio (2½)	40½	39¼	39¼	— 1	39
6	Ches Corp (3)	43½	42½	42½	— 1	41¼
13	Chicago Great West	6	5¾	6	+ ⅛	5⅛
18	Chicago Gt West pf(1½h)	24½	22½	22½	— ⅛	22¼
1	Chi M St P & P	5⅛	5	5⅛	— ⅛	5⅛
2	Chi M St P & P pf	8⅜	8¾	8¾	— ⅛	8¼
9	Chic & N W (4)	33	32½	32¾	— ½	32¼
3	Chic & N W pf (7)	106¼	106¼	106¼	— ¼	106¼
11	Chic Pneu Tool	9⅛	8	9⅛	+ 1⅞	9
7	Chi Pneu Tool pf	20	17¼	20	+ 2½	20
6	Chi R I & P (5)	48½	47¾	47¾	— 1¾	47½
1	Chi R I & P 6% pf (6)	85	85	85	+ 1	84½
1	Chi R I & P 7% pf (7)	92	92	92	+ 1¾	90
8	Childs Co (2.40)	21½	20⅞	20⅞	— ⅛	20½
267	Chrysler (1)	20	17⅞	18¼	— 1⅞	18
6	City Ice & F (3.60)	32	32	32	— 1	32
80	City I & F pf (6½) AS (z)	88⅞	88	88	+ ½	87½
3	City Stores	3⅛	3⅛	3⅛	— ⅛	3
70	City Stor A AS (z)	17¾	17¾	17¾	— 1¼	16
50	Cluett Pea pf (7) AS (z)	100½	100½	100½	....	101
4	Coca Cola (7¼b)	143	146	146	— 2	146
3	Coca Cola A (3)	52¼	52	52	— ¼	52
12	Colgate-Palm (2½)	44¼	43½	43½	— ¼	43¼
1	Colg Palm pf (6)	102¼	102¼	102¼	+ ½	101¾
9	Coll & Aikman	11½	11	11	....	11
4	Col Beacon	8½	8½	8½	....	8½
2	Col Fuel & Ir	17¼	17¼	17¼	+ ¼	16
104	Colum G & E (2)	33¾	32⅛	32⅛	+ ¾	32⅛
2	Col G & E pf A (6)	107½	107	107	+ ⅞	106¾
82	Colum Graph (¾f)	9½	8¾	8¾	— ⅜	8¾
39	Colum Carb (5)	73⅛	68	68	— 4⅛	67
4	Coml Credit (2)	16¾	16⅜	16¾	— ¾	16¼
3	Coml Cred A (3)	34⅛	32⅝	34⅛	+ 2⅛	34
30	C Cr 6½% p ww(6½)AS(z)	85½	85½	85½	— ⅛	85
100	C Cr 7% pf (1¾) AS (z)	22½	22½	22½	+ ½	22½
11	Com Invest Tr (2)	25⅛	23½	23½	— 1⅜	23½
1	Com Inv Tr war stpd	3¼	3¼	3¼	— 1¼	2½
82	Coml Solv (1)	14½	13½	13½	— ¼	13⅝
194	Com'wealth So (.40)	8½	8¼	8¼	....	8⅛
9	Com'wealth So pf (6)	94	93⅞	94	+ 1¼	93⅞
27	Congoleum Na	10½	9	9	— ¼	9
7	Consol Cigar (5)	33	32½	32½	....	32
10	Consol Cig pf (7) AS (z)	79	79	79	....	77
140	Con Cig 6½% p (6½)AS(z)	66	65	65	....	64
3	Cons Film	6⅛	6⅛	6⅛	+ ⅛	6¼
10	Cons Film pf (2)	15¼	14¾	15	+ ⅛	14⅞
335	Consol Gas (4)	95⅞	91½	91⅝	— 2⅝	91½
1	Consol Gas pf (5)	104½	104½	104½	+ ½	104¼
2	Cons Laundries (1)	14¼	14	14¼	— ⅛	14
1	Cons R R Cu pf (6)	33	33	33	— ⅛	33
24	Consol Text	¾	⅝	¾	....	⅝
3	Container A	4¼	4¼	4¼	+ ¼	4¼
15	Cont Baking A	13	12⅝	12⅞	+ ⅛	11¾
7	Cont Bak B	1⅞	1¾	1⅞	+ ⅛	1⅝
10	Cont Baking pf (8)	52	50	50	....	50
61	Contl Can (2½) XD	57	54⅛	54⅛	— 2	54
5	Cont Diam Fib (1)	10¾	10¾	10¾	+ ½	10½
8	Contl Ins (2.40)	42	41½	41½	+ ¼	41¼
18	Contl Mot	3	2⅞	3	+ ⅛	2⅞
64	Contl Oil Del	7½	7⅛	7⅛	— ⅛	7⅜
86	Contl Shares	6⅜	5¾	5¾	— ⅝	5¾
61	Corn Prod (3)	68¼	64½	64½	— 2¾	64⅛
20	Corn Prod pf (7) AS (z)	151½	151¼	151¼	....	151¼
9	Coty	11	9⅞	9⅞	+ ⅛	9⅜
1	Crown Cork pf (2.70)	32	32	32	+ ⅛	31
7	Crucible Steel	46	44½	44½	— ⅜	44
10	Crucible Stl pf (7) AS (z)	92¼	92¼	92¼	+ ⅛	92
30	Cuban Am Sugar	2⅜	2⅛	2¼	+ ⅛	2⅛
31	Cuban Cane Prod	1	⅞	1	....	⅞
5	Cudahy Pack (4)	41¾	41⅜	41⅜	— ⅛	41
12	Curtis Pub (4)	80	80	80	— 2	80
1	Curtis Pub pf (7)	115¼	115¼	115¼	+ ⅛	115¼
42	Curtiss Wright	3¾	3½	3½	— ⅛	3½
13	Curtiss Wright A	5⅜	5	5	— ⅛	5
2	Cutler Ham	22	22	22	— ½	21
	D					
9	Davison Chem	14	12½	12½	— ¾	12½
1	Del & Hud (9)	135	135	135	....	131½
5	Del Lack & W (4)	70	67½	67½	— 1½	66
1	Den R G & W pf	26½	26½	26½	— ⅛	26
2	Detroit Ed (8)	168	168	168	+ 1	165
56	Diamond Match	18⅜	17	17	+ ⅜	17
32	Dome Mines (1)	11½	11	11	+ ⅛	11
3	Dominion St (1.20)	22⅛	22	22	+ 1¼	21½
50	Drug Inc (4)	72¾	69½	69½	— 2¾	69⅝
50	Duplan S pf (6) AS (z)	103¼	103¼	103¼	+ ¼	103¼
352	Du Pont de Nem (4)	86¼	80¾	81	— 2	81
2	Du Pont deb (6)	121½	121½	121½	+ 1½	120
2	Duq Lgt 1st pf (5)	105¾	105¾	105¾	— ¼	105
	E					
3	Eastern Roll	8½	8⅛	8⅛	— ⅜	8
106	Eastman Kodak (8b)	157¾	150½	150½	— 5	150¼
26	Eaton Ax & S (1.60)	14⅜	13⅜	13⅜	....	13⅜
1	Eitlng Sch pf	55¾	55¾	55¾	+ ⅛	55¾
181	Elec Auto L (6)	52½	47⅛	47⅛	— 3¼	47½
340	El Pow & Lgt (1)	46⅛	42⅝	42⅝	— 2⅜	42½
1	El P & L 6% pf (6)	93⅜	93⅜	93⅜	+ ⅛	93¼
2	Elec Stor B (5)	55	54	55	+ 1½	54
2	Endicott John (5)	32	32	32	+ 1⅛	32
3	Eng Pub Ser (2.40)	40	39½	39½	+ 2	37½
12	Equit Office Bdg (2½)	29⅛	28¼	28⅜	— ⅛	28¾
3	Erie R R	24⅞	24¼	24¼	— ⅝	24⅛
1	Erie 1st pf (4)	32⅞	32⅞	32⅞	+ 1⅞	31
3	Eureka Vac Oil	7¼	7⅛	7¼	+ 1¼	7
1	Evans Prod	4⅜	4⅜	4⅜	+ ⅜	4¾
	F					
7	Fash Park pf	13⅛	13⅛	13⅛	....	13½
10	Fed Lt & T pf AS (z)	89½	89½	89½	....	89½
9	Federal Wat S (2.40)	23	22¼	22¼	— ⅛	22
17	Fid P Fire Ins (2.60)	47⅜	45	45	— 2	43
80	Filene's Sons pf (6½) AS(z)	100	100	100	+ ½	100
7	Firestone T & R (1)	15⅝	15½	15½	....	15⅜
5	Firest T & R pf (6)	58½	58⅜	58½	+ 1½	58
1	First Nat St (2½)	50⅜	50⅜	50⅜	+ ⅜	50½
4	Fisk Rubber	⅝	⅝	⅝	....	½
100	Fisk R 1st pf AS (z)	1¾	1¾	1¾	....	1
10	Fisk R 1st pf cvt AS (z)	2¼	2¼	2¼	....	2¼
6	Florsheim Sh A (1½)	25⅜	25	25	— 1	24¼
80	Florsh Sh pf (6) AS(z)	100	100	100	....	100
2	Follansbee	10⅜	10⅜	10⅜	+ ⅛	10⅛
71	Foster Wheel (2)	41½	37⅜	37⅜	— 2⅜	37¼
4	Foundation	8⅛	7⅛	8	+ 2	7
5	Fourth N Inv	27	26½	26½	— ½	26
218	Fox Film A (4)	21⅜	19¼	19¼	— ⅞	19⅛
41	Freeport Tex (3)	30¾	29⅛	29⅛	— ⅜	29⅛
	G					
60	Gamewell (5) AS (z)	48⅝	48½	48½	— 1½	48
1	Gardner Mot	¾	¾	¾	....	⅝
13	Gen Am Tank (4)	60¼	59¼	60	— ⅛	59½
40	Gen Asphalt (3)	23⅛	21⅛	21⅛	— ⅛	21½
48	Gen Baking (2)	20⅞	19½	19½	— ⅛	19
1	Gen Bronze	6⅜	6⅜	6⅜	+ ⅛	6
1	Gen Cable A	12½	12½	12½	— ⅛	12
10	Gen Cable AS (z)	38⅛	38⅛	38⅛	+ ½	38
2	Gen Cigar (4)	38	38	38	+ 1	37¼
385	Gen Elec (1.60)	43⅛	41⅛	41⅛	— 2¼	41⅜
8	Gen Elec Spl (.60)	11⅛	11⅛	11⅛	....	11⅛
55	Gen Foods (3)	51½	50⅛	50⅛	— ⅛	50
153	Gen G & El A (.30k)	5⅜	5⅛	5⅛	— ⅛	5⅛
2	Gen Ital Ed (2.62f)	29⅜	29⅛	29⅛	+ ⅛	29⅛
2	Gen Mills (3)	42	42	42	+ 1	41½
1085	Gen Motors (3)	42⅜	40⅛	40⅛	— ¼	40⅛
27	Gen Motors pf (5)	100⅜	99⅞	99⅞	— ⅛	99⅛
1	Gen Outdoor Adv	7⅞	7⅞	7⅞	— ⅛	7⅝
5	Gen Pub Serv (6½j)	16½	15¼	15¼	+ 1	15
5	Gen Rail Sig (5)	54½	53⅛	53⅛	— ⅞	51½
100	Gen Rail Sig pf (6) AS (z)	107½	107¼	107¼	— 2	106¼
18	Gen Real & Ut	5⅜	5	5	— ⅛	4⅝
10	Gen Refract (4)	39⅝	38	39¼	+ 1	38½
221	Gen Thea Eq	5¼	4⅜	4⅜	— ⅝	4⅜
301	Gillette Safety Razor	32⅞	30	30⅛	— ½	30⅛
4	Gillette cv pf (5)	73	72	73	+ 1	72
6	Gimbel Bros	5	4⅝	5	+ ⅛	4⅜
5	Glidden Co	9⅛	9	9	+ ⅛	8⅞
22	Gobel, Adolph	6⅜	5⅜	6	+ ⅛	5⅜
93	Gold Dust (2½)	38⅞	35	35⅛	— ⅛	35
1	Gold Dust pf (6)	114⅞	114⅞	114⅞	— ⅛	114¾
28	Goodrich	12	10½	10½	— 1¼	10⅜
1	Goodrich pf (7)	36⅞	36⅛	36½	— 2	36⅞
51	Goodyear T (3)	38¼	36⅛	36¾	— 1⅜	36½
5	Goodyear T 1st pf (7)	76½	74⅝	76⅝	+ 1⅝	76
1	Gould Coup A	2⅜	2¾	2⅜	+ ⅛	2¾
117	Graham Paige	5½	4⅞	5¼	+ ½	5⅛
5	Granby Con M (2)	14⅛	14⅛	14⅛	— ⅛	14
6	Grand Sil St (1)	18¾	18	18⅜	+ ⅜	17½
30	Grand Union	14½	13	13¼	— 1⅛	12⅝
4	Grand Union pf (3)	40	39½	39½	— ⅛	38¼
17	Grant (W T) (1)	36¼	35⅛	36	— ⅛	35⅛
14	Gt Nor Ry pf (5)	58½	56	56	— 1¾	55
4	Gt Nor Ir Ore ctf (2)	21	21	21	....	21
3	Gt West Sug	9½	9⅜	9½	+ ¼	9⅜
10	Gt West Sug pf (7) AS (z)	89	89	89	....	89
30	Grigsby Grunow	4⅜	3⅞	4	— ⅛	4
3	Guantan Sug	⅜	⅜	⅜	+ ⅛	⅜
1	Gulf Mob & N	15¼	15¼	15¼	— 2¼	15½
1	Gulf St Steel	19	19	19	+ 2½	17
	H					
90	Hack W pf A (1¾) AS (z)	29	29	29	....	29
10	Hahn Dept St	6⅞	6½	6½	+ ¼	6½
10	Hamil Watch pf (6) AS (z)	100½	100½	100½	+ ⅛	100½
50	Hanna pf (7) AS (z)	90	90	90	....	90
10	Hartman B	3¾	3¼	3¼	— ⅜	3¼
2	Hayes Body	4¼	4¼	4¼	+ ¼	4⅛
1	Hercules Mot (1.20)	13⅜	13⅜	13⅜	....	12
1	Hercules Pow (3)	44	44	44	....	43
6	Hershey Choc (5)	95	94½	94½	— ⅛	93
3	Hershey cvt pf (4)	101¾	101	101	+ 1	101
1	Homestake M (7b)	94	94	94	+ 4	92
2	Houd-Her B	5⅜	5⅛	5⅜	+ ⅜	5½
1	Household P pf (4)	62½	62½	62½	+ ⅛	62
53	Houston Oil	43½	39⅜	39⅜	— 3½	39¼
69	Houston Oil new	9⅜	8⅞	8⅞	— ⅜	8¾
17	Howe Sound (3)	20	18⅜	19	....	18½
2	Hudson & M pf (5)	68	68	68	+ 1¾	67
38	Hudson Motor (1)	17¼	16½	16½	— ⅛	16⅛
38	Hupp Motor	8½	7¾	7¾	— ⅛	7⅝
	I					
12	Illinois Cent (4)	62	60⅝	60⅝	— 1⅜	60½
1	Illinois Cent pf (6)	100	100	100	....	96
20	Ill Cent l l (4) AS (z)	71	71	71	— 2¼	70½
7	Indian Motorcycle	2¾	2⅝	2¾	+ ⅛	2½
20	Indian Motorcycle pf AS(z)	11	9	11	— 4½	15
1	Indian Refin	2½	2½	2½	— ¼	2½
21	Indust Ray (4)	34¼	32	32	— 2	31⅞
3	Ingersol Rand (4)	135	131	134¾	+ 1½	130
10	Ingersoll Rand pf (6) AS	123	123	123	....	123
2	Inland Steel (2½)	48⅛	45¼	48⅛	+ 1⅛	46¼
1	Inspiration Copper	7¼	7¼	7¼	— ⅛	7
3	Insuransh (Del) (.40)	7	6½	7	+ ½	7
12	Interb Rapid Tran	24⅜	22⅞	24⅜	+ 1⅜	21
2	Internat Agri	2¾	2¾	2¾	....	2½
4	Int Agri pr pf (7)	33	30	30	— 3	30
5	Int Bus Mach (6)	161¾	158¾	158¾	— ½	156½
5	Int Carrier Ltd (.37½h)	8½	8¼	8¼	— ½	8
7	Int Cement (4)	38½	37½	37½	— ½	37¼
5	Int Comb Eng	2½	2	2⅛	+ ⅛	2¼
29	Int Harvest (2½)	49⅞	48⅝	49	— ⅛	48¾
7	Int Harvest pf (7)	141¼	141¼	141¼	+ ⅛	140½
14	Int Hydro El A (2k)	25	24½	24⅜	+ ⅜	24⅜
5	Int Match ptc pf (4)	60	59½	59½	+ ⅛	59
26	Int Mer Mar ctfs (1h)	10½	9½	9⅜	— ⅛	9⅜
172	Int Nick Can (.60)	15¼	14¼	14¼	— ⅝	14⅛
1	Int Pap & P A	6½	6½	6½	+ ⅛	6
2	Int Pap & P B	2⅜	2⅜	2⅜	+ ⅛	2½
5	Int Pap & P C	2¼	2¼	2¼	....	2½
4	Int Pap & P pf (7)	29	28⅞	29	+ 1½	28½
11	Int Salt (3)	33	31⅝	31⅝	— ⅝	31¼
21	Inter Shoe (3)	47¼	47	47¼	+ ¼	47
20	Int Silver pf (7) AS (z)	76¼	75	75	— 2¼	75
534	Int Tel & Tel (2)	28⅜	26	26	— 2¼	26
2	Interst Dept St (2)	13⅞	13½	13½	— ⅛	13
	J					
7	Jewel Tea (4)	44	43½	43½	+ ½	43
215	Johns Manville (3)	51	46	46½	— 2⅜	46
40	Jones & L S pf (7) AS (z)	120¼	120¼	120¼	— ¼	120¼
4	Jordan Motor	¾	¾	¾	....	¾
	K					
6	Kayser (J) (1)	14⅜	12½	12½	— 2	12¼
28	Kelly Spring	2⅛	1¾	1⅞	....	1¾
17	Kelsey Hay Wh (2)	16½	15⅞	16	....	16
57	Kelvinator	11⅝	11	11⅛	— ⅛	11
113	Kennecott (2)	21½	20⅝	21⅝	— ⅛	21
5	Kinney (G R)	13¼	13	13	— 2¼	12½
330	Kinney pf AS (z)	33	25	25	— 8	20¼
36	Kresge (SS) (1.60)	27¼	26⅛	26¼	+ ⅛	26¼
57	Kreus & Toll (1.60f)	24	23⅜	23⅜	— ⅛	23⅛
177	Kroger Groc (1)	33⅛	31⅛	31⅛	— 1⅝	31⅛
	L					
10	Lambert (8)	79½	78½	78½	+ ½	78
1	Lane Bryant (1)	10	10	10	....	10
1	Lehigh Port C (1)	12⅛	12⅛	12⅛	+ ⅛	12⅛
110	Lehigh P C pf (7) AS (z)	97½	97½	97½	+ ⅛	97½
2	Leh Val R R (2½)	49	49	49	— 1	40½
21	Lehigh Val C	5½	5⅛	5⅛	+ ⅛	5½
12	Lehigh V C pf (3)	22½	21¾	22	+ 1	21
6	Lehman Corp (3)	57½	55	55	— 1	55
10	Libbey O Ford Gl	19⅞	19⅛	19¼	— ⅜	19
19	Ligg & My B (5b)	81⅛	79½	80	— 1⅜	79⅜
8	Lima Loco (2h)	25½	24½	24½	+ ⅜	23
29	Liquid Carb (3)	30	26	28½	— 2½	28
77	Loew's (3)	46¾	43½	43½	— 2½	43½
57	Loft	6	5⅛	5⅛	— ⅛	5¼
6	Loose Wil Bis (2.80b)	49½	48½	48½	....	48
150	Lorillard P	18¾	17¼	17¼	— 1¼	17¼
1	Louisiana Oil	2¾	2¾	2¾	+ ⅛	2¾
3	Louis G & E A (1¾)	30½	30	30½	+ ½	29½
3	Louisv & Nash (7)	78	78	78	+ ⅞	76
14	Ludlum Steel	11⅜	11	11	— ⅜	10⅞
	M					
15	Mack Trucks (3)	30½	30	30	+ 1	28
15	Macy R H (3)	86½	84⅛	84⅛	— 1	84
1	Magma Cop (2)	16½	16½	16½	....	16
10	Manati Sugar AS (z)	1⅞	1⅞	1⅞	+ ⅜	1¾
30	Manh E Ry gtd (7) AS (z)	52¾	52¾	52¾	+ 2¼	50⅝
9	Manh El mod gtd (5l)	33	30½	30½	— 2½	30½
5	Manh Shirt (1)	10¼	10	10¼	+ ¾	9½
1	Maracaibo Oil	1⅜	1⅜	1⅜	+ ⅛	1⅝
19	Marine Midl (1.20)	20½	20	20	— ¼	19¾
10	Marlin Rock (2)	20	20	20	— ¼	19⅞
2	Marshall Field (2½)	29½	29½	29½	— ¼	29¼
12	Math Alkali (2)	21⅛	18¾	18¾	— 1¾	18½
2	May Dept St (2½)	31	31	31	+ ¼	31
1	McGraw Hill (2)	27	27	27	— ¾	27
19	McIntyre Porc (1) XD	26	24	24	— ¾	24
124	McKeesport T (5b)	86½	81½	81½	— 4	81½
3	McKess & Rob (1)	12½	12	12½	+ ½	12
2	McKess & Rob pf (3½)	31½	31½	31½	+ ½	31¼
3	McLellan St	7	6½	6½	....	6¼
1	Metro Gold pf (1.89)	25¾	25¾	25¾	+ ½	25⅝
150	Mex Seab Oil	16⅜	14⅛	14⅛	— 1⅝	14⅛
11	Mid Cont Pet	8⅝	8⅛	8⅝	+ ⅛	8⅝
6	Midland Steel (3)	19	18½	18½	....	18
20	Mil El Ry pf (6) AS (z)	106¼	106¼	106¼	— ¼	106¼
1	Minn Mol Imp	4	4	4	— ¼	4
12	Mo Kans Texas	17½	16	16	— 1	16
3	Mo K T pf (7) AT	57	56½	57	+ 1	55
7	Mo Pacific	26¾	25	25	— 1½	24
13	Mo Pacific pf (5)	73	72	72½	— ½	71
1	Mohawk Carpet	14	14	14	+ 1	14
231	Montgomery Ward	19⅜	17½	17½	— ¾	17½
27	Mother Lode	⅝	½	½	....	½
18	Moto Met Gauge	2⅝	2¼	2⅜	+ ⅜	2⅜
1	Motor Prod (2)	36½	36½	36½	+ ½	34½
6	Motor Wheel (1½)	13¾	13	13	+ ½	13
36	Mullins Mfg	24½	21¼	21¼	— 2¼	20
30	Mullins pf (7) AS (z)	60	60	60	+ 1	56
135	Murray Corp	13⅛	11⅜	12	+ ½	11¼
1	Myers & Bro (2)	39	39	39	+ 2¾	37
	N					
71	Nash Motors (4)	32½	30⅜	30⅜	+ ⅝	30¼
5	Nat Acme (.80)	6¼	6¼	6¼	— ¼	6
4	Nat Bell Hess	6⅛	6	6	+ ⅛	5½
1	Nat Bell Hess pf	29½	29½	29½	— ½	25
91	Nat Biscuit (2.80)	71¾	70	70	— 1¼	70
8	Nat Biscuit pf (7)	151	151	151	....	151¼
21	Nat Cash Reg A	27¾	27	27	— ⅞	27
82	Nat Dairy Pr (2.60)	43½	42	42	— 1	42
1	Nat Dept St	4	4	4	....	3⅞
60	Nat Dept St 1st pf(7)AS(z)	30	29¼	30	+ 1	30
18	Nat Distill (2)	28½	26	26	— 1	25½
172	Nat P & L (1)	31½	29⅛	29⅛	— 1¾	29
1	Nat Radiator	½	½	½	....	½
5	Nat Ry Mex 2d pf	⅜	⅜	⅜	— ⅛	⅜
1	Nat Supply (4)	39	39	39	....	36¼
9	Nat Surety (5)	57½	55½	55½	— ¼	54½
3	Nat Tea (1)	18	17½	17½	— 1	17½
26	Nev Con Cop (1)	9⅝	9	9	— ½	8¾
20	N O T & M(7)AS(z)	100	100	100	— 39	100
3	Newport Co (1)	16¼	16	16	— ½	15
2	Newport A (3)	13½	12⅝	13½	....	12⅝
3	N Y Air Brake (1.60)	14½	14¼	14½	+ ½	14⅜
100	N Y Central (6)	94¾	94½	94½	— 3¾	95¼
3	N Y C & St L (6)	56	56	56	+ 1	56
40	N Y & Harlem(5)AS(z)	167¼	165½	165½	— 4½	165¼
7	N Y Investors	6⅜	6	6⅛	+ ⅛	5⅞
13	N Y N H & H (6)	77¾	75½	75½	— 3½	74½
7	N Y Ont & W	8⅛	7½	8⅛	+ ⅛	7½
140	N Y Steam $6 pf (6) AS (z)	105⅜	105⅛	105½	+ ⅛	105
775	Noranda Mines	29½	25¼	25¼	— 2½	25¼
7	Norfolk & W (10)	181	180	181	+ 1	179
100	Norf & W pf (4) AS (z)	92	92	92	+ 1⅜	90½
134	North Amer (10%j)	70	66⅞	67½	— 1⅛	67¼
1	North Amer pf (3)	55⅜	55⅜	55⅜	+ ¼	55⅛
44	North Amer Aviat	8¼	7¾	8	— ⅜	7⅞
32	Northern Pac (5)	46	43⅜	44	— 1	43½
3	Norwalk T & R	1⅛	1	1	— ⅛	1
	O					
18	Ohio Oil (1)	11¼	10	10	— ⅞	10
3	Oliver Farm	3	2¾	2¾	+ ⅛	2⅜
2	Oliver Farm pr pf	16	15	16	+ 2	16
17	Omnibus	5½	5	5½	+ ½	5
13	Otis Elev (2½)	41½	39½	39⅝	— 1⅛	39
1	Otis Steel	8½	8½	8½	— 1	8½
30	Otis Steel pr pf (7) AS (z)	35⅛	35⅛	35⅛	— 1	35¼
1	Owens Ill Gl (2)	30½	30½	30½	+ ½	30½
	P					
27	Pacific G & E (2)	47¼	46¼	46¼	....	46¼
22	Pacific Light (3)	56½	55	55½	— ⅞	54
40	Pacific T & T (7) AS (z)	123	122	122	+ 2	120
105	Packard Mot (.40)	7¾	7½	7¾	+ ⅛	7⅝
30	Panhandle pf AS (z)	15¼	15¼	15¼	— 4¾	15
265	Paramount Publix (4)	32¼	30	30¼	— ¼	30
1	Park & Tilford	8	8	8	....	8
3	Park Utah	1½	1⅜	1½	+ ⅛	1⅜
6	Pathe Exch	1⅜	1⅜	1⅜	....	1⅜
2	Peerless Mot	3	2⅞	2⅞	— ⅛	2¾
6	Penick & Ford (1)	35⅜	34¼	34⅜	— 1⅜	34½
13	Penney (J C) (2.40)	36⅜	35⅜	36⅜	+ ⅜	36
2	Penn Dix Cem	3	3	3	— ⅛	3
66	Penn R R (4) XD	53⅜	51½	52	— 1¾	51
20	Peoples D cv pf (6½) AS(z)	100½	100½	100½	+ ⅛	100
2	Peoples Gas Ch (8)	223	222	223	+ 1	221
1	Peoria & East	4	4	4	....	4
10	Pere Marq pf (5) AS (z)	70	70	70	+ 5	70
20	Pere M pr pf (5) AS (z)	66	66	66	+ 1	66
11	Petro Corp (1)	7¼	7⅛	7¼	....	7⅛
2	Phelps Dodge (2)	18½	18¼	18¼	— ¾	18¼
59	Phila R C & I	8⅛	7	7	— 1	7
20	Phil Jones pf (7) AS (z)	48¼	48¼	48¼	+ ¼	48¼
64	Phillips Pet	8	7½	7⅝	— ⅛	7½
20	Phoenix Hos pf (7) AS	60	60	60	....	60
5	Pierce Pet (.10)	1⅞	1⅞	1⅞	....	1⅞
1	Pills Flour (2)	30½	30½	30½	....	30
1	Pitts Coal pf	65⅛	65⅛	65⅛	+ ¼	65¼
1	Pitt & W Va (6)	55⅛	55⅛	55⅛	+ ⅛	50
1	Poor & Co	7	7	7	+ 1	6¾
5	Post T & C 7% pf	21⅜	20½	21⅜	+ 1⅜	21
26	Prair Oil & G (2)	12	11½	11⅜	— ⅛	11⅝
13	Prairie Pipe L (3)	22	20⅜	20⅜	— ⅜	20
9	Pressed St Car	3⅞	3⅛	3⅛	— ⅛	3⅜
16	Procter & Gam (2.40)	68¼	67	67	+ ⅛	66½
10	Procter & Gam pf (5) AS	111	111	111	— ⅛	110
130	Prod & Ref pf AS (z)	8⅛	8⅛	8⅛	— 1⅝	8⅛
121	Pub Ser N J (3.40)	82⅞	79⅝	80¼	— 1¾	80
3	Pub Ser N J 8% pf (8)	156¼	155⅛	155⅛	— ⅛	155
2	Pub Ser N J 6% pf (6) XD	116¾	116¾	116¾	+ ⅛	116¼
7	Pub Ser N J 5% pf (5)	101	100¾	101	+ ⅛	100⅛
158	Pullman (4)	42	37⅛	37⅛	— 3⅝	37⅝
1	Punta Al Sug ctfs	¼	¼	¼	....	¼
83	Pure Oil	6⅛	5⅞	5⅞	— ⅛	5⅜
360	Pure Oil pf (8) AS (z)	80	78¼	80	+ 4	80
29	Purity Bak (3)	33⅞	31½	31½	— 2⅜	31½
	R					
997	Radio	17½	15¾	15⅞	— ⅝	15⅞
5	Radio pf B (5)	47	46	47	+ 2	45
308	Radio-Keith-O	18⅜	16⅜	16⅜	— 1⅜	16⅜
130	Railroad Sec (4) AS	45⅛	45	45	....	45
6	Raybestos-Man (2.60)	23¼	22⅝	23	+ 1	23
1	Reading Co (4)	65¼	65¼	65¼	+ 2¼	63
4	Read 1st pf (2)	45	45	45	....	45
5	Real Silk (10%J)	17	16	16	— ½	16
29	Remington Rand	9½	8¾	8¾	— ⅞	8½
9	Reo Motor (.40)	7	6⅞	6⅞	+ ⅛	6⅞
88	Repub Steel	15	14	14	— ⅞	13⅞
4	Rep St cv pf	33½	33	33	....	31
15	Reynolds Met (2)	16⅞	15⅛	15⅛	— ⅛	15⅛
20	Reynolds Tob (3) AS (z)	73	72	73	....	71
72	Rey Tob B (3)	50⅞	49⅞	50⅛	— ⅜	50
2	Rich Oil Cal	2	1⅞	1⅞	— ⅛	1⅞
3	Rio Gran Oil	4⅞	4⅛	4⅛	— ⅛	4
11	Ritter Dent (2½)	26	23½	23½	— 3	23
3	Rossia Ins (2.20)	20	19	19	— 1½	18⅛
70	Royal Dut sh (1.3404h)	30	28¾	29	— 1⅞	28⅞
	S					
18	Safeway St (5)	53	50¼	50¼	— 2	49
30	Safe St 7% pf (7) AS (z)	105⅜	105⅜	105⅜	+ ⅛	105⅜
50	Safe St 6% pf (6) AS (z)	94	94	94	....	94
18	St. Jos Lead (1)	17	16	16¼	+ ¼	16⅛
12	St L San Fr	21½	21	21¼	— ⅛	20½
6	St L South pf	28	27½	27½	— 2½	22
2	Savage Arms (2)	15⅞	15⅞	15⅞	+ ⅛	15⅜
6	Schulte Ret	7⅛	7⅛	7⅛	— ⅛	7⅛
4	Seaboard Air	⅜	⅜	⅜	....	⅜
1	Seagrave (.60)	6½	6½	6½	....	6½
61	Sears Roebuck (2½a)	51⅝	49½	49½	— 2⅜	49¼
8	Seneca Cop	1⅛	1	1	— ⅛	1
156	Servel Inc	10	9	9	— ⅝	9⅛
9	Sharp & Dohme	15	13¾	13¾	— ¾	13½
8	Shattuck (F G) (1)	23¼	22½	22⅜	— ⅛	22⅜
157	Shell Union	5⅛	4⅞	5	— ¼	4⅞
1	Shell Un pf (5½)	36½	36½	36½	....	36
1	Shubert Thea	4⅛	4⅛	4⅛	— ⅛	4½
50	Simmons	14	12½	12½	— 1⅜	12
42	Sinclair Con (1)	10	9⅜	9⅜	— ⅛	9½
15	Skelly Oil	5½	5⅛	5⅜	+ ⅛	5
1	Skelly Oil pf ww (6)	28	28	28	— 4	25
1	Sloss S S & I	18	18	18	— 9	17
130	Sloss S S pf AS (z)	32	31⅜	31⅜	— 1⅜	31⅛
2	Snider Pack	2	2	2	+ ¼	1⅞
1	Solv A In pf ww (5½)	81	81	81	— 2	80
15	South Cal Ed (2)	45⅛	43¾	44	— 1	44
2	South Dair B	4½	4½	4½	+ 1½	....
33	Southern Pac (6)	89⅜	86	86	— 3⅜	86
3	So P R Sug	11½	11⅛	11⅛	+ ⅛	10½
40	So P R S pf (8) AS (z)	103	103	103	....	103
34	Southern Rail (8)	41	40¼	40¼	....	40¼
10	Spalding 1st pf (7) AS (z)	115	115	115	....	115
13	Sparks With (1)	8¼	8	8¼	+ ⅜	8¼
10	Spear pf (7) AS (z)	51⅛	51⅛	51⅛	+ ⅜	51⅛
1	Spicer Mfg	10⅜	10⅜	10⅜	+ ⅜	9
4	Spiegel May Stern	9¼	8⅞	9¼	+ ¾	8½
159	Stand Brands (1.20)	18⅛	17¼	17¼	....	17¾
103	St G & El (3)	72⅜	67⅛	67⅛	— 2⅜	67
1	St G & E 7% pf (7)	106	106	106	+ ⅛	105
2	St Oil Ex pf (5)	104¼	104¼	104¼	— ⅛	104⅜
54	St Oil Cal (2½)	37⅜	36	36	— 1	35⅜
366	St Oil N J (2b)	38¼	36⅛	36⅜	— ⅝	36⅛
212	St Oil N Y (1.60)	20	18¾	19	....	19
10	Sterl Sec A	4	3¼	3½	+ ¼	3½
2	Sterl S cv pf (3)	34¾	34½	34½	+ ⅜	34¼
15	Stewart Warner	13¼	12¾	12¾	+ ¼	12½
40	Stone & Web (3)	40⅜	37	37	— 3	36¾
15	Studebaker (1.20)	21⅛	19⅝	20¼	— ¾	20¼
10	Studebaker pf (7) AS (z)	112½	112½	112½	....	112½
3	Sun Oil (1)	35	34¼	35	— ⅛	35
3	Superheater (2½)	33⅛	32⅞	32⅞	— ⅜	32¼
2	Superior Oil	1	1	1	+ ⅛	⅞
7	Superior Steel	12½	10½	10½	— ¼	10½
3	Symington A	4¼	3½	4¼	+ ¾	3½
	T					
1	Telautograph (1.40)	18¾	18¾	18¾	....	18
3	Tenn Corp (½)	6½	6½	6½	....	6½
101	Texas Corp (3)	23½	21⅝	21⅝	— 1⅛	21⅝
401	Tex Gulf Sul (4)	40⅞	37⅛	37⅛	— 3½	37
1	Tex Pac C & O	4	4	4	....	3¾
22	Tex Pac L Tr	11⅝	10⅝	10⅝	— ⅝	10½
3	Thatcher (1.60)	15½	15¼	15½	+ 1	15
2	The Fair (2.40)	20	19½	20	+ ⅞	20
3	Thermoid	4⅜	4¼	4¼	....	4¼
53	Third Ave	7	6	6	....	6
1	Third Natl Inv	22½	22½	22½	+ ⅛	22
2	Thompson J-R (2)	23	23	23	....	22
2	Thompson Prod (1.20)	13	13	13	+ ½	12¼
1	Thompson Star	4¼	4¼	4¼	+ ⅛	4¼
146	Tide Wat As (.60)	5⅛	4½	4⅝	— ⅛	4½
3	Tide Wat As pf (6)	51	50¼	50¼	— ¾	50¼
3	Timk Det Ax (.80)	8⅝	8½	8⅝	+ ⅛	8½
17	Tim Roll B (3)	45⅜	44¼	44⅞	— 1⅛	44½
2	Tob Prod	3⅛	3	3	— ⅛	2⅝
11	Tob Prod A (.80)	12¼	12	12	....	....
233	Transamerica (1)	9⅝	8½	8½	— ⅞	8⅜
1	Transue & Will (1)	11	11	11	— ½	10⅛
24	Tri Cont Corp	9⅝	9⅜	9⅜	— ⅛	9⅛
6	Tri Cont pf (6)	93⅝	93¼	93⅝	+ ⅛	93½
8	Trico Prod (2½)	35⅞	34⅞	34⅞	— 1⅛	34½
6	Twin City R T (4e)	9¼	8¾	8¾	— ⅛	9
10	Twin City pf (7) AS (z)	42½	42½	42½	— ½	40⅛
	U					
1	Ulen & Co (1.60)	14	14	14	— ¼	14
1	Underwood Ell (5)	53	53	53	+ 1¼	52
1	Union Bag & P	10⅞	10⅞	10⅞	— ⅜	10½
540	Union Carbide (2.60)	54	49¼	49⅞	— 4⅜	49¼
11	Union Oil Calif (2)	17	16½	16½	— ½	16⅜
10	Union Pac (10)	172	168¼	168¼	— 1⅞	168
1	Un Tank Car (1.60)	21⅛	21⅛	21⅛	— ⅛	21
393	Unit Aircraft	28⅞	27	27	— 1⅜	27
2	Unit Aircr pf (3)	54½	54¾	54¾	+ ⅛	54¼
3	Unit Bisc (2)	37	37	37	— ⅛	37
11	Unit Carbon	18	17	17	+ ⅛	16
25	Unit Cigar	7	6¼	6¼	— ⅛	6
1	Unit Cigar pf (8)	72½	72½	72½	+ 1½	66
1084	United Corp (¾)	24	21½	21½	— 1½	21½
4	United Corp pf (3)	50¼	49⅞	49⅞	+ ⅛	49⅝
4	Un Elec Coal	7½	7½	7½	....	7¼
7	Unit Fruit (4)	58¼	56⅛	56⅛	— 1⅛	56
254	Unit Gas Im (1.20)	31⅞	29⅜	29⅜	— ⅝	29⅜
2	Un G Im pri pf (5)	103⅜	103⅛	103⅜	+ ⅜	103¼
5	Un Piece Dye (2)	26¼	26¼	26¼	+ ⅛	26
3	U S & For Sec	8⅞	8⅞	8⅞	....	8⅜
3	U S Freight	21⅝	21⅛	21⅝	+ ½	21⅝
3	U S Gypsum (1.60)	42	42	42	— 1	41
1	U S Hoff Mach	8½	8½	8½	— 1	8½
17	U S Ind Al (2)	34	33	33¼	+ ¼	32¼
3	U S Leather	6½	6⅛	6⅛	+ ⅛	5⅞
4	U S Leath A	9	8½	8⅜	+ ⅛	8
1	U S Leath pr pf (7)	85	85	85	+ 1	84
47	U S Pipe (2)	26½	23½	23½	— 1⅞	23⅜
16	U S Real & Im (2)	20¼	19½	19¾	— ⅜	19⅛
33	U S Rubber	15⅜	14	14½	— ⅛	14½
7	U S Rub 1st pf	25	24	24	— ⅞	23⅛
2	U S Smelt & R (1)	17½	17	17	+ 1⅛	16⅞
1078	U S Steel (7)	121	113½	114¼	— 5¾	114
14	U S Steel pf (7) XD	146	145	145	— ¼	145
2	United Steel A	7¼	7	7	— ⅛	6½
1	United St pf (4)	48⅛	48⅛	48⅛	+ ⅛	47⅛
1	Univ Leaf Tob (3)	36¼	36¼	36¼	+ ⅜	35½
50	Univ Pict 1st pf (8) AS (z)	29	28	28	— 4	24
1	Univ Pipe & R	2⅛	2⅛	2⅛	....	2
180	Util P & Lt A (2k)	24½	22⅝	22⅝	— ½	22¾
	V					
3	Vadsco	1	⅞	⅞	— ⅛	⅞
191	Vanadium	43⅜	39⅜	39⅜	— 2⅜	39½
30	Va El & P 6% pf (6) AS (z)	107¾	107¾	107¾	+ ¼	107⅜
130	Vulcan Detin (4) AS	51½	48⅛	49	— ⅞	47¾
	W					
6	Wabash Ry	13	12½	12½	....	12
17	Waldorf Sys (1½)	23½	22½	22⅜	+ ½	22¾
5	Walworth (1)	8⅞	8½	8½	— ⅛	8½
2	Ward Bak A	10¼	10¼	10¼	+ ⅜	10⅜
3	Ward Bak B	4⅜	4⅛	4⅛	+ ⅜	4
10	Ward Bak pf (7)	30	28	28	....	28
254	Warner Pict	8⅞	8⅛	8⅛	....	8⅛
1	Warner Pict pf (3.85)	21⅞	21⅞	21⅞	+ 1⅞	18
6	Warner Quin	3⅜	3⅜	3⅜	....	3⅜
21	Warren Bros (3)	30⅞	29⅜	29⅜	— 1	29⅜
100	Warren Br cv pf (3) AS (z)	40⅜	40⅜	40⅜	— 2	40⅜
1	Warren Fd & P (2)	25	25	25	+ 1⅜	23⅞
4	Wesson Oil & S (2)	21⅜	21⅛	21⅛	— ⅛	21⅛
30	W Penn El 7% pf (7) AS (z)	105⅛	105⅛	105⅛	— 2⅛	105
2	West Dairy A	23½	23½	23½	+ 1½	23
9	West Dairy B	7	6¾	6¾	....	6⅝
19	Western Maryland	12¾	11⅞	11⅞	— ⅝	11¾
2	West Pacific	8¼	8⅛	8⅛	....	8
10	West Pacific pf	18⅜	18	18	— 3	18
7	West Union Tel (8)	116½	115	115	— 3	114
15	Westinhouse Air (2)	27	26⅜	26¾	+ ⅛	26½
657	West El & Mfg (4)	64⅛	58⅜	59	— 4	59
40	West E & M 1st pf(4)AS(z)	90	89	89	— 2	88
2	Weston El Ins (1)	21	21	21	+ 1	21
1	Westvaco Chlor (2)	26	26	26	+ 2	24½
1	Wextark Radio	1	1	1	....	⅞
4	White Motor (1)	17	17	17	....	16½
10	Wheeling & L E pf AS	70	70	70	....	70
2	White Sewing Mach	3½	3½	3½	— ½	3¼
1	Wilcox Rich A (2½)	27⅜	27⅜	27⅜	+ 1¾	26
13	Willys Overland	5½	5	5⅛	....	5
3	Wilson pf	29	28	28	— ½	27½
91	Woolworth (2.40)	61¾	59¾	60	— 1⅜	59⅞
412	Worth P & M	65⅝	58¼	58½	— 5¼	58¼
30	Wrigley, jr (4)	73	70	70	— 1	68⅝
	Y					
1	Yale & Towne (2)	23⅜	23⅜	23⅜	— ¼	23
78	Yellow Truck & Coach	10⅛	9⅛	9⅛	— ⅝	9½
2	Young S & W (3)	20	19⅞	19⅞	+ 1⅞	19¼

Total sales, 2,900,000 shares; previous day, 3,300,000 shares; week ago, 2,603,370 shares; year ago, 5,986,330 shares; two years ago, 4,522,100 shares; January 1 to date, 229,499,796 shares; year ago, 349,318,240 shares; two years ago, 389,531,100 shares.

XD—Ex-dividend. XR—Ex-rights. AS—Actual sales. (a) Plus extras. (b) Including extras. (d) Partly stock. (e) Paid in scrip. (f) Paid last year. (h) Paid so far this year. (j) Payable in stock. (k) Cash or stock. (l) Payable when earned. (z) Unit of trading ten shares.

CHICAGO GRAIN.

Chicago, May 1 (A.P.).—Government-sponsored agencies acting through methods usually referred to as speculative, shouldered a huge new load of approximately 36,000,000 bushels of wheat today.

This action resulted from a long preceding series of purchases made in the speculative grain pits on the Chicago Board of Trade and other exchanges at prices much higher than the wheat could be disposed of recently or at present for export commercial uses. Today was the first day on which the bulk of such contracts could be formally settled by delivery of the wheat, and it had long been foreseen that deliveries to the Farm Board's allied organization would be on an immense scale.

An interesting feature of the outcome was that no unusual price fluctuations accompanied the wholesale transfer of wheat ownership. A reason assigned was that differing from other occasions of big grain settlements no question could in this instance arise concerning the financial backing of the new owners. It was generally accepted also that for at least the present, relatively little of the 36,000,000 bushels or of the many additional millions of United States Government controlled wheat would be pressed for sale, although the ultimate disposal of the wheat remained a grave matter yet to be solved.

Compared with yesterday, wheat today closed firm at unchanged price to ½ cent a bushel higher, corn ⅜ to 2½ down, oats ¼ to 1 off, and provisions unchanged to 10 cents decline.

Before trading began, it was known that May deliveries of wheat at Minneapolis alone totaled more than 23,000,000 bushels. The news elicited no surprise, and brought little comment except wondering questions as to what Uncle Sam would finally do with the commodity. Immediate dealings in the Chicago wheat pit hinged more on announcements that Germany's wheat import duty had been cut 58⅜ cents a bushel and that acute need of moisture continued in Canada. Monthly unofficial domestic crop estimates also took much of the attention of the traders.

Upturns of about a cent a bushel in wheat were witnessed, but afterward this advance was wiped out. Monthly unofficial crop estimates had meanwhile been issued indicating a big yield of domestic winter wheat, and this allayed anxiety in regard to weather conditions over spring wheat States and in Canada. Word also came that the reported cut of Germany's wheat duty was erroneous and that instead German millers would be allowed rebates on flour sold cheaper, the rebate for May being equal to about 32 cents a bushel on wheat.

Corn and oats declined owing largely to prospective carlot deliveries in Chicago as a result of crowded storage room.

Provisions averaged lower as a result of slackened demand.

Closing indemnities: Wheat—May, 82¼; offers: July 61⅛@61½, 63¼; September, 60½@60⅝, 62⅝; December, 64¼, 66¼. Corn—May 51½@51⅝, 65¾; July 55¼, 57¾@58; September 55⅝@55½, 58; December, 49@49½, 51⅛@51¼.

Cash grain—

WHEAT—No. 2 red, 81¾; No. 1 hard, 82½; No. 1 Northern spring, 82½; No. 1 mixed, 82@82½.

CORN—No. 1 mixed, 56; No. 1 yellow, 56½@57½; No. 1 white, 57½@58.

OATS—No. 3 white, 27½@27¾.

RYE—No sales.

BARLEY—38@66.

TIMOTHY SEED—8.25@8.75.

CLOVER SEED—11.00@18.50.

GRAIN AND PROVISIONS FUTURES:

	High	Low	Close
Wheat—			
May, old	82⅛	81¼	81⅝
May, new	83	82⅛	82⅝
July	63¼	62	62⅛
September	62⅜	61⅝	61¾
December	66¼	65⅛	65⅜
Corn—			
May, old	57	55⅜	55⅜
May, new	57⅛	55⅜	55⅜
July	59⅛	57⅜	57⅝
September	59	57½	57½
December	53	50½	50½
Oats—			
May, old	27	26¼	26⅜
May, new	26⅞	26⅜	26⅜
July	27⅜	26⅞	27
September	28½	27½	27⅝
December	31	29⅞	29⅞
Rye—			
May, old	32¾	31½	31½
May, new	32¾	31⅝	31⅝
July	35⅞	34⅜	34⅜
September	37½	36⅛	36⅛
December	40¾	40⅛	40⅛
Lard—			
May	8.40	8.25	8.25
July	8.55	8.45	8.45
September	8.70	8.60	8.60
Bellies—			
May	.....	.....	9.15
July	.....	.....	9.50

NEW YORK MONEY MARKET.

New York, May 1 (A.P.).—Call money, steady; 1½ per cent all day.

Time loans, steady; 60 days, 1½@1¾; 90 days, 2; 4 months, 2@2¼; 5 to 6 months, 2¼@2½ per cent.

Prime commercial paper, 2¼@2½.

Bankers' acceptances unchanged.

Bar silver firmer and ¼ higher at 28¼. Dealers reported a good demand, with offerings limited.

BALTIMORE MARKETS.

Baltimore, Md., May 1 (A.P.).—APPLES—Bushel baskets western Maryland, Pennsylvania and Virginia U. S. 1s, 2½ inch up, Staymans, 2.00@2.50; York, Starks and Black Twigs, 2.00@2.50; U. S. 1s 2¼-inch up, 1.50@2.00; various varieties unclassified, 2¼-inch up, 1.50@2.00.

POTATOES—Florida, barrels Spaulding Rose U. S. 2s, 4.00.

Others unchanged.

EGGS—Fresh graded firsts, 16¾.

TREASURY CERTIFICATES.

(Reported by J. & W. Seligman & Co.)

Rate.	Maturity.	Bid.	Offer.
2⅞s	June 15, 1931	100 6-32	100 7-32
1⅛s	June 15, 1930	100 1-32	100 3-32
2⅜s	Sept. 15, 1931	100 11-32	100 13-32
1½s	Sept. 15, 1931	100 1-32	100 2-32
1⅞s	Dec. 15, 1931	100 3-32	100 7-32
2s	Mar. 15, 1932	100 6-32	100 8-32
3⅛s	Dec. 15, '31-'32	101 14-32	101 16-32

STOCK MOVEMENTS.

New York, May 1 (A.P.).—What the stock market did:

	Friday	Thursday
Number of advances	233	501
Number of declines	363	151
Stocks unchanged	115	140
Total issues traded	711	792

Curb Review

New York, May 1 (A.P.).—The Curb Market suffered a fresh relapse in the late trading today, after a moderate extension of yesterday's advance in the earlier hours of trading.

Most of the more active shares sold off substantially in the last hour, although some of the Standard Oil shares resisted the downward tendency, as regular dividends were declared by Standards of New Jersey and New York, big board issues. There has been some uneasiness lest New Jersey discontinue its regular extra of 25 cents, but it proved groundless.

Standard of Indiana closed up ½ and Kentucky ¾. Nebraska and Ohio, lightly traded issues, gained 1 and 1¼. Humble and Vacuum, also members of the Standard group, were under pressure, however, losing 1¾ and 1½, respectively. Among other oils, Cities Service lost ⅝ and Gulf 1⅜.

In the utilities, Electric Bond & Share and American Gas & Electric lost 2 points each. Niagara-Hudson sold up nearly a point, presumably reflecting the interpretation of the election of a Morgan representative to Consolidated Gas' board as an indication of a further tie-up between Niagara-Hudson and the big New York City utility. The issue later lost all but a small fraction of its advance. Associated Gas "A" was firm, closing a little higher.

Among the wider moving industrials, Aluminum Co. lost 6 and Parker Rustproof 7½. Deere and Mead-Johnson lost about 2, and Pilot Radio and Zonite about 1. Ford of Canada "A" and Ford, Ltd., declined nearly a point each.

LIVE STOCK MARKETS.

Chicago, May 1 (A.P.) (U. S. Dept. of Agri.).—HOGS—13,000, including 7,000 direct; active; 15-25c higher than yesterday's average; packing sows, 10-15c higher; bulk, 140-210 lbs., 7.35@7.50; top, 7.60; 220-350 lbs., 6.40@7.35; pigs, 7.00@7.25; packing sows, 5.60@6.00; light light, good and choice, 140-160 lbs., 7.35@7.50; light weight, 160-200 lbs., 7.40@7.60; medium weight, 200-250 lbs., 6.90@7.50; heavy weight, 250-350 lbs., 6.35@7.05; packing sows, medium and good, 275-500 lbs., 5.50@6.10; slaughter pigs, good and choice, 100-130 lbs., 7.00@7.35.

CATTLE—2,000; calves, 1,000; fed steers and yearlings strong, fairly active; no choice offerings; Best, 8.25; bulk steers selling at 7.25@8.00; market considerably higher than Monday and closing demand fairly broad; she stock generally steady with fat cows slow; bulls and vealers steady; slaughter cattle and vealers: Steers, good and choice, 600-900 lbs., 8.00@10.00; 900-1,100 lbs., 8.00@10.00; 1,100-1,300 lbs., 8.00@8.75; 1,300-1,500 lbs., 8.00-9.75; common and medium, 600-1,300 lbs., 6.00@8.25; heifers, good and choice, 550-850 lbs., 6.75@8.75; common and medium, 5.25@6.75; cows, good and choice, 5.00@6.00; common and medium, 4.50@5.00; low cutter and cutter, 3.25@4.50; bulls (yearlings excluded), good and choice (beef), 4.00@5.25; cutter to medium, 3.35@4.50; vealers (milk fed), good and choice, 7.00@9.00; medium, 6.00@7.00; cull and common, 4.50@6.00; stocker and feeder cattle: Steers, good and choice, 500-1,050 lbs., 6.75@8.00; common and medium, 5.25@6.75.

SHEEP and LAMBS—15,000; fat lambs slow; few sales choice woolskins, 9.50@9.60; steady; killers bidding lower on bulk supply; choice springers, 11.50@12.00; sheep nominal; lambs 90 lbs. down, good and choice, 8.50@9.65; medium, 8.00@8.50; 91-100 lbs., medium to choice, 7.75@9.40; all weights, common, 6.75@8.00; ewes, 90-150 lbs., medium to choice, 2.50@3.75; all weights, cull and common, 1.50@2.50.

New York, May 1 (A.P.).—Cattle—1,290; irregular. Good steers, 8.80; medium, 7.85; State bulls, medium, 4.00@5.00; cows, 2.00@5.00.

Vealers—3,020; steady; good to choice, 8.00@10.00; medium, 6.00@7.50; culls and common, 4.00@5.50.

Sheep and lambs—8,590; all consigned direct.

Hogs—1,890; no sales reported.

BANK AND TRUST STOCKS.

New York, May 1 (A.P.).—Over the counter market:

BANKS.	Bid.	Ask.
America	48	51
Bank of U. S.	1	3
Chase National	84	87
Chatham & Phenix	63	66
Commercial	280	290
First National	3375	3575
Manhattan	82	85
National City	84	87
Public	52	55
TRUST COMPANIES.		
Bankers	102	105
Brooklyn Trust	395	410
Central Hanover	225	230
Chelsea Bk & Tr	4½	6½
Chemical Bk & Tr	41⅛	43½
Continental	18½	21½
Corn Exchange	107	111
Empire	52½	55½
Guaranty	455	460
Irving	32½	34½
Manufacturers	43⅛	45⅛
N. Y. Trust	144	149

FOREIGN MONEY MARKET.

London, May 1 (A.P.).—Bar silver, 13d per ounce. Money, 1¾ per cent. Discount rates—Short bills, 2½@2 9-16 per cent; three months, 2 9-16 per cent.

NEW YORK COTTON.

New York, May 1 (A.P.).—A renewal of liquidation coupled with Southern and local selling, which appeared to be stimulated by a renewal of weakness in the stock market, checked an early advance in cotton today and sent prices off to new low records for the season in the late trading.

July contracts after advancing to 10.13 during the early trading in response to higher Liverpool cables and buying for a rally, broke to 9.71, or 26 points net lower and more than $2.00 per bale below the high price of the morning. They closed at 9.73, with the general market closing easy at net declines of 24 to 30 points.

The opening was steady, 11 to 13 points higher, and the active months sold about 14 to 16 points net higher during the early trading on covering, which seemed to be coupled with some trade buying and scattered buying for a reaction following recent declines. Reports of further rains in the South encouraged this demand, but the advance to 9.91 for May and 10.50 for October appeared to meet increased offerings. These were said to include a little more selling for the South, and the pressure become more active and general during the afternoon owing to weakness in the stock market. Stop orders were uncovered as prices broke below the low levels of yesterday with May selling off to 9.48 and October to 10.05, and with the general list showing net losses of about 26 to 30 points. Closing quotations were within a point or two of the lowest.

The failure of the early steadiness in stocks to encourage more general buying of cotton at the opening, was evidently a disappointment to people who had covered short contracts or bought for a week-end rally following the break of yesterday morning. This probably led to some reselling, and the renewed weakness of the stock market brought out increasing pressure in the later trading. Part of the selling here was supposed to be for New Orleans or Southern account and there may have been some local selling on an idea that the decline in futures was bringing out rather freer spot offerings, although earlier in the day local spot people reported a generally steady basis.

Liverpool cables reported covering with local and foreign buying in Liverpool. Egyptian cotton futures in Alexandria were 11 to 40 points higher. Exports today, 17,434, making 6,041,350 so far this season. Port receipts, 5,260. U. S. port stocks, 3,493,589.

Futures:	High.	Low.	Close.
May	9.91	9.50	9.50-51
July	10.13	9.73	9.73-75
October	10.50	10.05	10.05-06
December	10.71	10.27	10.27-30
January	10.83	10.40	10.40-41
March	11.03	10.62	10.63-64

CHICAGO STOCKS.

	Bid.	Asked.
Yellow Taxi	19¾	20
Thompson	22	25
Wahl	2½	3
Butler Bros	4⅞	5
Natl Leather	¾	1
Swift	27¾	28
Swift International	36½	37½
Libby, McNeil & Libby	10¾	11¼
Midwest Util	19¼	19½
City Con Com	⅛	¼
City Con pfd	....	5
Edison	232½	233¾
Public Service $100 par	233	240
Public Service no par	233	234
Quaker common	234	238
Quaker pfd	116	117
Bendix	19	19¼
Borg Warner	20¾	21
Ill Brick	13	15
U S Gypsum	41	41¾
Great Lakes Dock & Dredge	21½	22
Balaban & Katz	....	62¼
Cons Com	2½	⅞
Cons pfd	24½	24⅞
Elec Household	21	21⅞
McCord	14¼	15⅛

INVESTMENT TRUSTS.

(Quotations furnished by Knapp & Co.)

	Bid.	Asked.
Corporate Trust shares	5¼	5¾
Cumulative Trust shares	6⅝	7
Low-priced shares	6¼	6¾
Nation-wide Securities "B"	6	6½
New York Bank shares	7¼	7¾
North American Trust shares	5¼	5¾
Super Cop of America C	10½	10⅞
Super Cop of America D	9⅝	10½
U S Elec Light & Power B	6⅞	7⅜
York Share Corporation	18	19½

BALTIMORE SECURITIES.

Baltimore, May 1.—Closing prices:

Arundel Corp	38
Baltimore Trust	30
Black & Decker	10
Com Credit pf	22
Cons G E L & Power	88
Cons G E L & P 5% pf	105
Emerson Br Sel C A	30¾
Fin Co of Am com A	10
First Nat Bank	40
John E Hurst 1st pf	87
New Amsterdam Cas	31½
U S Fidelity & Guar	25½

The COMMERCIAL NATIONAL BANK
14th and G Streets
Banking in All of Its Phases

REAL ESTATE LOANS
Made at Low Interest Rates
TYLER & RUTHERFORD
Applications invited on high-class apartments and dwellings, and particularly on well-located business properties, for 3, 5 or 10 years, if so desired.
1520 K St. N.W. National 0475

LEADERS OF INDUSTRY SHARES
ASK YOUR INVESTMENT BANKER

Wall Street Briefs

Stockholders of the Saxet Co. have approved acquisition from the Moody-Seagraves Co. of all the common stock of the Argus Production Co. and Western Production Co. In the transaction Saxet acquires control of 66,000 acres of natural gas holdings in the Hugoton field in southwest Kansas and western Oklahoma. In addition, Saxet obtained an 87½ per cent interest in the Missouri Valley Gas Co.

Paralleling the decline in the security markets in general, both bank and insurance company stocks traded in the over-the-counter market registered a further decline during April and ended the month lower despite the brisk rally registered April 30, according to Hoit, Rose & Troster. The bank stock average dropped from a high of 103 on April 4 to a low of 87 on April 29, and rallied to an average of 90 in April, the firm's compilation shows.

Exports of crude rubber from Malaya and Ceylon during April underwent the first material decline in months, according to figures received by the Rubber Exchange of New York. Malaya's gross exports for the month were 43,458 tons, compared with 48,589 for March. Those from Ceylon totaled 3,487 tons in April, against 6,213 tons for March.

The recent discussion of the advisability of commission houses conducting investment banking businesses has led one stock exchange house to stamp on its advices to customers this statement: "The policy of this firm is to confine itself to the conduct of a strictly commission brokerage business, and to accept and give its clients accurate and unprejudiced advice on investments. We have no interest in any securities, nor do we, under any circumstances, have stocks or bonds for sale on our own account."

Hollinger Consolidated Gold Mines, Ltd., reported for 1930 net income of $3,963,729, equal to 80 cents a share, compared with $3,638,608, or 74 cents a share, in 1929.

Pullman, Inc., and subsidiaries for the March quarter reported net income of $579,523, equal to 15 cents a share, against $4,522,860, or $1.16 a share, in the like quarter last year.

Calumet & Arizona Mining Co. reported for the first quarter net profit of $75,633, equal to 9 cents a share. In the first quarter last year the company reported profit of $1,037,377 before depreciation, depletion and Federal taxes.

Warner-Quinlan Co. reported for the quarter ended March 31, an operating loss of $149,228. This does not give effect to profit during the quarter of $128,312 from the sale of undeveloped leases and discount on bonds redeemed, which made net loss for the quarter $20,916. This compared with a net loss of $310,557 in the first quarter of 1930.

New bond offerings for the week ended May 1 totaled $18,371,500, compared with $11,720,949 last week and $164,217,000 in the corresponding week last year.

In response to the request of several stockholders, the expiration of the stock purchase warrants of the Mavis Bottling Co. of America have been extended to 3 p. m., May 15. This extension applies to warrants of "W" and "WF" series which were issued to stockholders of record March 31 last, and were to expire April 30.

Fifty years ago today the New York Stock Exchange firm of Spencer Trask & Co. adopted its present name to carry on the business established in 1868 by Trask & Stone. Spencer Trask, founder of the firm, became a member of the exchange in 1870, and ever since exchange memberships have been held by one or more of the firm's partners. Mr. Trask was killed in a railroad accident in 1909. The firm has played a major part in the financing of the electric light and power industry.

John A. MacMillan, president of the Dayton Rubber Co., said the plant is operating on an eight-hour, six-day schedule, or at about capacity, against 60 per cent last month. He added that dealer sales during April showed substantial improvement, with truck and bus tires reflecting the largest improvement.

Real Estate Loans
(D. C. Property Only)
6%
No Commission Charged
You can take twelve years to pay off your loan without the expense of renewal. $1,000 for $10 per month including interest and principal. Large or small loans at proportionate rates.
PERPETUAL BUILDING ASSOCIATION
Established 1881
LARGEST IN WASHINGTON
Assets Over $24,000,000
Cor. 11th and E N.W.
JAMES BERRY, President.
EDWARD C. BALTZ, Secretary.

Do You Wish A LOAN
—For Buying.
—For Building.
—For Refinancing completed properties.
THE resources of this company make it possible to obtain loans on first mortgages promptly and at reasonable rates.
Permit us to give you further information without obligation on your part.
REAL ESTATE MORTGAGE & GUARANTY CORPORATION
1610 K St. N.W.
National 1403

BOND PRICES HIGHER WITH RAILS LEADING

European Buying Orders Again Feature Market; Foreign Issues Make Gains.

New York, May 1 (A.P.).—The bond market reached higher levels today, especially in the second grade rail issues.

There was no outstanding favorable news to explain the reversal of trend, but it was evident that the liquidating sales were of smaller proportions. A moderate amount of buying orders from Europe, a factor which has not been present in appreciable volume for some time, were reported. Trading was vigorous during the first hour, but activity slackened thereafter and the total sales amounted to $10,646,500. A declining tendency appeared in the late trading with the slump in stocks, but it did not go far enough to wipe out all the gains.

Marked activity and net gains in such issues as Chicago Great Western 4s, Rock Island refunding 4s of 1934, Erie refunding and improvement 5s of 1967 and of 1975 and New Haven refunding 4½s demonstrated the change in the temper of the market. St. Louis-San Francisco 4½s of 1978 and Missouri Pacific series I 5s were two of the most active issues of the whole list and made good gains, which proved temporary. Gilt edge rails were firm to higher.

Foreign bonds moved upward also. Sharp and mixed changes appeared in Brazilian issues. The 7s of 1952 and both issues of 6½s of the Federal Government dropped sharply in heavy selling, but the 8s of 1941 jumped 4 points in equally heavy trading. Bonds of the state of Sao Paulo advanced on a few sales. Medellin 6½s were more active than usual and advanced 9 points. Montevideo 6s jumped 10 points. Gains in most other foreign issues were of a more normal character.

Loans of the United States Government were firm on a moderate volume.

The advance in public utility and industrial bonds was not so marked as in the rails.

LOCAL STOCK EXCHANGE

Sales—Regular call, 11:15 a. m.
Wash. Gas 6s, '33, Ser. A, $100 at 102.
Wash. Gas 6s, '36, Ser. B, $100 at 104½.
Capital, 20 at 180.
Mergenthaler Linotype, 10 at 86, 90 at 80.
After call—
Wash. Ry. & Elec pfd., 10 at 98½.
Wash. Loan & Trust, 10 at 432.
Wash. Gas 6s, '33, Ser. A, $500 at 102¼, $100 at 101¾.
Mergenthaler Linotype, 2 at 80½, 5 at 80.

BONDS. PUBLIC UTILITIES.	Bid.	Ask.
Amn. T. & Tel. Conv. 4½s, '39	128	.....
Amn. T. & Tel. Col. Tr. 5s.....	105¾	.....
Ana. & Potomac R. 1st 5s.....	.....	.....
Ana. & Pot. River Guar. 5s.....	93	100
C. & P. Telephone of Va. 5s..	103	.....
Capital Traction 5s.....	80	81
City & Suburban Ry. 1st 5s....	75	.....
Georgetown Gas Lt. 1st 5s.....	103½	105¾
Pot. Elec. Power Cons. 5s.....	103½	104
Pot. Elec. Power 1st ref. 6s	105½	.....
Wash., Alex. & Mt. Vernon ctf.	.....	.....
Wash. Balti & Annap. 1st 5s..	18	22
Wash. Gas Lt. Gold Notes 4½s	100	102
Wash. Gas Light Conv. 5s.....	105	107
Wash. Gas Lt. Co., Ser. A 6s..	102¼	103
Wash. Gas Lt. Co., Ser. B 6s..	105½	106
Wash. Ry. & Elec. Cons. 4s....	89	89¾
MISCELLANEOUS.		
Barber & Ross, Inc., 6½s.....	82	.....
Chevy Chase Club 1st 5½s.....	101	.....
Col. Country Club 1st 5½s.....	100	102
Wash. Consolidated 4s.....	.....	.....
Wash. Market Cold Stge. 4s...	94	100

STOCKS.		
Amn. Tel. & Tel	182	.....
Capital Traction	33½	34
Washington Gas	115	125
Nor. & Wash. Steamboat	200	210
Potomac Elec. Power 6% pfd.	112½	.....
Potomac Elec. Power pfd. 5½s	110	110¾
Wash. Ry. & Elec. com	425	.....
Wash. Ry. & Elec. Co. 5s, pfd.	98½	98¾

NATIONAL BANKS.		
Capital	195	250
Columbia	175	.....
Commercial (stamped)	215	225
District	203	215
Federal-Amer. Natl. Bk. & Tr.	50	55
Liberty	190	210
Lincoln	400	440
Metropolitan	305	350
Riggs	435	465
Second	170½	210
Washington (13)	200	235

TRUST COMPANIES.		
Amer. Security & Trust	325	340
Continental Trust	115	120
*National Savings & Trust....	430	455
Prince Georges Bk. & Trust...	30	35
Union Trust	202	215
*Wash. Loan & Trust	432	450

SAVINGS BANK.		
Bank of Bethesda	58	65
Commerce & Savings	325	.....
East Washington	20	35
Potomac Savings (new)	66	75
Sec. Sav. & Com'l.	451	500
Seventh Street	290	.....
United States	530	630
Washington Mechanics	50	60

FIRE INSURANCE.		
*American	277	.....
Corcoran	150	.....
Firemen's	30	40
National Union	21	25

TITLE INSURANCE.		
Columbia	9	10¼
Real Estate	145	160
Title & Inv. Co. of	10	.....

MISCELL.		
Barber & Ross, Inc., com....	10½	12
Col. Sand & Gravel, Co. pfd..	90	96
Col. Medical Bldg. Corp.....	80	.....
District Natl. Securities pfd.	60	75
Emerson's Bromo-Seltzer (a)..	30	35
Federal Storage Co. pfd.....	110	130
Federal-American Co. com....	21	24
Federal-American Co. pfd.....	90	100
Hanston Monotype	90	100
Merch. Tr. & Storage com....	93	100
Merch. Tr. & Storage pfd....	87	95
Mergenthaler Linotype	80	80½
Natl. Mtge. & Inv. Co. pfd....	4½	.....
Peoples Drug Stores pfd.....	101	103
Real Est. Mtge. & Guar. pfd.	6½	7
Security Storage	104	113
Term. Ref. & Wh's Corp.....	45	50
The Carpel Corporation	23½	25
Wash. Mech. Mtge. Co. com..	8½	.....
Wash. Medical Bldg. Corp....	80	.....
Woodward & Lothrop com....	25	.....
Woodward & Lothrop pfd.....	106½	.....

*Ex dividend.

DAILY COTTON MARKET.

New York, May 1.

PORT MOVEMENT.

	Middling.	Receipts.	Exports.	Stock.
N. Orleans	9.25	403	.....	736.870
Galveston.	9.60	236	611	563.244
Mobile	9.00	491	.....	246.638
Savannah.	9.09	390	.....	359.028
Charl'ton		.....	.....	169.949
Wilm'ton.		188	.....	12.845
Norfolk ..	9.50	166	.....	81.558
Baltimore		.....	.....	1.163
New York	9.50	.....	.....	226.844
Boston ..		.....	.....	3.291
Houston.	8.95	1,646	12.958	226.844
Cor. Chr.		64	1.467	38.934
Min. pts.		286	2.470	96.382
To. today		3.860	17.506	3,555.481
To. week		37.994	75.020	.....
To. seas.		8,633.718	5,869.772	.....

Sales—New Orleans, 343; Galveston, 989; Mobile, 317; Savannah, 317; Norfolk, 108; Houston, 442. Total today, 2,516.

INTERIOR MOVEMENT.

	Middling.	Receipts.	Shipments.	Stock.
Memphis.	9.00	1,773	4,352	216.499
Augusta.	9.06	124	1,093	81.674
St. Louis		164	164	5,982
Ft. Worth	8.50	.....	.....	.....
Lit. Rock.	8.35	84	337	27.327
Atlanta.	9.00	.....	.....	.....
Dallas.	8.50	.....	.....	.....
Mgomery	8.60	.....	.....	.....
To. today		2,145	5,946	331,482

Sales—Memphis, 1,060; Augusta, 300; Fort Worth, 94; Dallas, 842; Montgomery, 10. Total today, 2,306.

SECURITIES PRICE AVERAGES

New York, May 1 (A.P.).—Stock averages:

	50 Indiv	20 RR	20 Util	90 Tis
Today	111.2	83.0	165.0	116.3
Previous day..	115.0	85.1	168.2	119.8
Week ago.....	116.6	86.0	170.5	121.4
Month ago.....	126.1a	91.0	181.2	131.2
Year ago.....	118.7	127.1	269.1	193.0
2 yrs. ago.....	220.8	132.7	221.0	206.4
3 yrs ago.....	165.0	127.7	155.1	157.1
High (1931)....	140.2	106.2	203.9	144.3
Low (1931)....	109.2	82.3	159.3	114.1
High (1930....	202.4	141.6	281.3	205.8
Low (1930)....	112.9	86.4	146.5	114.7
High (1929)....	245.2	167.8	352.5	252.5
Low (1929)....	141.3	117.7	156.3	140.2

Bond averages:

	10 Indiv	10 RR	10 Util	30 Tis
Today	83.8	99.6	100.5	94.7
Previous day..	83.9	99.3	100.5	94.5
Week ago.....	83.7	99.0	100.5	94.4
Month ago.....	87.2	100.8	100.9	96.3
Year ago.....	99.4	101.8	99.5	98.3
2 yrs. ago....	94.6	104.1	98.1	98.9
3 yrs. ago....	96.6	107.9	101.1	101.9
High (1931)....	90.4	105.7	101.1	98.7
Low (1931)....	83.3	98.5	98.4	93.9
High (1930)....	94.9	106.8	101.4	101.9
Low (1930)....	83.3	97.3	96.6	92.6
High (1929)....	98.3	106.0	99.8	99.9
Low (1929)....	90.4	101.8	99.5	98.3

(Copyright, 1931, Standard Statistics Co.)

NEW YORK CURB MARKET TRANSACTIONS OF YESTERDAY

Sales in hundreds.	High	Low	Close
A			
1 Aero Underwrit	10	10	10
10 Affil Prod (1.60) ..	19½	19¼	19½
3 Asfa Anaco	13½	13¼	13¼
B			
100 Ala Pow 7s pf(6)AS	102	101¾	102
2 Allied Mills (.60)..	4¾	4¾	4¾
600 Alum Co Am AS....	156	149	149
1 Alum Co Am pf (6)	108⅝	108⅛	108⅛
10 Am Austin Car	⅝	⅝	⅝
2 Am Br Bov Fd	3¼	3¼	3¼
1 Am Capital B	5	5	5
25 Am Cigar AS	78	78	78
1 Am C P & L A(3r)	34¼	34¼	34¼
5 Am C P&L B(10%f)	7¼	6½	6¾
33 Am C P A (10%f)..	13⅜	13	13¾
1 Am C P B (10%f)..	23½	23½	23½
54 Am Cyan B	8¼	7¾	7¾
2 Am Dept St	2	1⅞	2
15 Am Dept St 1 p AS	15	14¾	15
3 Am Equities	4½	4¼	4½
21 Am & For Pow war	19⅞	17½	17½
1 Am Founders	3⅜	3⅛	3⅜
23 Am Gas & El (1a)	65¾	64	64
2 Am Invest war	1⅛	1⅛	1⅛
6 Am L & Tr (2½)..	42⅞	41¼	41½
12 Am Maracaibo	⅞	⅞	⅞
5 Am St P & A(1.80r)	11	11	11⅛
172 Am Sup P (.40)..	13¼	12½	13¼
6 Am Sup P 1st pf(6)	82½	82½	82½
4 Am Sup Pow pf (6)	85¾	85½	85½
25 Am Transformer AS	5	5	5
9 Am Ut & Gen B vtc	3¼	3	3¼
15 Am Yvette (¼)....	3¾	3¾	3¾
1 Anglo Chi C Nts..	9¾	9¾	9¾
6 Appalach Gas	5	4¾	4¾
2 Arctur Rad Tube..	4⅛	4⅛	4⅛
11 Ark Nat Gas	4¾	4¾	4¾
24 Ark Nat Gas A....	5	4¾	4¾
40 Ark P & Lt p(7)AS	106½	106½	106½
1 Asso El Ind Ltd(.30)	4⅛	4⅛	4⅛
30 Asso G&E p (5)AS	79	75	75
80 Asso G&E pf(5)AS	83	83	83
8 At G & El al ctfs..	20¾	20¾	20¾
86 At G & El A (2r)..	20	18⅞	19¾
1 Asso G & E war..	⅓	⅓	⅓
6 As G & E deb rts..	3	2⅞	3
2 Atl Cst Fish	3¼	3¼	3¼
3 Creole Pet	2⅞	2¼	2⅝
8 Crocker & Wheeler.	11⅝	10⅝	10¾
2 Crown Cent Pet....	⅝	⅝	⅝
1 Cuneo Press (2½)..	31¼	31¼	31¼
D			
2 Dayton Airplane	1	⅞	1
11 Deere & Co (1.30).	28	24½	24½
34 De Forest	5¼	4¾	4¾
3 Derby Oil	3	3	3
8 Detroit Aircraft	2⅜	2⅛	2⅛
3 Douglas Airc (1¼g)	19⅝	18⅞	18⅞
2 Dresser Mfg B (2).	20½	20¼	20¼
4 Dubilier Cond	5	5	5
50 Duke Power (8) AS	119¾	119	119
14 Duquesne Gas	3	2⅞	2⅞
9 Durant Motor	2⅛	2	2
E			
1 Eagle Picher Ld	4⅜	4⅜	4⅜
1 East Gas & Fuel....	19⅞	19⅞	19⅞
6 East Sts Pow B (1)	16⅛	14½	14½
15 Eastrn Util A.....	3½	3⅜	3⅜
1 Eisler Elec	4	4	4
734 El Bd & Sh (6%f)	44¼	41½	41¾
4 El Bd & Sh 85%pf(8)	91	91	91
24 El Pow Asso (1)....	15	14⅛	14⅛
10 El Pow Asso A (1).	14¾	14½	14⅝
15 El P & L opt war.	25	22	22
3 Elec Prod Colo	5¼	5¼	5¼
1 Electric Share(6%f)	12½	12¼	12⅜
17 Empire Corp	1⅜	1⅛	1⅛
1 Emp P S A.....	2½	2⅛	2⅛
1 Empire Steel	1	1	1
2 Europe El deb rts.	2½	2⅜	2⅜
1 Evans Wallo Lead.	1¼	1⅛	1⅛
F			
2 Fairchild Avia M..	4	3⅞	4
1 Federated Cap	2½	2½	2½
5 Flat rcts (.94½)..	11¼	11	11
2 Fla P&L 7% pf(7)	100	100	100
2 Flintkote A	7⅛	7	7⅛
21 Ford M Can A(1.20)	20	19	19
1 Ford M Fran(.28e)	8¼	8⅛	8⅛
43 Ford M Ltd (.368)..	13⅜	13	13
3 Ford M Ltd B(.368)	13¼	13	13
1 Foremost Dairy	⅞	⅞	⅞
1 Foremost Fabrics ..	1⅛	1⅛	1⅛
6 Fox Theater A	3¾	3½	3½
G			
2 Gen Aviation Corp.	7⅝	7½	7½
3 Gen Empire (1)....	17	16¾	16¾
1 Gen Fireproof (2)..	22½	22½	22½
50 GG&E cv p B(6)AS	63¼	63¼	63¼
3 Gen Pete	18¾	18	18
80 Gen Th Ea cv pf(3)	9¼	8¼	8¼
6 Gen Alden Coal(4)	35¾	35	35
3 Globe Underw(.15k)	3	3	3
12 Gold Seal Elec	1⅛	1	1
5 Golden Cent Min..	1	1	1
9 Goldfield Cons	⅛	⅛	⅛
31 Goldman Sachs	8	7¾	7¾
10 Gt A&P nv(6)AS..	217	215	217
10 Gt A&P 1st p(7)AS	120	120	120
75 Grief L&B pX(7)AS	98	97	98
9 Gulf Oil Co Pa(1⅛)	53¾	51¾	51¾
H			
4 Hamilton Gas vtc..	4⅞	4⅞	4⅞
1 Hap Candy St A....	1⅛	1⅛	1⅛
1 Hazeltine (2)	21	21	21
1 Hires Co A (2).....	29½	29½	29½
7 Hir Walk G&W (1)	8⅛	8⅛	8⅛
2 Holling G Min (.65)	8	8	8
4 Hudson Bay M & S..	4¾	4¾	4¾
6 Humble Oil (2)	55	53¼	53¼
1 Hurley St Del pf (7)	50	50	50
1 Hydro El Sec (1.40)	20¼	20¼	20¼
1 Hygrade Food	4	4	4
I			
9 Imp Oil Can (⅛)....	13	12½	13
7 Ind Ter Ill A.....	12⅞	12⅜	12⅜
3 Ind Ter Ill B.....	12⅜	12⅜	12⅜
25 Indust Fin pf (7)AS	47½	47½	47½
3 Insull Util (.60g)..	33	32¾	32¾
5 Ins Co N Am (2½g)..	57	55	55
4 Insurance Sec (.70).	7¼	7	7¼
6 Interco Petrol	½	½	½
2 Int Holding	1¾	1¾	1¾
43 Internat Pet (1)....	12⅛	11¾	11⅞
1 Inter Super Pow (1)	21	21	21
18 Inter Util B	7¾	7	7
1 Intera Eq cv pf (3).	28¾	28¾	28¾
2 Irving Air Ch (1)....	10	10	10
6 Ital Superpow A	¾	¾	¾
5 Ital Super deb rt....	1⅜	1⅛	1⅛
K			
2 Knott Corp (1)....	10½	10½	10½
50 Kopp G&C pf (6)AS	100	100	100
L			
1 Lefe Realty pf (3)..	20	20	20
2 Lehigh C&N (1.20)..	22¾	22½	22½
1 Lily Tulip Cup(1½)..	21½	21	21
1 Lion Oil	4¼	4¼	4¼
16 Lone Star Gas (1.68)	17	16½	16¾
4 Louis L & E	1	1	1
M			
9 Magdalena Syn	⅜	⅜	⅜
1 Marconi I M (.367)..	7¾	7¾	7¾
1 Mass Util Asso	4½	4½	4½
1 Mavis Bott A	3⅜	3⅜	3⅜
2 Mayflow Asso (2)....	41	40	40
2 Mead Johnson (4g)..	94	91¾	91¾
1 Memph N Gas (.60)	10	10	10
9 Mesabi Iron	1	1	1
1 Mesta Mach (2)	31½	31½	31½
1 Metal & Min (1.20)	1¾	1¾	1¾
6 Mex Otilo Oil	4⅜	3½	3½
1 Mid W Bt Sh (1½)..	17	17	17
38 Mid W Utw(8%f)..	19¾	18¼	18⅝
23 Mo K Pipe L(10%f)	7¼	6½	6¼
1 Mo K P L B vtc..	⅜	⅜	⅜
2 Mock Judson V....	4½	4	4½
1 Montecat deb rt....	¼	¼	¼
2 Mount Prod (1)....	4	4	4
N			
2 Nat Bd & Sh (¾k)	34¼	34¼	34¼
2 Nat Container pf(2)	17	16½	17
1 Nat Fam Stores	3⅜	3⅜	3⅜
4 Nat Fuel & G (1)....	19¾	19¾	19¾
1 Nat Investors	4⅞	4⅞	4⅞
1 Nat P&L 6% pf(6)	101¾	101¾	101¾
10 Nat Sh T & A (¾ea)	18¾	18¾	18¾
1 Nat Suf Ref N (.20)	30	30	30
1 New Bradford (.28)	¼	1⅛	1⅛
80 N Eng Pow pf(6)AS	82¼	82¼	82¼
1 New Haven Clock..	8¼	8¼	8¼
1 N Y Steam (2.80)..	70	70	70
100 N Y T 6½% pf AS	116	115½	116
216 Niag Hud P (.40)..	11¼	10⅞	10⅝
8 Niag Hud P A war.	2¼	2¼	2¼
3 Niag Hud P B war.	5¾	5¾	5¾
9 Niag Sh Md (.40)..	8¼	7¾	7¾
1 Niles Bem Pond (2)	17¼	17¼	17¼
1 Nipissing M (.30)..	1¼	1¼	1¼
1 Noma Elec (.40)....	5	5	5
8 Nordon Ltd	⅛	⅛	⅛
3 No Am Avia A war.	1½	1½	1½
4 Nor European Oil..	1¼	1¼	1¼
10 No Ind 6% pf(6)AS	97¾	97¾	97¾
1 Northwest Eng (2)..	13	13	13
3 Novadel Agene (4)..	45¾	45¼	45¼
O			
13 Ohio Copper	⅛	⅛	⅛
2 Outboard Mot B	2½	2½	2½
1 Ovington Bros p pf	1¼	1¼	1¼
P			
6 Pac G&E 1 pf(1½)	27¾	27¾	27¾
2 Pac Pub S (1.30r)..	22¼	22	22½
43 Pac West Oil	5⅛	5⅛	5⅛
28 Pandem Oil	⅜	⅜	⅜
3 Parsmount Cab	3¼	3¼	3¼
1100 Parker Rust-P(3)AS	100	92	92
25 Pennroad Corp(.20)	5⅛	5⅛	5⅛
2 Penn G & E A....	11	11	11
150 Pa P&L 7% pf(7)AS	110½	110½	110½
2 Pa W & P (3).....	61½	60¼	60¼
6 Peo Lt Pow A(2.40)	19	18¾	18¾
3 Perryman Elec	2	2	2
1 Phila Co (1.30r)....	28¼	28½	28⅝
1 Philip Morris	⅞	⅞	⅞
5 Phoenix Sec	1½	1½	1½
8 Phoenix Sec pf (3)	24½	24½	24½
43 Pilot Radio A	21¾	19¾	19¾
1 Piper Winterfe(1)	18½	18½	18½
1 Pitts Bess	2	2	2
80 Pitts L E Rr (10g).	95	95	95
5 Plymouth Oil (1)....	10¼	10	10¼
1 Polymet Mfg	3	3	3
12 Premier Gold (.12).	⅜	⅜	⅜
1 Prod Roy	1⅛	1⅛	1⅛
8 Prudential Invest ..	10⅜	10⅜	10⅜
9 Pub Ut Hold war....	⅞	⅞	⅞
17 Pub Ut Hold ww....	4¾	4⅛	4⅛
40 Pur S P 6% pf(6)AS	99	99	99
10 Pure Oil pf(6)AS..	89	89	89
R			
1 Radio Products	1½	1½	1½
1 Reiter Foster	1⅛	1⅛	1⅛
16 Reliance Int B	1	1	1
4 Rexbarn Inc new..	1⅜	1⅛	1⅛
1 Richm Rad cum pf	2½	2½	2½
2 Roosevelt Field	2	2	2
2 Rossia Intl	3½	3½	3½
S			
1 St. Anthony Gold ..	⅛	⅛	⅛
40 St. Regis Paper (1)	15¾	14¾	14¾
1 Salt-Crk Prod(1.40)	5¼	5¼	5¼
14 Saxet Co	11½	10¾	10¾
1 Schul Un Sc-el St	⅛	⅛	⅛
2 Seaboard Util (¼)..	3¼	3¼	3¼
2 Segal Lock (.2).....	5⅞	5⅝	5⅝
1 Selberling Rub	6¼	6¼	6¼
10 Selected Indust	3⅞	3⅝	3⅞
12 Sel In (full pd)(5½)	59	55	57¼
8 Selec In pr pf(5½)	58½	55½	55½
1 Sentry Saf Control.	1¼	1¼	1¼
2 Shenandoah	8½	8½	8½
5 Shenandoah pf (3r)	34½	33	33
1 Singer Ltd (.234)..	3⅞	3⅞	3⅞
3 Sisto Fin Corp.....	10¾	10¾	10¾
20 Smith A O (2) A&xd	136¾	136¾	136¾
4 So Cal Ed A pf(1¾)	30	30	30
5 SoC Ed C pf(1.37½)	26¾	26¾	26¾
4 Southern Corp	3	3	3
17 So Nat Gas	7½	7	7
2 Sou Penn Oil (.1)..	14¼	14¼	14¼
1 South Pipe (2)	15	15	15
8 Southland Roy (.60)	4¾	4¾	4¾
1 Southwest Dairy	2	2	2
1 Southwest Gas Ut....	3½	3½	3½
1 Stand Mot	1	1	1
51 Stand Oil Ind (2)..	28	26	26½
6 St Oil Ky (1.60)....	19¾	18¾	19
1 St Oil Neb (2)....	22	22	22
2 St Oil of Ohio(3½)	52¼	52	52¼
20 St Oil Ohio pfAS..	106¼	105¼	106¼
1 Stein Cosmetics	6¾	6¾	6¾
8 Stutz Mot Am	23¾	22½	22¾
11 Sunray Oil (5%f)..	2¼	2¼	2¼
1 Swift Int (3).....	37	37	37
1 Syrac Wash Mch B	5	5	5
T			
1 Tazzari Corp	10	10	10
3 Technicolor Inc	8¼	8	8
12 Teck H Gold (.60)	8¾	8	8¼
25 Ten E P 1stpf(7)AS	100½	100½	100½
1 Texon Oil & L (1)	9¼	9¼	9¼
2 Thatcher Sec	2½	2½	2½
1 Todd Shipyards (4)	47	47	47
3 Transcont Air Tr..	7⅛	7⅛	7⅛
27 Trans Lux D Pic A	8¼	8	8
23 Tri Cont Corp war.	5¾	4⅞	5
1 Tubize Chat B.....	6¼	6¼	6¼
U			
2 Ungerleider Fin	28⅜	28½	28⅜
4 Union Oil Asso (2).	16¾	15	15
1 Union Tobacco	⅛	⅛	⅛
16 United Corp war....	10⅛	9¼	9¼
98 Unit El Serv rt....	⅛	⅛	⅛
81 Unit Founders	7¼	6½	6⅝
122 United Gas	7¾	7¼	7¼
2 United Gas war....	2¾	2¾	2¾
3 United Gas pf (7)..	87¾	87½	87½
64 Unit L&P A (1)....	24¼	23	23
4 Un L&P cv pf (6)..	95¾	95½	95¾
9 U S & Int Sec.....	1¾	1½	1½
2 U S & Int Sec pf..	41	41	41
9 U S Elec Pow	5¼	4¾	4¾
1 U S Foil B (⅛)....	6¾	6¾	6¾
1 U S Lines pf (1)....	3½	3½	3½
15 United Verde Ext(2)	8¼	8¾	8¼
1 United Wall Paper.	2	2	2
2 Utility Equities	8	8	8
5 Util Equit pf (8½)	76½	76½	76½
39 Ut P & L (1.02½rs)	81¾	77¾	77¾
2 UPAL B c(1.02½rs)	22½	22½	22½
3 Utility & Indus	6¼	6¼	6¼
1 Util & Ind pf (1½)	17	17	17
V			
107 Vacuum Oil (4)....	43½	41¾	41¾
4 Van Camp Packing	4¼	4¼	4¼
3 Vick Financ (.40)	6¼	6¼	6¼
W			
2 Walgreen Co	19½	18¾	18¾
2 Wenden Cop Min....	⅛	⅛	⅛
50 W Mass Co (2¾)AS	56	55½	56
1 Wil-Low Cafet	5	5	5
4 Wil-Low Caf pf (4)	24½	23¼	24½
Z			
20 Zonite Pr new (1).	13¾	12½	12¾

BOND SALES ON NEW YORK EXCHANGE

(Reported from New York Stock Exchange by J. & W. Seligman & Co.)

UNITED STATES GOVERNMENT WAR LOANS.
The following sales are given in lots of $1,000.
Quotations in dollars and 32ds of a dollar.

Sale	Issue.	Open	High	Low	Last
20	Liberty 3½s	101.31	101.31	101.30	101.31
96	Liberty 1st 4¼s	102.28	102.31	102.28	102.29
112	Liberty 4th 4¼s	104.3	104.4	104.2	104.2
	1 Lib 4th 4¼s, reg .....

5 HURT AS TROLLEY AND TRUCK COLLIDE

None Is Seriously Injured as Street Car Crashes Into Prison Car.

Five persons were injured yesterday in a collision between a street car and a Lorton Reformatory truck at First and D streets northwest. None was injured seriously.

The street car, operated by Dexter G. Brady, 30 years old, of 1536 A street northeast, was going west on D street when it struck the truck going south on I street, driven by Ray C. Noble, 23 years old, a prisoner at Lorton.

Brady, taken to Casualty Hospital, was treated for abrasions of the forehead and a possible fracture of the pelvis. Mrs. R. V. Flogg, 72 years old, of 1349 C street southeast, was treated for shock. Henry Thomas, colored, 28 years old, a prisoner at the District jail, and a passenger on the truck, was treated at Emergency Hospital for cuts on the head and was returned to the jail.

John A. Francis, 68 years old, of Cherrydale, Va., was cut on the hands but refused hospital treatment. Sarah F. Minkins, colored, 25 years old, a passenger on the street car, who lives at 15 Ninth street northeast, received leg injuries, but refused hospital treatment.

Tile pipe fell from the truck and damaged an automobile owned by F. A. Mosso, of the Columbia Medical Building.

Noble, the driver of the truck, had no District permit, police say.

Baltimore Banker Convicted in Crash

James I. Smith Is Held to Have Falsified Records; Freed on Bond.

Baltimore, Md., May 1 (A.P.).—James I. Smith, former branch manager of the defunct Chesapeake Bank, was found guilty today by a criminal court jury of falsification of bank records and misstatements to bank examiners. Sentence will be passed later and he was freed meanwhile on $10,000 bond.

Smith was second to be convicted in connection with the closing December 9 of the bank, which had resources of more than $5,000,000, and State's Attorney Herbert R. O'Conor told the jury today "the end is not yet" in the investigation.

A vice president, Milton B. Delcher, is under sentence of five years in jail following his conviction of fraud and peculations totaling more than $30,000. He has appealed.

Smith and a depositor in his branch are under joint indictment also charging conspiracy to defraud the bank of $40,000. Testimony was given at Smith's trial that the depositor had given 86 notes to the bank in five years and had numerous overdrafts. At Delcher's trial attorneys estimated depositors would lose $1,700,000.

Vital Statistics

BIRTHS REPORTED.

Louis and Bertha Janof, boy.
John W. and Louise Griffith, boy.
Charles B. and Sylvia Shiner, boy.
Alfred K. and Mary Hobbs, boy.
George E. and Mary Cole, girl.
Harris and Elizabeth Cochran, girl.
James and Anna Daras, girl.
Joseph F. and Marilyn Kyttle, girl.
Gabriel and Mathe Lefevre, girl.
John W. and Leslie Hinkel, girl.
Engelbert and Dorothy Schmidt, girl.
Paul and Louise Gray, boy.
Leslie and Hazel Johnson, boy.
Robert L. and Florence Snowden, girl.
Charles and Dorothy Bailey, girl.
Summerfield and Etta Hammond, girl.

LICENSED TO MARRY.

James E. Shifflette, 30, and Monica R. Kelly, 33. The Rev. T. A. J. Walsh.
Harry K. Hickey, 51, and Edythe H. Manning, 39. The Rev. C. J. Dacey.
Charles E. Saltzman, 27, and Gertrude Lamont, 21. The Rev. A. P. Stokes.
Albert M. Lehman, 66, and Blanche Clawson, 62. Judge R. E. Mattingly.
Floyd M. Steinbarge, 26, and Marion T. de Fontes, 27. The Rev. H. W. Snyder.
William H. Peay, 28, Richmond, Va., and Hazel E. Watson, 30, Richmond, Va. The Rev. J. C. Ball.
Harold L. Walker, 23, Cleveland, Ohio, and Louise M. Bracey, 26, Columbia, S. C. Judge R. E. Mattingly.
Charles H. Gunkel, 22, Baltimore, Md., and Audrey O. Bennett, 19, Baltimore, Md. The Rev. H. M. Hennig.
Charles Rayman, 34, and Laura Briscoe, 35. The Rev. Wiley Westray.
Buford W. Eubank, 30, and Florence A. Welsh, 21. The Rev. H. V. Wheeler.
Edward S. Herrman, 23, and Viola Burkhart, 23. The Rev. M. M. Perkins.
John A. Reilly, 29, and Thelma A. Meehan, 26. The Rev. J. J. O'Connor.
Joseph B. Himmelheber, 28, and Marion Jackson, 25. The Rev. Joseph A. McEneany.
Burley H. Darlington, 23, Fort Myer, Va., and Marie Huzek, 21, Richmond, Va. The Rev. W. A. O'Connell.
Thomas M. Ashby, 37, and Lylie A. Holloway, 30, Plymouth, Va. The Rev. M. B. MacBryde.
Leon Glover, 29, and Thelma Castor, 20. The Rev. F. J. Tobin.
Ambler Roberts, 35, and Florence Garnett, 39. The Rev. F. J. Tobin.
John E. Milton, 23, Gordonsville, Va., and Ruby L. Gilbert, 21, Somerset, Va. The Rev. J. C. Ball.
Palmer Mazzucco, 27, and Katherine C. Davis, 19. The Rev. J. E. Connell.
Robert L. Moessinger, 22, Baltimore, Md., and Gertrude M. Lentz, 19, Baltimore, Md. The Rev. A. F. Poore.
Charles L. Dooley, 22, and Helen V. Teawalt, 20. The Rev. J. M. Nelligan.
W. Wells Russell, 29, Baltimore, Md., and Mary E. Beard, 28, Sparrows Point, Md. The Rev. G. G. Johnson.
Samuel J. Jefferson, 43, and Ella Neal, 39. The Rev. D. E. Wiseman.

Licenses issued at Rockville, Md.:
Edgar M. Suddath, 42, and Agnes Duvall, 33, both of Gaithersburg, Md.
Wilmer G. Platt, 72, Takoma Park, Md., and Mary Garrigues, 72, Los Angeles, Calif.
Clifford Kain Condon, 25, and Frances Eva Limerick, 22, both of Morgantown, W. Va.
Sol Aron, 21, and Molly Bachrach, 18, both of Baltimore, Md.
Charles P. Morse, 35, and Pauline V. Miller, 21, both of Waynesboro, Va.
Louis Cheri, 29, 1002 Eighth street northwest, and Enid Landes, 19, 1741 D street southeast.
Charles Alan Havard, 31, Lebanon, Pa., and Alice Myer Holmes, 21, Rockville, Md.

DEATHS REPORTED.

Eliza R. Bell, 86 yrs., 912 Quinck nw.
Samuel S. Galiher, 76 yrs., Cas. Hospl.
Jesse Joy Swan, 75 yrs., 216 8th sw.
Richard T. Williams, 74 yrs., Home Aged and Infirm.
Mary Lawner, 74 yrs., 5511 Ill. ave. nw.
Thomas O'Neal, 72 yrs., Home Aged and Infirm.
Joseph W. Barney, 64 yrs., Walter Reed Hospl.
Isaac Clayman, 60 yrs., 1026 7th ne.
John W. Hurley, 58 yrs., Prov. Hospl.
Mary Emma Majulien, 55 yrs., 1416 35th nw.
Stephen D. Bradley, 55 yrs., 2852 Ontario rd. nw.
E. Ellsworth Moore, 43 yrs., Georgetown Univ. Hospl.
Ida Mae Pumphrey, 22 yrs., 336 G se.
Mildred Byrd, 5 yrs., Sibley Hospl.
John V. Griffen, 2 yrs., 221 E nw.
George Giannetti, 6 mos., Prov. Hospl.
Mary Julia Vogel, 5 days, Walter Reed Hospl.
Elizabeth Vogel, 13 hours, Walter Reed Hospl.
Infant of Joseph and Marilyn Kyttle, 6 hours, George Wash. Univ. Hospl.
E. D. McCray, 76 yrs., Home Aged and Infirm.
Louise C. Sims, 68 yrs., 18 Fifth ne.
Richard Belt, 65 yrs., 106 Pierce nw.
Charles S. Ross, 54 yrs., 5220 Foote ne.
Thomas Turner, 52 yrs., Gallinger Hospl.
John Walker, 52 yrs., 121 G nw.
Henry Casson, 47 yrs., 634 L nw.
Eddie Harris, 36 yrs., Gallinger Hospl.
Ernest Holbrooke, 35 yrs., Freedman's Hospl.
Lavina Moore, 35 yrs., 1538 Fourth nw.
Infant Ellis, 15 days, Gallinger Hospl.
Infant West, 1 day, Gallinger Hospl.
Infant Hawkins, 2 hrs., Gallinger Hospl.

GIRL SLAIN; YOUTH SOUGHT

Associated Press Photo.

Rudolph Durniger (right), of Ossining, N. Y., was sought by police in the killing of Virginia Brannen (left), formerly of Bangor, Me. She had been working in a dance hall. Her body was found in Yonkers, N. Y., and companions said she was slain as the aftermath of an auto party.

HEARING IS PLANNED IN POWER-RATE ROW

Utilities Commission Will Fight for Abrogation of Consent Decree.

Culminating numerous conferences and several postponements, the Public Utilities Commission yesterday responded to the challenge of the Potomac Electric Power Co. and announced its intention of holding a public hearing as the first step in abrogating the consent decree, establishing a new sliding scale and ordering a lower schedule of rates for electricity users in Washington.

Announcement of the commission's decision was made by Maj. Gen. Mason M. Patrick, chairman, following a conference of the commission, Corporation Counsel William W. Bride, his special assistant, William A. Roberts, and People's Counsel Richmond B. Keech.

While Gen. Patrick's announcement focused attention on the sliding scale, under which rates are now established, the mere act of deciding to call a public hearing instead of going into court indicated that the commission has decided to ignore the consent decree in seeking lower rates.

Having already declared that the rate of return of the power company is excessive, the commission can not expect to glean much additional evidence at another hearing. The testimony, however, may enable the utilities body to adjust the sliding scale more equitably.

When the commission issues an order adjusting the sliding scale, it will assert its right to establish electric rates under the utilities law and without regard to the consent decree. Thus the court battle will be precipitated. The power company in all probability will immediately seek an injunction.

Once the commission persuades the court that it has a right to establish new rates, it can forthwith issue such an order. It might even issue such an order before the court issue is decided, but it is not likely.

The power company will either have to prove the validity and the binding quality of the consent decree or else convince the court that the proposed sliding scale would result in confiscation of its property.

Barney's Funeral To Be Held Today

Fredericksburg Physician and Health Officer Died in Capital.

Special to The Washington Post.

Fredericksburg, Va., May 1.—Dr. J. Nicholas Barney, public health officer of Fredericksburg and for many years a leading physician and college professor, who died Wednesday at Walter Reed Hospital, Washington, will be buried tomorrow. Funeral services will be conducted from the Presbyterian Church here at 3 p. m. In ill health for more than a year, he had been a patient in the Government hospital for three weeks. He was 64 years old.

Dr. Barney was a descendant of a long line of naval officers. His father, the late Capt. Joseph N. Barney, was in both the United States and Confederate navies. His mother, Anne Seddon Barney, was the daughter of Commodore Thomas A. Dorin. Capt. Joshua Barney, his grandfather, was one of the early American naval heroes. Dr. Barney was a lieutenant in the United States Army in the Spanish-American War and rose to the rank of major in the Medical Corps during the World War.

MRS. HOOVER HEADS HEALTH OBSERVANCE

Delegation Presents First Lady With Flowers at White House.

With commemorative exercises at the White House, "open house" at a number of Governmental agencies, and city-wide physical examination of children, Washington yesterday celebrated May 1 as Child Health Day.

At the White House, Mrs. Hoover was presented a basket of flowers by a group of small children in commemoration of the day officially dedicated by Congress to the health of the Nation's youth.

Four children, accompanied by Mrs. Ernest R. Grant for many years a leader in the Child Health Day movement, made the presentation. They were David Carl Whitover, son of Mr. and Mrs. Wallace Whitover; Katherine Dorsey, daughter of Mr. and Mrs. Esther Dorsey; Joseph Murphy, jr., son of Dr. and Mrs. Joseph A. Murphy, and Robert Kaemmer, son of Mr. and Mrs. R J. A. Kaemmer.

Baskets Given Children.

The boys and girls each received a basket of fruit and tulips from Mrs. Hoover, who escorted them through the living rooms of the Executive Mansion.

All day long the motor corps of the District of Columbia Red Cross Chapter was busy transporting children to and from the offices of about 100 dentists, affiliated with the District of Columbia Dental Society, who offered their services free.

Meanwhile, hearing tests were given fourth, fifth and sixth grade children in the practice school of the Wilson Teachers College by Miss Ada M. Hill, director of the local organization for the hard of hearing.

Open House Held.

"Open house" was held by the office of education, Interior Department, which distributed information on child health; the Bureau of Home Economics, Agriculture Department, which distributed Government literature; the Public Health Service and the Children's Bureau; the Washington Dairy Council, which distributed weight cards and guides for balanced meals, and the Washington Child Research Center. At the Bureau of Home Economics a meal was cooked to illustrate how a dinner might be adapted to the needs of a child. Proper clothes for children were exhibited.

Secretary of the Interior Ray Lyman Wilbur, chairman of the White House Conference on Child Health Protection, charged parents with responsibility for the future of their offspring.

"Children are, we find, what their parents are, their churches and their schools," he said.

Applications Are Five Times Total Offering

(Associated Press.)

A $60,000,000 issue of 90-day Treasury bills offered last Tuesday yesterday was heavily oversubscribed. Acting Secretary Mills announced that applications were received for $305,855,000 of bills and $60,100,000 were accepted.

The average price was about 99.676. The average rate on a bank discount basis was about 1.29 per cent.

The money will be used to meet Government expenses.

Widow's Damage Claim Denied.

The District Commissioners yesterday denied the claim of Mrs. Annie Baxter for damages for the death of her husband, Lloyd Baxter, who was killed in an affray with another inmate of the District Workhouse at Occoquan, Va., upon recommendation of Corporation Counsel William W. Bride.

Features in Tomorrow's Post

Feteing royalty is no new experience for Washington, even though the city never before has played host to an Oriental monarch and his bride. The visit of the King and Queen of Siam has inspired a Post staff writer to recall notable visits of royalty here in recent years, an interesting account of which will appear in tomorrow's Post.

Into the wilds of Alaska on his fourth expedition soon goes Dr. Ales Hrdlicka, internationally famous anthropologist of the U. S. National Museum, whose noted achievements through the years are sketched in an article in The Post's tabloid section tomorrow.

One of the greatest intellectuals of his age and probably the greatest of Indians, Sequoyah is the theme for an absorbing story entitled "The Alphabet Maker of the Cherokees" in tomorrow's Post. The son of a German trader and a Cherokee woman, he reduced the language of his people to writing by means of an alphabet of 77 characters.

"If You're Goin' Fishin', Come On" is another article in the tabloid section of particular appeal to anglers, who are given an assortment of tips on the piscatorial pastime.

In a grave in a New York City cemetery lies a book buried with all the ceremony of a notable and marked by a tombstone. This provides another picturesque yarn.

One of the best sixteen stories published last year, a tale of race horses by Peter B. Kyne, and the many regular features of The Post, combined with complete news coverage, make tomorrow's issue another mine of information and enjoyment for every member of the family.

ADVERTISING PARLEY ENDS WITH ELECTION

Fair Exhibit Is Indorsed; Screen Publicity Held Experimental.

Election of a slate of subordinate officials, and two closed sessions in which only a single talk, in the form of a committee report on screen advertising, was made public, brought to a close the two-day annual convention of the American Association of Advertising Agencies yesterday afternoon at the Mayflower Hotel.

M. L. Wilson, partner of the Blackman Co., of New York, was elected vice president; H. H. Kynett, partner of Aitkin-Kynett Co., of Philadelphia, was elected secretary, and E. De Witt Hill, of McCann-Erickson, Inc., of New York, was reelected treasurer.

Two members-at-large to the executive board were elected, including W. C. D'Arcy, of the D'Arcy Advertising Co., of St. Louis, a former vice president of the association, and Stewart Mims, vice president of J. Walter Thompson Co., New York.

President's Term Unexpired.

The three-year term of John Benson, of New York, as president does not expire until 1933, and the two-year term of C. D. Newell, of the Newell-Emmett Co., of New York, as chairman of the association's board, does not end until next year.

Regional council representatives elected were A. W. Hobler, vice president of Erwin, Wasey & Co., of New York, in the New York Council; Howard Bugbee, of Walter B Snow and Staff, of Boston, New England Council; Charles H. Eyles, of the Richard A. Foley Advertising Agency, Inc., Philadelphia Council; L. R. Northrup, of Batten, Barton, Durstine & Osborn Corporation, Chicago, Western Council, and W. R. Massengale, of Harvey-Massengale Co., of Atlanta, Southern Council.

Indorsement was given to the proposal for an exhibit at the world's fair in Chicago to depict the role played by advertising in the progress of industry and human welfare. The convention authorized appointment of a representative to serve on a joint committee of various advertising interests to cooperate on the proposed exhibit.

Report Made on Screen's Use.

R. L. Strobridge, secretary of the Newell-Emmett Co., of New York, submitted the committee report on screen advertising in which he declared that the use of motion pictures as advertising media, although growing, is yet in the pioneering stage.

"It is easy to get pictures made, but adequate distribution is neither simple nor certain," he said.

Other speakers at the morning session, devoted almost entirely to the discussion of internal agency problems, were Mr. Hill, the association's treasurer; Henry T. Ewald, of New York, chairman of the committee on outdoor advertising; President Benson, and F. R. Gamble, executive secretary of the association.

A conference on business papers was held at a noon luncheon, followed by an exhibition of advertising moving pictures.

The Weather

TODAY'S SUN AND TIDE TABLE

			A.M.	P.M.
Sun rises..	5:10	High tide..	7:55	8:26
Sun sets...	7:00	Low tide...	2:10	2:47

WEATHER CONDITIONS.

U. S. Dept. of Agri., Weather Bureau. Washington, Friday, May 1—8 P. M.

Forecast for the District of Columbia—Showers Saturday and Saturday night; Sunday clearing and cooler; moderate southeast or south winds Saturday; shifting to northwest by Sunday.

For Maryland—Showers Saturday and Saturday night; Sunday clearing and cooler; moderate to fresh southerly winds, shifting to northwest by Sunday.

For Virginia—Showers Saturday and Saturday night; Sunday clearing and cooler; moderate southeast or south winds, becoming moderate to fresh northwest Sunday.

The northeastern disturbance has advanced northward to Hudson Strait, Resolution Island, 29.44 inches, and the Manitoba disturbance has moved southeastward to the Lake Superior region, White River, Ont., 29.62 inches. Pressure remains relatively low from Alberta southward to Arizona, and thence eastward to the east Gulf States, Yuma, Ariz., 29.76 inches, and Calgary, Alberta, 29.80 inches. Pressure is high over the Middle Atlantic and North Atlantic States, Nantucket, Mass., 30.20 inches, and from northern Alaska southeastward to Manitoba, and thence southwestward to Wyoming, Point Barrow, Alaska, 30.86 inches. There have been rather general rains within the last 24 hours from the southern Rocky Mountain region eastward to the interior of the Carolinas, Georgia, and southern Virginia, and in the Lake Superior region. The rainfall was locally heavy in portions of Arkansas, Little Rock reporting 2.68 inches. The temperature has risen in the Southern Plains States, the lake region, the upper Ohio Valley, and in the interior of the North Atlantic States, and it has fallen from Manitoba southward over the Dakotas and Minnesota.

The Lake Superior disturbance will move eastward and it will be attended by showers quite generally over the Washington forecast district within the next 24 to 36 hours. It will be followed by generally fair weather Sunday, with lower temperature, except in the extreme South.

Local Weather Report.

Temperature—Midnight, 49; 2 a. m., 46; 4 a. m., 44; 6 a. m., 40; 8 a. m., 49; 10 a. m., 57; 12 noon, 62; 2 p. m., 62; 4 p. m., 64; 6 p. m., 62; 8 p. m., 57; 10 p. m., 52. Highest, 64. Lowest, 40. Relative humidity—8 a. m., 59; 2 p. m., 44; 8 p. m., 50. Hours of sunshine, 8.8. Per cent of possible sunshine, 62.

DEPARTURES FROM NORMAL.

Accumulated excess of temperature since January 1, 1931, 210 degrees.

Deficiency of temperature since May 1, 1931, 7 degrees.

Accumulated deficiency of precipitation since January 1, 1931, 4.62 inches.

Deficiency of precipitation since May 1, 1931, .07 inch.

Temperatures and Precipitation.

Temperatures and precipitation for 24 hours ended Friday at 8 p. m.

	High. Fri.	Lowest Thur. night.	Fri. 8 p.m.	Rainfall.
Washington, D. C....	64	40	56	....
Asheville, N. C......	56	50	56	0.12
Atlanta, Ga.	62	58	60	0.09
Atlantic City, N. J...	50	42	48	....
Baltimore, Md	64	44	57	....
Birmingham, Ala. ...	74	56	68	0.02
Bismarck, N. Dak...	68	50	62	....
Boston, Mass.	60	38	52	....
Buffalo, N. Y.	58	34	54	....
Chicago, Ill.	62	46	56	....
Cincinnati, Ohio....	58	42	54	....
Cheyenne, Wyo......	34	36	46	0.03
Cleveland, Ohio	56	42	48	....
Davenport, Iowa....	72	46	68	....
Denver, Colo.	60	42	56	0.03
Des Moines, Iowa...	78	44	66	....
Detroit, Mich.	64	40	54	....
Duluth, Minn.	70	38	46	0.02
El Paso, Tex.	80	54	76	....
Galveston, Tex......	70	64	68	....
Helena, Mont.	70	40	68	....
Indianapolis, Ind....	64	46	60	....
Jacksonville, Fla....	84	66	72	....
Kansas City, Mo....	72	48	70	....
Little Rock, Ark....	70	56	70	2.69
Los Angeles, Calif...	72	60	68	....
Louisville, Ky.	60	52	58	....
Marquette, Mich. ...	68	38	54	0.18
Memphis, Tenn. ...	70	58	68	0.70
Miami, Fla.	80	76	76	0.02
Mobile, Ala.	74	64	72	0.22
New Orleans, La....	78	64	74	0.30
New York, N. Y. ...	56	40	48	....
North Platte, Nebr.	70	42	68	....
Omaha, Nebr........	78	52	74	....
Philadelphia, Pa...	62	42	54	....
Phoenix, Ariz.	90	62	86	....
Pittsburgh, Pa.....	66	36	62	....
Portland, Me.	54	32	44	....
Portland, Oreg.	60	58	60	....
Salt Lake City, Utah	68	48	68	....
St. Louis, Mo.......	70	54	66	....
St. Paul, Minn......	74	52	64	....
San Antonio, Tex....	82	64	76	....
San Diego, Calif....	70	62	68	....
San Francisco, Calif.	64	56	58	....
Santa Fe, N. Mex....	60	38	54	....
Savannah, Ga.	82	64	70	....
Seattle, Wash.	58	52	56	0.10
Springfield, Ill.	74	44	68	....
Tampa, Fla.	88	64	76	....
Toledo, Ohio	62	38	52	....
Vicksburg, Miss.	74	60	72	....

River Bulletin.

Harpers Ferry, W. Va., May 1.—Potomac River slightly cloudy and Shenandoah clear.

Ownerless Tract Is Deeded to U. S.

20-Foot Square Near Great Falls Is Presented by Maryland.

Deed to a small strip of land which legally has had no owner since the founding of Maryland, and which has been presented to the Federal Government by Gov. Ritchie of Maryland, was placed on file yesterday in the circuit court at Rockville.

The tract of approximately 20 square feet, located near Great Falls between the Chesapeake and Ohio Canal and the Potomac River, was discovered several years ago by Government engineers surveying adjoining land in connection with the building of an aqueduct to Dalecarlia Reservoir in Washington.

A title search made in an effort to find an owner who could be made defendant in condemnation proceedings revealed that the land never had been assigned. A bill assigning it to the State was passed two years ago by the Legislature and a deed for the property has been tendered to United States Attorney Simon E. Sobeloff.

Poppy Sale Quota Fixed at $160,000

Virginia Districts Place Orders for 133,600 to Aid Legion.

Harrisonburg, Va., May 1 (A.P.).—Mrs. Mae F. McKinney, chairman of poppies for the Virginia department of the American Legion, said today that the quota of poppies for sale in Virginia, on or about Memorial Day, had been set at 160,000, and that orders from the various Virginia districts on April 25 had reached 133,625.

Money received from the sale constitutes the principal means of support for the American Legion rehabilitation program.

Disabled veterans, who make the paper poppies are paid 1¼ cents apiece. Most communities in the State, Mrs. McKinney said, are planning to observe poppy day during the week of May 30.

LEGAL NOTICES

WILLIAM F. KELLY AND P. J. J. NICOLAIDES, Attorneys.

SUPREME COURT OF THE DISTRICT OF Columbia, Holding Probate Court. No. 41678, Administration. This is to give notice that the subscriber, of the District of Columbia, has obtained from the Probate Court of the District of Columbia letters of administration on the estate of Ellen M. Fox, late of the District of Columbia, deceased. All persons having claims against the deceased are hereby warned to exhibit the same, with the vouchers thereof, legally authenticated, to the subscriber, on or before the 7TH DAY OF APRIL, A. D. 1932; otherwise they may by law be excluded from all benefit of said estate. Given under my hand this 7th day of April, 1931. KATHARYN B. FOX, 2908 Thirteenth street northwest. Attest: (Seal.) THEODORE COGSWELL, Register of Wills for the District of Columbia, Clerk of the Probate Court. 18.25my2

OSCAR NAUCK, Attorney, 641 Florida Avenue Northwest.

SUPREME COURT OF THE DISTRICT OF of Columbia, holding Probate Court. No. 41195, Administration. This is to give notice that the subscribers, of the District of Columbia, have obtained from the Probate Court of the District of Columbia letters testamentary on the estate of William D. Sullivan, late of the District of Columbia, deceased. All persons having claims against the deceased are hereby warned to exhibit the same, with the vouchers thereof, legally authenticated, to the subscribers on or before the 9TH DAY OF APRIL, A. D. 1932, otherwise they may by law be excluded from all benefit of said estate. Given under our hands this 9th day of April, 1931. WILLIAM JOS. SULLIVAN, 815 Ingraham st. nw.; ANNIE SULLIVAN, 1409 8th st. nw. Attest: (Seal.) VICTOR S. MERSCH, Deputy Register of Wills for the District of Columbia, Clerk of the Probate Court. 25,2,9

ALFRED M. SCHWARTZ, Attorney, Munsey Building.

IN THE SUPREME COURT OF THE DISTRICT of Columbia. In re assignment of George Pappas, for benefit of creditors. Equity, No. 52594. This cause being referred to the auditor to state the account of Alfred M. Schwartz, assignee, and the distribution of the estate conveyed by George Pappas to said Alfred M. Schwartz as assignee for the benefit of creditors, notice is hereby given that the auditor of the court will proceed with said reference on WEDNESDAY, June 10, 1931, at 10 o'clock a. m., at the auditor's rooms in the U. S. Court House, Washington, D. C., at which time and place all creditors of George Pappas will produce and prove before the said auditor their respective claims against the said George Pappas. ALFRED M. SCHWARTZ, Assignee. 2

MINOR, GATLEY & DRURY, Attorneys, Colorado Building.

IN THE SUPREME COURT OF THE DISTRICT of Columbia, holding an Equity Court. Jeremiah Z. Dare, Plaintiff, vs. Kate C. Jones et al., Defendants. Equity No. 24888.

ORDER OF PUBLICATION.

The purpose of this suit is to obtain the instructions of the court regarding the distribution by the National Savings & Trust Company, substituted trustees under the will of Maria Jane Liggett Dare, deceased, of the funds and securities remaining in its hands constituting the trust fund held by it, for the examination and approval of its account as such trustee, for allowances for its services and in connection with the inauguration and prosecution of this proceeding. On motion of the petitioner, it is this 28th day of April, 1931. Ordered that the defendants Kate C. Jones, Julia J. Gibbons, Kate D. Philo, Anna A. Boroff, Philip D. Jones, George D. Jones, Charles D. Jones, Herman D. Jones, Rose D. Van Vechten, Elise J. Putnam, Laura J. Omstead, Eleanor Trott, Mary Jones Root, Ralph D. Mershon, Hope Mershon, and the unknown heirs at law and next of kin of Maria Jane Liggett Dare, deceased, cause their appearance to be entered herein on or before the fortieth day, exclusive of Sundays and legal holidays, occurring after the day of the first publication of this order, otherwise the cause will be proceeded with as in case of default. Provided, however, a copy of this order be published once a week for three successive weeks in the Washington Law Reporter and The Washington Post before said day. By the Court: JENNINGS BAILEY, Justice. A true copy. Test: (Seal.) FRANK E. CUNNINGHAM, Clerk. By GEORGE A. WATTS, Assistant Clerk. 2,9,16

ERSKINE GORDON, Attorney, Federal-American Natl Bank & Trust Co.

SUPREME COURT OF THE DISTRICT OF Columbia, holding Probate Court. No. 41651, Administration. This is to give notice that the subscriber, of the State of New York, has obtained from the Probate Court of the District of Columbia letters of administration on the estate of Lena T. Weems, late of the District of Columbia, deceased. All persons having claims against the deceased are hereby warned to exhibit the same, with the vouchers thereof, legally authenticated, to the subscriber, on or before the 3D DAY OF APRIL, A. D. 1932, otherwise they may by law be excluded from all benefit of said estate. Given under my hand this 3d day of April, 1931. RADFORD BROWN, 622 West 168th street, New York, N. Y. Attest: (Seal.) THEODORE COGSWELL, Register of Wills for the District of Columbia, Clerk of the Probate Court. 18,25,2

DAVID N. HOUSTON, Attorney, American Security & Trust Co.

SUPREME COURT OF THE DISTRICT OF Columbia, holding Probate Court. No. 41716, Administration. This is to give notice that the subscriber, of the District of Columbia, has obtained from the Probate Court of the District of Columbia letters testamentary on the estate of Julia Palmer Denny, late of the District of Columbia, deceased. All persons having claims against the deceased are hereby warned to exhibit the same, with the vouchers thereof, legally authenticated, to the subscriber, on or before the 13TH DAY OF APRIL, A. D. 1932; otherwise they may by law be excluded from all benefit of said estate. Given under my hand this 13th day of April, 1931. AMERICAN SECURITY & TRUST CO., By A. H. SHILLINGTON, Assistant Secretary. Attest: (Seal.) THEODORE COGSWELL, Register of Wills for the District of Columbia, Clerk of the Probate Court. 25,my2,9

GEORGE H. CALVERT, Jr., Attorney, 452 D St. N.W.

SUPREME COURT OF THE DISTRICT OF Columbia, holding Probate Court. No. 41440, Administration. This is to give notice that the subscriber, of the State of Maryland, has obtained from the Probate Court of the District of Columbia letters testamentary on the estate of Narcissa Owen Smith, late of the District of Columbia, deceased. All persons having claims against the deceased are hereby warned to exhibit the same, with the vouchers thereof, legally authenticated, to the subscriber on or before the 14TH DAY OF APRIL, A. D. 1932; otherwise they may by law be excluded from all benefit of said estate. Given under my hand this 14th day of April, 1931. DINETTE TYLER EARLE, 1411 Linden avenue, Baltimore, Md. Attest: (Seal.) THEODORE COGSWELL, Register of Wills for the District of Columbia, Clerk of the Probate Court. 25,my2,9

LEGAL NOTICES

M'KENNEY, FLANNERY & CRAIGHILL, Attorneys, Hibbs Building.

SUPREME COURT OF THE DISTRICT OF Columbia, Holding Probate Court. No. 41529, Administration. This is to give notice that the subscribers, of New York, N. Y., have obtained from the Probate Court of the District of Columbia letters testamentary on the estate of Ruth Putnam, late of the District of Columbia, deceased. All persons having claims against the deceased are hereby warned to exhibit the same, with vouchers thereof, legally authenticated, to the subscribers, on or before the 8TH DAY OF APRIL, A. D. 1932; otherwise they may by law be excluded from all benefit of said estate. Given under our hands this 8th day of April, 1931. AVIS PUTNAM DETHIER, MARY PUTNAM, care of McKenney, Flannery & Craighill, Hibbs Building, Washington, D. C. Attest: (Seal.) THEODORE COGSWELL, Register of Wills for the District of Columbia, Clerk of the Probate Court. 18,25my2

ALEXANDER H. BELL, Attorney, 1511 K Street Northwest.

SUPREME COURT OF THE DISTRICT OF Columbia, holding Probate Court. No. 39844, Administration. This is to give notice that the subscribers, who were, by the Supreme Court of the District of Columbia, granted letters of administration on the estate of Charles F. Adams, also known as Frank Adams, deceased, have, with the approval of the Supreme Court of the District of Columbia, holding a Probate Court, appointed MONDAY, the 4th day of May, 1931, at 10 o'clock a. m., as the time and the said courtroom as the place for making payment and distribution from said estate, under the court's direction and control, when and where all creditors and persons entitled to distributive shares or legacies, or the residue, or parts thereof, are notified to attend in person or by agent or attorney duly authorized, with their claims against the estate properly vouched. Given under our hands this 9th day of April, 1931. J. LOUIS TAYLOR, EARL G. JONSCHER, Administrators Estate of Charles F. Adams, also known as Frank Adams, deceased. By A. H. BELL, Attorney. Attest: (Seal.) THEODORE COGSWELL, Register of Wills for the District of Columbia, Clerk of the Probate Court. 18,25,2

ROGER O'DONNELL and THOMAS W. O'BRIEN, Attorneys, Westory Building.

SUPREME COURT OF THE DISTRICT OF Columbia, holding Probate Court. Estate of Mary Mason, Deceased. No. 41632, Administration Docket 91. Application having been made herein for probate of the last will and testament of said deceased, and for letters testamentary on said estate, by Sallie E. Patterson, it is ordered this 10th day of April, A. D. 1931, that Thomas Murphy and Mrs. Nora Cliff and all others concerned, appear in said court on MONDAY, the 25th day of May, A. D. 1931, at 10 o'clock a. m., to show cause why such application should not be granted. Let notice hereof be published in the Washington Law Reporter and The Washington Post, once in each of three successive weeks before the return day herein mentioned, the first publication to be not less than thirty days before said return day. O. R. LUHRING, Justice. Attest: (Seal.) THEODORE COGSWELL, Register of Wills for the District of Columbia, Clerk of the Probate Court. ap18,25ma2

PATRICK H. LOUGHRAN, Attorney, Mills Building.

SUPREME COURT OF THE DISTRICT OF of Columbia, holding Probate Court. No. 41742, Administration. This is to give notice that the subscriber, of the State of Maryland, has obtained from the Probate Court of the District of Columbia letters of administration on the estate of Frank B. Gorman, late of the District of Columbia, deceased. All persons having claims against the deceased are hereby warned to exhibit the same, with the vouchers thereof, legally authenticated, to the subscriber on or before the 20TH DAY OF APRIL, A. D. 1932, otherwise they may by law be excluded from all benefit of said estate. Given under my hand this 20th day of April, 1931. MAY E. GORMAN, Care of Patrick H. Loughran, Mills Building, Washington, D. C. Attest: Seal.) THEODORE COGSWELL, Register of Wills for the District of Columbia, Clerk of the Probate Court. 25,2,9

J. ROBERT SHERROD and F. O. GRAVES, Attorneys, Southern Building.

SUPREME COURT OF THE DISTRICT OF Columbia, holding Probate Court. No. 41629, Administration. This is to give notice that the subscriber, of the State of Michigan, has obtained from the Probate Court of the District of Columbia letters testamentary on the estate of Henry Martyn Paul, late of the District of Columbia, deceased. All persons having claims againts the deceased are hereby warned to exhibit the same, with the vouchers thereof, legally authenticated, to the subscriber, on or before the 13TH DAY OF APRIL, A. D. 1932; otherwise they may by law be excluded from all benefit of said estate. Given under my hand this 13th day of April, 1931. CARROLL PAUL, Longyear Building, Marquette, Mich. Attest: (Seal.) THEODORE COGSWELL, Register of Wills for the District of Columbia, Clerk of the Probate Court. ap25-my2,9

CHARLES L. NORRIS, Attorney, 723 Twentieth Street Northwest.

SUPREME COURT OF THE DISTRICT OF Columbia, holding Probate Court. No. 41728, Administration. This is to give notice that the subscribers, of the District of Columbia, have obtained from the Probate Court of the District of Columbia letters testamentary on the estate of Emma L. Flemming, late of the District of Columbia, deceased. All persons having claims against the deceased are hereby warned to exhibit the same, with the vouchers thereof, legally authenticated, to the subscribers, on or before the 14TH DAY OF APRIL, A. D. 1932; otherwise they may by law be excluded from all benefit of said estate. Given under our hands this 14th day of April, 1931. EDWIN C. FLEMMING, 2511 K Street Northwest; FRANCIS C. FLEMMING, 2511 K Street Northwest. Attest: (Seal.) THEODORE COGSWELL, Register of Wills for the District of Columbia, Clerk of the Probate Court. ap25-my2,9

JOHN S. BARBOUR, Attorney, Shoreham Bldg.

SUPREME COURT OF THE DISTRICT OF Columbia, holding Probate Court. No. 41751, Administration. This is to give notice that the subscriber, of the District of Columbia, has obtained from the Probate Court of the District of Columbia letters of administration on the estate of Ellen J. Brown, late of the District of Columbia, deceased. All persons having claims against the deceased are hereby warned to exhibit the same, with the vouchers thereof, legally authenticated, to the subscriber on or before the 20TH DAY OF APRIL, A. D. 1932; otherwise they may by law be excluded from all benefit of said estate. Given under my hand this 20th day of April, 1931. THOMAS S. SETTLE, 1389 National Press Bldg. Attest: (Seal.) THEODORE COGSWELL, Register of Wills for the District of Columbia, Clerk of the Probate Court. 25,my2,9

WALTER H. MARLOW, Attorney, 811 E St. N.W.

SUPREME COURT OF THE DISTRICT OF Columbia, holding Probate Court. No. 41545, Administration. This is to give notice that the subscriber, of the District of Columbia, has obtained from the Probate Court of the District of Columbia letters testamentary on the estate of Sarah M. Herrell, late of the District of Columbia, deceased. All persons having claims against the deceased are hereby warned to exhibit the same, with the vouchers thereof, legally authenticated, to the subscriber on or before the 17TH DAY OF APRIL, A. D. 1932; otherwise they may by law be excluded from all benefit of said estate. Given under my hand this 17th day of April, 1931. ERNEST E. HERRELL, 800 Investment Building, 15th & K. Attest: (Seal.) THEODORE COGSWELL, Register of Wills for the District of Columbia, Clerk of the Probate Court. 2,9,16

HENRY A. SCHWEINHAUT, Attorney, 1010 Vermont Ave.

SUPREME COURT OF THE DISTRICT OF Columbia, holding Probate Court. No. 41413, Administration. This is to give notice that the subscriber, of the District of Columbia, has obtained from the Probate Court of the District of Columbia letters of administration c. t. a. on the estate of Walter G. Gallagher, late of the District of Columbia, deceased. All persons having claims against the deceased are hereby warned to exhibit the same, with the vouchers thereof, legally authenticated, to the subscriber on or before the 20TH DAY OF APRIL, A. D. 1932; otherwise they may by law be excluded from all benefit of said estate. Given under my hand this 20th day of April, 1931. BLAIR OTTO WATSON, 1205 Morse St. N.E. Attest: (Seal.) VICTOR S. MERSCH, Deputy Register of Wills for the District of Columbia, Clerk of the Probate Court. 2,9,16

DAVID N. HOUSTON, Attorney, American Security & Trust Co.

SUPREME COURT OF THE DISTRICT OF Columbia, holding Probate Court. No. 41702, Administration. This is to give notice that the subscriber, of Washington, District of Columbia, has obtained from the Probate Court of the District of Columbia letters testamentary on the estate of Ida Huster Harper, late of the District of Columbia, deceased. All persons having claims against the deceased are hereby warned to exhibit the same, with the vouchers thereof, legally authenticated, to the subscriber on or before the 21ST DAY OF APRIL, A. D. 1932; otherwise they may by law be excluded from all benefit of said estate. Given under my hand this 21st day of April, 1931. AMERICAN SECURITY & TRUST CO. By FREDERICK P. H. SIDDONS, Secretary. Attest: (Seal.) THEODORE COGSWILL, Register of Wills for the District of Columbia, Clerk of the Probate Court. 2,9,16

WM. H. LABOFISH, Attorney, Chandler Bldg.

SUPREME COURT OF THE DISTRICT OF Columbia, holding Probate Court. No. 41437, Administration. This is to give notice that the subscriber, of the District of Columbia, has obtained from the Probate Court of the District of Columbia letters testamentary on the estate of Emma M. Abbott, late of the District of Columbia, deceased. All persons having claims against the deceased are hereby warned to exhibit the same, with the vouchers thereof, legally authenticated, to the subscriber on or before the 16TH DAY OF APRIL, A. D. 1932; otherwise they may by law be excluded from all benefit of said estate. Given under my hand this 16th day of April, 1931. WM. H. LABOFISH, Chandler Bldg. Attest: (Seal.) THEODORE COGSWELL, Register of Wills for the District of Columbia, Clerk of the Probate Court. 2,9,16

LEGAL NOTICES

WM. CLARK TAYLOR and NORMA HARDY BRITTON, Attorneys, 1010 Vermont Avenue Northwest.

SUPREME COURT OF THE DISTRICT OF Columbia, holding Probate Court. Estate of Sarah Hanna, Deceased. No. 41641, Administration Docket 91. Application having been made herein for probate of the last will and testament of said deceased, and for letters of administration c. t. a. to issue on said estate to William T. Davis, by Miriam O. Riley, it is ordered this 16th day of April, A. D. 1931, that the unknown next of kin or heirs at law of the deceased and all others concerned, appear in said court on MONDAY, the 25th day of May, A. D. 1931, at 10 o'clock a. m., to show cause why such application should not be granted. Let notice hereof be published in the Washington Law Reporter and The Washington Post, once in each of three successive weeks before the return day herein mentioned, the first publication to be not less than thirty days before said return day. JENNINGS BAILEY, Justice. Attest: (Seal.) THEODORE COGSWELL, Register of Wills for the District of Columbia, Clerk of the Probate Court. ap18,25ma2

L. HAROLD SOTHORON, Attorney, Commercial National Bank Building.

SUPREME COURT OF THE DISTRICT OF Columbia, holding Probate Court. Estate of John Costello, Deceased. No. 41074, Administration Docket 90. Application having been made herein for probate of the last will and testament of said deceased, and for letters testamentary on said estate, by Agnes Freymuth, it is ordered this 23d day of April, A. D. 1931, that Margaret Costello; Mary Costello; Theresa Sullivan and Annie Schwoyer and all others concerned, appear in said court on MONDAY, the 1st day of June, A. D. 1931, at 10 o'clock a. m., to show cause why such application should not be granted. Let notice hereof be published in the Washington Law Reporter and The Washington Post, once in each of three successive weeks before the return day herein mentioned, the first publication to be not less than thirty days before said return day. WENDELL P. STAFFORD, Justice. Attest: (Seal.) THEODORE COGSWELL, Register of Wills for the District of Columbia, Clerk of the Probate Court. ap25,my2,9

PEELLE, OGILBY & LESH, Attorneys, Kellogg Building.

SUPREME COURT OF THE DISTRICT OF of Columbia, holding Probate Court. No. 41604, Administration. This is to give notice that the subscribers, of the District of Columbia, have obtained from the Probate Court of the District of Columbia letters of colligendum on the estate of Mildred McLean Dewey, late of the District of Columbia, deceased. All persons having claims against the deceased are hereby warned to exhibit the same, with vouchers thereof, legally authenticated, to the subscribers, on or before the 3RD DAY OF APRIL A. D. 1932; otherwise they may by law be excluded from all benefit of said estate. Given under their hands this 13th day of April, 1931. NATIONAL SAVINGS & TRUST COMPANY, FRANK STETSON, Second Vice President, and FREDERICK STOHLMAN. Attest: (Seal.) THEODORE COGSWELL, Register of Wills for the District of Columbia, Clerk of the Probate Court. ap18,25ma2

PROPOSALS

U. S. DEPARTMENT OF AGRICULTURE, Bureau of Public Roads, Washington, D. C., April 25, 1931. SEALED BIDS, subject to the conditions contained herein will be received until eleven o'clock A. M., MAY 15, 1931, and then publicly opened, for a concession to erect a building on land owned by the United States at the terminus of the Mount Vernon Memorial Highway near the entrance to the Mount Vernon Estate, and conduct therein a restaurant, refreshment and souvenir business. The successful bidder will be required to erect the Concession Building and install therein the permanent equipment, all at his expense. The title to the building and permanent equipment at all times shall be and remain vested in the United States in consideration of granting to the successful bidder the right and privilege of conducting therein a restaurant, with souvenir and refreshment stands, for a period of not exceeding ten years from the date of completion of the building. Bidders will be required to bid upon the length of the term of the concession, not exceeding ten years, for which they will undertake the erection of the building and the installation of the permanent equipment, all with title vested in the United States, for the privilege of operating the building for the period of time stated in the proposal. Offers of cash rental in connection with or in lieu of a concession term will not be considered. The bids will be opened in the office of the Chief, Bureau of Public Roads, U. S. Department of Agriculture. Information for bidders, together with copies of the Concession agreement to be executed by the successful bidder, may be obtained in the office of the Bureau of Public Roads, 515 Fourteenth street northwest, Washington, D. C. Where copies of plans and specifications are furnished bidders, a deposit of $10.00 will be required to insure their return. All checks should be made payable to A. Zappone, Disbursing Clerk, U. S. Department of Agriculture. If within 15 days after opening bids, the plans and specifications are not returned, the deposit will be forfeited to the Government. Guarantee will be required with each bid in the sum of $5,000.00. If certified check is furnished, it should be made payable to A. Zappone, Disbursing Clerk, U. S. Department of Agriculture. Performance bond will be required in the amount of $25,000.00. Bids must be submitted upon the Standard Government Form of Bid and the successful bidder will be required to execute the Concession Agreement. The right is reserved, as the interest of the Government may require, to reject any and all bids, and to waive any informality in bids received. Envelopes containing bids must be sealed, marked and addressed as follows: "Bids for Concession, Mount Vernon Terminus, Mount Vernon Memorial Highway, Bureau of Public Roads, U. S. Department of Agriculture, Washington, D. C. To be opened at 11:00 a. m., May 15, 1931. Submitted by .... (Name of bidder.)" THOS. H. MacDONALD, Chief of Bureau. ap25,29ma2,6,9

OFFICE OF THE ARCHITECT OF THE Capitol, Washington, D. C., April 30, 1931.—Sealed bids will be opened in this office at 3 p. m., Eastern standard time, MAY 28, 1931, for the construction of a terrace, fountain, and garage to be built in squares 632, 633, 634, 683, 685 and in C street, between New Jersey and Delaware avenues, Washington, D. C., as part of the enlargement of the Capitol grounds. The proposed building will be approximately 240x480 feet, with a one-story subsurface garage of reinforced concrete and steel construction, and a terrace roof with fountain. In accordance with the Act of March 3, 1931, the specifications require that all laborers and mechanics employed under the contract for this work shall be paid the prevailing rates of wages in the District of Columbia. Drawings and specifications, not exceeding three sets, may be obtained from the Architect of the Capitol in the discretion of said Architect by any satisfactory general contractor. A deposit in the form of a check for $50, made payable to the order of David Lynn, Architect of the Capitol, will be required for each set of drawings and specifications to insure their return in good condition. DAVID LYNN, Architect of the Capitol. ap30,my1,2

The Washington Post

Indexed, Simplified and Popularized

All ads restricted to their proper classification and The Washington Post style of type. Publishers reserve the right to edit, classify, index or reject any classified advertising copy.

Errors in advertisements should be reported immediately. The Washington Post will not be responsible for more than one incorrect insertion.

CLASSIFIED RATES.

Count 5 average words to the line. Minimum 3 lines.

For consecutive insertions:

	Charge	Cash
1 day	20c	19c
3 days	18c	17c
7 days	16c	15c

Cash rates apply on prepaid ads only. Irregular or "skip" orders cost 1 cent per line additional.

CONTRACT RATES.

30 consecutive days, 15c per line.

Three or more lines every day for one year, 14c per line.

1,000 lines used at option within one year, 17c per line.

CLOSING TIME FOR ADS.

9 p. m. for daily copy and 5:45 p. m. Saturday for Sunday copy.

Ads to appear in early 9 o'clock evening edition must be received before 12 o'clock noon.

Telephone your ad to NATIONAL 4205.

Ask for a Post Ad Writer.

Have it charged.

Classifications of an allied nature grouped together for quick and easy reference.

Auction Sales

FRIDAY, MAY 8— THOS. J. OWEN & SON, Auctioneers, 1431 Eye Street Northwest.

TRUSTEES' SALE OF VALUABLE REAL ESTATE, BEING A TWO-STORY BRICK DWELLING, CONTAINING SIX ROOMS AND BATH, KNOWN AS 210 SIXTEENTH STREET SOUTHEAST.

By virtue of a certain deed of trust recorded in Liber No. 5548 at folio 18, of the Land Records of the District of Columbia, and at the request of the party secured thereby, the undersigned will sell at public auction in front of the premises on FRIDAY THE EIGHTH DAY OF MAY, 1931, AT THREE O'CLOCK P. M., the following described land and premises situated in the District of Columbia, and being lot numbered ninety-two (92) in Harry A. Kite's subdivision of lots in square numbered ten hundred and eighty-seven (1087), as per plat recorded in the office of the surveyor of the District of Columbia in Liber 75 at folio 56, upon the following terms:

TERMS OF SALE: Said property is subject to a deed of trust securing an indebtedness of $4,000.00, and said property will be sold subject to deed of trust indebtedness. All cash over and above said deed of trust. Interest and taxes to be paid or adjusted to date of sale. A deposit of $250.00 will be required at the time of sale. All conveyancing, recording, &c., at the cost of purchaser. Good title or no sale. Terms of sale to be complied with within thirty (30) days from day of sale, otherwise deposit will be forfeited and property resold at risk and cost of defaulting purchaser after five (5) days' advertisement of such resale in some newspaper published in Washington, D. C.

WILLIAM P. BENSON, Surviving Trustee. 628 18th street northwest.

Auction Sales

MONDAY, MAY 11 THOS. J. OWEN & SON, Auctioneers, 1431 Eye Street Northwest.

TRUSTEES' SALE OF VALUABLE FRAME DWELLING NO. 2617 BOWEN ROAD SOUTHEAST.

By virtue of a certain deed of trust duly recorded, in Liber No. 6437, Folio 457 et seq., of the land records of the District of Columbia, and at the request of the party secured thereby, the undersigned trustees will sell, at public auction in front of the premises, on MONDAY, THE ELEVENTH DAY OF MAY, A. D. 1931, AT FIVE O'CLOCK P. M., the following-described land and premises, situate in the District of Columbia, and designated as and being part of lot 23 in Section 1 "Barry Farm," as per plat recorded in Liber Levy Court No. 2 folio 1, of the records of the office of the Surveyor of the District of Columbia, being fully described in said deed of trust by metes and bounds and known for purposes of taxation and assessment as lot 992 in Square 5869.

TERMS: Sold subject to a prior deed of trust for $720.00, further particulars of which will be announced at time of sale; the purchase price above said trust to be paid one-fourth cash, balance, $17.50 per month. A deposit of $160.00 required. Conveyancing, recording, &c., at purchaser's cost. Terms to be complied with within 30 days, otherwise deposit forfeited and the property may be advertised and resold at the discretion of the trustees.

FREDERICK A. FENNING,
THOMAS WALKER,
P-ap30-my2,4,6,8,11 Trustees.

WEDNESDAY, MAY 13— THOS. J. OWEN & SON, Auctioneers, 1431 Eye Street Northwest.

TRUSTEES' SALE OF VALUABLE TWO-STORY FRAME DWELLING AND DETACHED FRAME GARAGE KNOWN AS PREMISES 5309 DORSETT PLACE NORTHWEST.

By virtue of a certain deed of trust duly recorded in Liber No. 6415, Folio 291 et seq., of the land records of the District of Columbia, and at the request of the party secured thereby, the undersigned trustees will sell, at public auction in front of the premises, on WEDNESDAY, THE THIRTEENTH DAY OF MAY, A. D. 1931, AT FOUR-THIRTY O'CLOCK P. M., the following-described land and premises, situate in the District of Columbia, and designated as and being lot 91 in Potomac Heights Land Company's subdivision of lots in square 1442, as per plat recorded in liber 79, folio 101, of the records of the office of the surveyor for the District of Columbia.

TERMS: Sold subject to a prior deed of trust for $4,250.00, further particulars of which will be announced at time of sale; the purchase price above said trust to be paid in cash. A deposit of $300.00 required. Conveyancing, recording, etc., at purchaser's cost. Terms to be complied with within thirty days, otherwise deposit forfeited and the property may be advertised and resold at the discretion of the trustees.

JAMES N. HUGHES,
JOHN A. CARMAN,
P-my2,5,7,9,11,13 Trustees.

BANKRUPTCY NOTICES

IN THE SUPREME COURT OF THE DIStrict of Columbia, holding a Bankruptcy Court. In the matter of Mary K. Powell, trading as "Hotel Plaza Cafe," Bankrupt. In Bankruptcy, No. 2498. To the creditors of Mary K. Powell, trading as "Hotel Plaza Cafe," of the City of Washington, District of Columbia: Notice is hereby given that on the 9th day of April, A. D. 1931, the said Mary K. Powell was duly adjudicated bankrupt, and that the first meeting of her creditors will be held at my office in the Wilkins Building, 1512 H street northwest, Washington, D. C., on the 8TH DAY OF MAY, 1931, at 11:30 o'clock a. m., at which time the said creditors may attend, prove their claims, appoint a trustee, examine the bankrupt and transact such other business as may properly come before said meeting. FRED J. EDEN, Referee in Bankruptcy. 2

Lost 1

BAG—Tapestry; with money, check-book and keys; Wednesday noon, bet. Washington Hotel Coffee Shop and 739 Shoreham Bldg. Reward. Natl. 0928.

BAG—Containing glasses, watch, keys, papers; vicinity Harvard Hall and 18th and Col. rd. Reward. Apt. 502, Harvard Hall. Call Col. 5714 after 5 p. m.

CHANGE PURSE—Tan, on Chevy Chase Park car going to Potomac Park; reward. 3306 Ross st. nw.

DOG—Cocker spaniel; light tan with black collar; 2 years old; answers to name of Snoogy. Reward. Phone Cleve. 7907.

DOG—Chinese Chow; male; brown; about 24 inches tall; 6 months old; answers to Chink; lost Tuesday from 633 Ingraham st. F. A. Logan, Georgia 1654.

RING—Opal; white gold, filigree mounting; vicinity Reservoir and Filtration Plant. Reward. 610 North Carolina ave. se.; Linc. 1380.

WRIST WATCH—Lady's, on K st. between 18th and Conn. ave. Call North 8608 and receive reward.

Notices 3

A BLOCK of 10 good lots; in high-class refined summer colony; 25 miles from Washington, over improved highway; finest of bathing, boating and fishing; will sell at $10 per lot; will divide. Telephone Mr. Bowers, Natl. 4596.

REFINED lady (white) desires care of children; hourly or daily; refs. exchanged. Cleve. 1552-J., Chevy Chase.

Personals 5

ALL KINDS OF BEAUTY WORK DONE in your own home by French expert; ladies only. Call Georgia 1401-J.

HERALDRY DESIGN—Your coat of arms in water-color; prices reasonable; professional work. J. P. Hutchison, 600 20th st. nw. Nat. 5425 after 5:30 p. m.

LADIES' HANDBAGS REPAIRED AND made to order; also carry full line handbags for all occasions, leather or fabric. Kohrn, 1748 M st. nw., North 1210.

WEDDING VEILS and hats for attendants a specialty; exclusive and not expensive. M. O'Connell, millinery designer, Apt. 309, Hampton Courts, just off 16th and You nw.; also making and remodeling hats of all types. Pot. 4280.

E. WAITING FOR LETTER. L. B.

Clairvoyants 6

LICENSED BY DISTRICT OF COLUMBIA.

MME. SORA—Circle Wednesday, Saturday, 8 p. m., 50c readings; $1 by phone. Call Adams 0948-J. 1413 Monroe st. nw.

MADAME ZARA, 520 D ST. NE. Linc. 4341-J. Cards, palm, life read, $1. Hrs., 10 to 10.

MRS. RIZPAH ELDON
1336 MASS. AVE.
Cor. 14th and Mass. Ave. NW.
Clairvoyant; advice on all affairs, family, love and business. Met. 2726.

MADAME PAULINE,
Clairvoyant-Palmist, can be consulted on any and all affairs of life, who challenges the world to compare with her great powers and work on business, love, law, marriage, divorces, separations and family affairs; readings, 50c; hours, 9 to 9; satisfaction guaranteed. 900 11TH ST. NW.

MADAM NAOMA GIFTED MEDIUM.
Tells who and when you'll marry, makes up lovers quarrels and family troubles, tells how to gain and hold a good position, overcome troubles, bad luck. Hours, 9 to 9. $2 readings, $1. 623 7th st. nw., bet. G and F.

MME. DELIA GIFTED LIFE READER.
Stop, look and listen! It's better to be happy than rich. Tells everything you want to know, hope, fear and ambition, time of marriage, health, business, separation, love, luck, talents; tells you your troubles and how to overcome them and win your desires, guides you to success and happiness. Special for one week only. This ad and 50c gives you a $1 reading. Hours, 9 to 9, daily and Sunday. 707 7th st. nw., over Morris' Hardware.

FAMOUS SEER
THE MAN WHO KNOWS

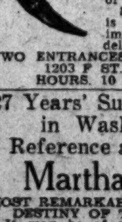

This strange man sees the way and tells it all. Just what your life has been, just what it will be. Tells you when and whom you will marry; whether husband, wife or sweetheart is true or false. Tells as to changes, travel, lost or absent friends, divorce, wills, deeds, whether it is best to buy or sell. He tells the good and the bad. A visit will convince you of his wonderful power.

Something tells you this is the man. You feel the impulse to call. Do not delay. Copyright, Apr. 1931.

TWO ENTRANCES: 608 12TH ST. N.W., 1203 F ST. N.W., 2d Floor. HOURS, 10 A. M. TO 7 P. M.

27 Years' Successful Practice in Washington My Reference and Guarantee.

Martha Spencer

MOST REMARKABLE READER OF HUMAN DESTINY OF THE PRESENT AGE.

It may be of vital interest to you to know the outcome of your present DISTRESS; the happiness of your future life may depend upon the right solution and proper advice. WITHOUT A QUESTION I WILL TELL YOU THE OBJECT OF YOUR CALL, NAMES OF FRIENDS, RELATIVES AND ACTUAL FACTS CONCERNING YOUR LIFE AND CIRCUMSTANCES WHICH YOU KNOW TO BE ABSOLUTELY TRUE. PERFECT SATISFACTION OR NO FEE. Hours, 10 a. m to 7 p. m.

924 14th St. N.W.

Spiritualists 7

DR. JANE COATES
READINGS BY APPOINTMENT.
1421 MERIDIAN PL. N.W. COL. 5238.

Automobiles for Sale 15

BUICK—Low prices on all used cars; large selection awaits you. Emerson & Orme, 17th and M sts. nw.

Buick 1930 sport sedan, model 61, six wire wheels. This car has received best care, looks and runs like new. Priced to sell, trade and terms.
NORTHEAST HUPMOBILE SALES.
50 H St. N.E. 51 Eye St. N.E.

CADILLAC SPORT COUPE—Black, red wheels; all new Goodrich tires; only been driven 15,000 miles; just completely tuned up for long trip; just like brand-new. Owner left for South America; must sacrifice for $550; can give terms. Mr. Roper, 1111 18th st. nw., Nolan Motor Co.

CADILLAC 314 PHAETON—Beautiful condition; will sacrifice, $290. Nolan Motor Co., 1111 18th st. nw.

CHEVROLET—Latest 1928 dark blue coach; all new Goodyear tires; motor fine condition; will sacrifice $343; can give terms; $91 cash, balance one year. Nolan Motor Co., 1111 18th st. nw.

CHEVROLET 1928 SEDAN—A real clean bargain; only $230; terms. Nolan Motor Co., 1111 18th st. nw.

CHRYSLER "77."
Crown sedan; 6 wire wheels, fender wells. This car looks and runs like new. Cost $2,100; will sacrifice for $1,250. Must be seen to be appreciated. Will give liberal terms. Your car in trade. Call Mr. Cooksey, DEc. 4640. 1216 20th St. NW.

CORD 1930 CONVERTIBLE SEDAN.
Absolutely as good as new; real bargain for quick sale; terms and trade.
NEUMEYER MOTOR CO.
2021 17th st. nw. North 4010.

ESSEX 1928—Just like brand-new car; a bargain $193. Nolan Motor Co., 1111 18th st. nw.

FORD—Model T 1-ton truck; good for ice dealer; only $75. Rear 638 G st. se. Atlantic 2886.

FORD 1929 LATEST COUPE—Standard; your chance to get a bargain; only $283. Nolan Motor Co. 1111 18th st. nw.

FORD TUDOR—Late model T; $35 down, $4 weekly. 712 E st. se. Lin. 3861.

FORD SPORT ROADSTER, 1929—Fine condition; only $263. Nolan Motor Co., 1111 18th st. nw.

FORDS AND OTHER MAKES—Low prices; easy terms. See Mr. Redman for your next used car. Parkway Motor Co., 3040 M st. nw.; West 0161.

FORD 1930 TUDOR SEDAN—Almost new; used very little; only $398. Nolan Motor Co., 1111 18th st. nw.

FORDS 1929 Tudors. We have some dandies in stock that are the cleanest and best conditioned cars to be found anywhere; all have new-car appearance and are ready to go from $275 to $335.
EYNON—FORD DEALER.
Day and Night Sales
1427 Irving st. nw.

FORD VICTORIA COUPE, 1931—A brand-new car; only $595. Mr. Roper. Terms. Nolan Motor Co., 1111 18th st. nw.

Hupp 1929 Century 6, 4-passenger coupe. This car has low mileage, excellent condition throughout, $675.
NORTHEAST HUPMOBILE SALES.
50 H St. N.E. 51 Eye St. N.E.

MOON MODEL 8-80, special built Sport Sedan; just like new; speed from 4 miles per hour to 80. It just can't be beat on the getaway. See me today about this petite sedan. Only $425. Mr. Roper, Nolan Motor Co., 1111 18th st. nw.

NASH 1927 STANDARD SEDAN—Fine condition; only $172. Nolan Motor Co., 1111 18th st. nw.

NASH—1929 advanced 6 convertible coupe with rumble seat; a beauty in cream tan, brown striping, black trim; well fenders with 6 red wire wheels; spacious rear deck with trunk. A handsome, powerful, fast car at $775. Stanley Horner, 1015-1111 14th st. nw.

PEERLESS—Sedan. Mechanically O. K.; new tires; best offer takes it away; must sell. 1328 Randolph st. nw.

PONTIAC 1929 SEDAN—Just like new; only $360. Nolan Motor Co., 1111 18th st. nw.

STUTZ—Straight 8, sport coupe; beautiful 2-tone tan; excellent condition; bargain, $550. 3901 Conn. ave., Apt. 501.

WHIPPET—Sedan, 1928. New battery, tires; excellent condition; $200 cash. 1700 R. I. ave. nw.; Pot. 5943 after 6.

WILLYS-KNIGHT 1928 LITTLE SIX SEDAN—A real bargain; just like new; only $290. Nolan Motor Co., 1111 18th st. nw.

Willys-Knight Foursome Sedan, model 66-A; original finish; beautiful blue new-car appearance; real bargain, $475.
NORTHEAST HUPMOBILE SALES.
50 H St. N.E. 51 Eye St. N.E.

CADILLAC SEDAN
Excellent condition; terms and trade.
NEUMEYER MOTOR CO.
2021 17th st. nw. North 4010.

UNITED MOTOR CO.
'29 Pontiac Sedan....$375
'29 Plymouth Sedan....$295
'29 Chevrolet Coach....$295
'29 Essex Challenger Cpe. or Coach..$295
'28 Pontiac Roadster....$125
Many other late models, $50 up.
1805 14th st. nw Dec. 6172.

"The House of Confidence"
Listed below are some special bargains on which you can not go wrong.
1930 Chevrolet Coach.......$475
1929 Pontiac Coach.......$415
1928 Pontiac Sedan.......$345
1928 Nash Coupe(disc wheels).$310
Late '29 Essex Coupe (wire wheels).......$425
Late '29 Essex Coupe.......$395
Late '29 Essex Coach.......$395
1928 Hudson Coach.......$395
Late '27 Hudson Brougham....$275
Late '28 Essex Coach.......$175
1925 Nash Victoria.......$145
LAMBERT HUDSON MOTORS CO.
24th at M St. West 1134

A SAFE PLACE TO BUY USED CARS
I am constantly buying used cars for cash, and the low prices I offer in resale are astonishing. It is well worth your while to look over my list and get my prices before you buy.
1930 Studebaker Light "6" 4-door Sedan; has had very little use; like new.
1930 Ford Sport Coupe; looks new.
1930 Ford Sport Roadster, a snappy gray color, chromium nickel radiator grill, top boot, rumble seat.
1930 Ford Phaeton, very good looking.
1930 Ford Tudor Sedan, beautiful maroon, perfect condition and a mighty good buy.
Pontiac Coach, very clean looking and low priced.
1929 Studebaker President "8" Sedan, beautiful color, just as good as new.
1929 Studebaker Dictator Coach, very good condition, excellent mechanically.
1928 Buick Master "6" 4-door Sedan, very carefully used; an ideal family car, priced very low.
Chrysler "75" Coupe, beautiful canary color; some job.
Chrysler "65" Coupe, rumble seat, all black, ivory stripe, very classy.
Graham-Paige 4-door Sedan, practically new; one of our best buys.
Dodge Victory "6" 4-door Sedan, leather upholstery, and a dandy.
1929 Ford Station Wagon, excellent shape.
1929 Essex Coach, very clean.
1926 Ford Coupe, exceptionally good.
ALSO OTHERS TO SELECT FROM.
BILL COUNSELMAN
2015 14th St. N.W.

"TREW VALUES"
DODGES
1930—1924
FOURS—SIXES—EIGHTS
$75 TO $945
FORDS
1928—1929—1930
SEDANS—ROADSTERS
PRICED FROM
$250
TODAY'S SPECIAL
$345
1928 STUDEBAKER 5-PASSENGER SEDAN
$75 TO $350
Will Buy
ESSEX—CHRYSLER—STUDEBAKER
NASH—HUPMOBILE—WHIPPET
DODGE—FORD AND MANY OTHERS IN ALL BODY STYLES.
INSPECT THESE CARS AT
"The Home of Trew Values"
THE TREW MOTOR CO.,
DODGE DISTRIBUTORS.
1509 14th St. Decatur 1910

Automobiles for Sale 15

GRAHAM-PAIGE
1929 SPORT PHAETON
$495
A real sporty car in blue with tan top and all appointments essential to this type of car.
RAY SEMMES, INC.
1326 14th St. N.W.

DODGE
SENIOR 6 SEDAN
Four-Speed Transmission
Mileage very low; fully equipped and like new in every respect. Your opportunity to purchase this practically new car at $795, which is less than 50% of its original cost; terms; trade.
TREW MOTOR COMPANY
DODGE DISTRIBUTORS.
1509 14TH ST. N.W. DECATUR 1910.

BRING YOUR DEPOSIT
CASH $5.00 CASH
☞ *Reading Time 1 Minute 16½ Seconds.*
HUPP
"6" Sedan. So low in price and so good to look at that your own good judgment will get a severe set back. All comers, critics, dealers, careful buyers, here's your chance. $135 complete—"as is" and final. Any demonstration and full owner history, and title guarantee.... $135
FORD
Roadsters, Coupes, Phaetons. New appearing, highly polished, glistening lamps and radiators, clean interior. Fast motors, checked, inspected and ready to go. Some as low as $150 and up to almost new cars with substantial savings $150
BUICK
1927 Sedan. Well known to all as one of the best cars ever built by General Motors. A former Buick used car manager is on hand to tell you more about this car. Only $327. New tires, new appearance, and satisfaction always guaranteed $327
NASH
400 Series. A qualified appraiser said that this Nash was an outstanding value. A local used-car dealer has been trying to buy it for a week. Save the profit you might give him by dealing here.
Day and Night Sales
EYNON FORD
DEALERS
1437 Irving st. nw. Ad. 8837
Jim Flaherty, Used Car Mgr.

Auto Painting—Plating 19

CLEAN-UP—SMILE.
Let us touch up those wheels, fenders, hood. "Spray Work," small cost. 1231 20th nw.

Garages—Parking—Storage 20

GARAGE—Brick; 14th and P sts. nw.; 3 minutes downtown; repair shop or storage; capacity, 6 cars; $18. Nor. 0285.

Wanted—Automotive 23

SPOT CASH for good used automobiles. See me before you sell. BILL COUNSELMAN, 2015 14th st. nw.

WE BUY any make car; highest price paid. The Auto Mart, 1318 14th st. nw.; North 8127. Open evening and Sundays.

CASH FOR YOUR CAR
Without a doubt I pay highest prices. If your car is not paid for, will pay your undue balance, give you the difference in cash. No delay. Drive to 1729 14th st. nw.
SEE MR. BARNES

Business Services Offered 26

CEMENT WORK.
WM. MORLEY, CLEVE. 2020.
3417 MORRISON ST., CHEVY CHASE.

CHAIR CANEING—Porch rockers splinted upholstering. Armstrong, 1235 10th nw. Met. 2062.

Professional Services 35

MASSAGE—At your home or hotel; excellent workmanship; unusually refined lady. Call West 1120. 3025 O st. nw.

Help Wanted—Female 37

BURROUGHS bookkeeping machine operator; knowledge of comptometer; also stock girl. Fox Exchange, 927 15th nw.

CLEVER young woman wanted, of good education and personality, to fill a man's position; right party will receive a man's pay. State qualifications. Box 31, Washington Post.

STENOGRAPHERS—Typists, bookkeepers, clerks, P. B. X. operators, &c., needed daily. Boyd's, 1333 F st. nw.

WOMAN—About 25; neat and aggressive; for special sales work; steady employment. Apply Personnel Dept., Room 610, 1319 F st. nw.

DEMONSTRATORS
House to house; good commission; real future and an honest to goodness product. Advise by mail. Box 24, Washington Post.

Help Wanted—Male 38

BARBER—White, for Saturday; steady work if satisfied. 1411 14th st. nw.

BARBER—To work from 12 noon to 9 p. m.; no Sunday or holiday work. 1327 11th st. nw., John P. Eimer.

BOOTBLACKS—(3), experienced only need apply. 1735 G st. nw.

BOYS—Between the ages of 14 and 18; for all day work as messengers. Apply Mr. Schryver, Western Union, 1317 New York ave. nw.

BUILDERS' HARDWARE man wanted. Moderate salary; thoroughly competent. State experience in minute detail, age, education, and salary desired. Reply "Hardware," P. O. Box 786, Norfolk, Va.

BUSHELMAN—Experienced. Apply Vogue Cleaners, 300 Eye st. ne.

PORTER—For barber shop; must be a good shoe shiner. 3551 Georgia ave. nw.

REPRESENTATIVE—
FOR A DISTRIBUTING ORGANIZATION SELLING TALKING MOVING-PICTURE MACHINES TO HOMES, CLUBS AND INSTITUTIONS. ONLY EXPERIENCED SALESMEN, ACCUSTOMED TO MEETING PEOPLE OF CULTURE AND MEANS, ARE DESIRED. AUTOMOBILE NECESSARY. REPLY, GIVING EXPERIENCE, AGE, &C., BOX 18, WASHINGTON POST.

SALESMEN—If you can follow instruction and willing to work, we can place you; 4 small sales a day pays $32 a week. Apply Real Silk Hosiery Mills, 1319 F st. nw.

SALESMEN—Two; good pay, steady work, quick promotion; established local concern; for particulars see Mr. Springer, 609, 1319 F st. nw.

SALESMEN—3 needed; must have cars; excellent future; salary and commission. Boyd's, 1333 F st.

MECHANIC—Thoroughly experienced on trucks; must be capable of taking charge of shop; do not apply unless qualified and can furnish best references. SHERIFF MOTOR CO., 422 L ST. NW.

35 TAXICAB CHAUFFEURS
We are constantly in need of careful, courteous drivers. Our men are making from $5 to $10 per day. Apply
BELL CAB CO.
1317 L St. NW.

Help Wanted—Male, Female 39

POSITIONS ALWAYS OPEN.
EMPLOYMENT SERVICE BUREAU.
917 15TH ST. NW.

Salesmen—Agents 40

SALESMAN—For old reliable house. High rate of commission paid A-1 food salesman who is well acquainted with Washington grocers. Good money is quickly earned by man who can produce. Give age and full particulars, present and all past positions, in strict confidence. Box 236, Washington Post.

Situations Wanted—Female 41

GIRL—Refined, colored, desires work, chambermaid, nurse or plain sewing; would leave city; best references. North 3612-J.

Situations Wanted—Female 41

RELIABLE woman wishes work mornings or laundress. Call Adams 7231 between 8 and 12 a. m.

DRESSMAKER—Dresses made, all styles; also remodeling; work guaranteed; reasonable; short notice; will call. Montgomery. 1819 Adams Mill road.

STENOGRAPHER-SECRETARY, EXPERIENCED, EFFICIENT; RFERENCES. NATIONAL 0780.

PERSONS advertising for "Situations Wanted" are warned to exercise careful investigation of persons offering positions where cash deposits are required to secure employment.

Situations Wanted—Male 42

BARBER—White; wishes permanent position; can furnish best of references. Address Box 237, Washington Post.

DESIRE job as master of a yacht; holds 1st-class pilot license. Charles O. Chesser, St. George Island, Md.

HOISTING ENGINEER—CONCRETE MIXER MAN. 229 E ST. NW.

HOTEL—Young man, 7 years' experience asst. manager and steward in transient and residential houses New York and Washington, desires connection here or will leave city. Can furnish excellent references. Hard, conscientious worker; possess executive ability and accustomed to managing all classes of help. Available immediately. Box 38, Washington Post.

Business Opportunities 44

2-CHAIR BARBER SHOP FOR SALE. Good location; good trade; price reasonable for quick sale. Linc. 7602.

Automobile Loans 45A

CASH LOAN IMMEDIATELY
1929 to 1931 models; year to pay; lowest rates in city. See Mr. Barnes, 1729 14th nw.

Real Estate Loans 47

FIRST AND SECOND TRUST LOANS.
C. F. WARING.
1416 F ST. N.W. NATL. 9172.

FIRST TRUST DWELLING LOANS.
GEORGE F. HANE.
1422 F ST. N.W. NAT'L 3964.

LOANS FIRST AND SECOND TRUST.
W. C. WILEY, Investment Bldg. Nat. 9111.

SECOND TRUST NOTES
We will buy monthly payments deferred purchase money second trust notes secured on owner-occupied D. C. property.
UNION FINANCE COMPANY,
916 Woodward Bldg. Nat. 7936.

Instruction Courses 54

PROMOTION COURSE
For stenographers and typists: dictation, 70-90, 100-150 words a minute; speed practice in touch typing; spelling, English, arithmetic, filing; clerical; intensive course; starts immediately. Large employment agency. Day, 9-3; evening, 6-9.
BOYD'S BUSINESS UNIVERSITY,
Established 15 Years.
1333 F st. nw. (op. Fox).; Natl. 2342.

Dogs, Cats, Pets and Supplies 56

POLICE DOG—Pedigreed; eligible for registration; 3 years old; fond of children; reasonable. Adams 5303-W.

Horses, Cattle, Other Stock 57

HIGH-CLASS JUMPER—16 hands high; 15 saddle and work horses; also ponies. Washington Riding School, rear 2025 L st. nw.; North 9004.

PONY—4 years old; male; dark brown; spirited and good bred. Phone Linc. 0628.

Articles For Sale 60

TWO radiant gas heaters, 1 oak office desk, 1 real antique Heppelwhite high-poster bed. Phone Wis. 3349-J.

RUMMAGE SALE
At Parker-Bridget's old store, 9th st. and Pa. ave., April 30 to May 2; big values.

REBUILT LAWNMOWERS
FOR SALE, $3 AND $4. DIST. 9322.

Business Equipment 63

FRIGIDAIRE, McCray, restaurant size, dimensions 7 ft. 6 in. by 7 ft. high by 34 in. deep; just the size for restaurant, butcher shop, grocery or delicatessen store. First-class working order; cost $1,450; as good as new. Will sell for $700. Unusual bargain. Ph. North 4396.

SODA fountains and supplies, store fixtures, refrigerators and refrigerator display cases. Thos. F. Burch Co., Inc., Est. 1898. 480 Pa. ave. nw. Nat. 0911.

TYPEWRITERS—Current models in standard and portable machines for rent; bargains in reconditioned typewriters. L. C. Smith & Corona, Inc., 1016 15th st. nw. National 0411.

Household Goods 69

COMPLETE FURNITURE for 3-room apt.; new Nov., 1930; $250 cash. (Pot. 1900, Apt. 640.

SEWING MACHINES—Used Whites, Singers and other makes, $4.95 to $21.75; guaranteed; $2 down. White Sewing Machine Co., 800 H st. nw.

Musical Instruments 71

NEW GRAND PIANOS, $380, while they last; only a few at this price; made by well known manufacturers and fully guaranteed. Upright pianos: Everett Upright, $49; Vose & Sons, $125; much better than a cheap new piano. Others from $40 up. All fully guaranteed. Free delivery. Very easy terms. The Piano Shop, 635 N Y. ave. nw. National 1838.

GOOD PLAYER PIANO, $89.
Free rolls and bench. Guaranteed in first-class condition. Small down payment; balance monthly. This is an unusual buy. The Piano Shop, 635 New York ave. nw.

Radios and Supplies 72

GOOD USED RADIOS.
All-electric sets, from $29 up, at the Piano Shop, 635 New York ave. nw.

Wanted—To Buy 79

BOOKS—Bought; highest prices; all kinds, any quantity. Phone Met. 5415. Pearlman's Big Book Shop, 933 G st. nw.

FURNITURE of every description needed at once; highest prices guaranteed. Call Lewis, Metro. 7373.

FURNITURE—If you want full value for your furniture send to D. Notes. 25 years of fair dealing. Phone Dist. 8112.

I BUY SHOWCASES, CASH REGISTERS, ICE BOXES, LUNCHROOM EQUIPMENT. If you want to sell call Dave Hayman, 810 Indiana ave. nw.; District 5399.

I AM in immediate need of a quantity of good, substantial used furniture; can pay cash. Metropolitan 3051.

USED CLOTHING BOUGHT.
(Men and boys.) Highest prices paid.
HILL BROS., 1345 S st. nw.; Pot. 0606.

GOLD, SILVER, WATCHES, DIAMONDS and old jewelry needed for our mfg. dept.
SELINGER'S Full Cash Value Paid 818 F STREET

Rooms—Furnished 85

ARIZONA HOTEL—310 C st. nw. Block off Pa. ave.; neatly furnished rooms; lobby; 3 baths on each floor; shower bath; continuous hot water; $4 week up; transients, 75c to $1.

C ST. NE., 124—2 beautiful rooms with bath, for 3 or 4 people; quiet, private home; modern. Meals if desired.

CALIFORNIA ST. NW., 1870—Attractive, clean single, double room; furnished and unfurnished; meals if desired. Dec. 2048.

CENTRAL—Attractive living room (fireplace), sun-bedroom (7 windows); continuous hot water; refined; references. 1626 17th.

CHEVY CHASE—Front room; for 1 or 2; or single room, with sleeping porch; meals if desired. Wisconsin 4050-J.

EUCLID ST. NW., 1355—1 or 2 rooms; adjoining bath; fine location; private family.

FACING ROCK CREEK PARK—2 rooms; housekeeping; running water; porch; $35. 1810 Ingleside terrace (below 18th and Newton).

GIRARD ST. NW., 1405—Columbia, Apt. 15. 1st-floor large, attractive room; near bath; continuous hot water; close to 14th st. car, bus; refined home; 2 gentlemen; twin beds; reasonable.

GRANT PL. NW., 920—Nice front room, running water, $5 per week; also single room, $3 per week.

HARVARD ST., 1356—Large front room; also single room; clean, comfortable home for 2 or 3 persons; every convenience.

IRVING ST. NW., 1356—2 completely furnished rooms; single, double; 2d floor; near bath.

K ST., 1827—Near Carlton Hotel. Handsome house; single or double rooms; private or semiprivate bath; showers; men only.

KILBOURNE PL., 1733—Bet. Kenyon and Lamont. Well-furnished room; semiprivate bath; garage space optional; $18. Col. 3254.

KILBOURNE PL. NW., 1706—Bet. Kenyon and Lamont. 2 attractive front rooms; continuous hot water; most convenient location; reasonable. Col. 4993.

LARGE, comfortable room, $5 weekly; continuous hot water; no children. 515 F st. nw.

LIGHT HOUSEKEEPING ROOM—$5 weekly; clean, quiet home; continuous hot running water. 515 F st. nw.

N ST. NW., 1301—Large front room, adjoining semiprivate bath; walking distance downtown.

NEAR DUPONT CIRCLE—2d-floor front room; 5 windows; mahogany furniture; housekeeping, 2, $5 week each; also transients. Pot. 5132.

NEAR DUPONT CIRCLE—1340 21st st. nw. Large or small room; near bath; reasonable. Phone North 8395.

NEW HAMPSHIRE AVE., 1824—Single rooms; next bath; $3 up; all modern improvements; free phone; privileges. Call Dec. 5814.

25 Years Ago Today

MAY 2, 1906.
Americans were winning in the Olympics being held in Athens, Greece.

The Washington Choral Club presented Mendelssohns' oratorio, "St. Paul," in the D. A. R. Hall.

The District Commissioners yesterday recommended to Congress that special tax assessments be repaid to local churches.

A New York syndicate of capitalists offered $100,000,000 to San Francisco for rebuilding the city.

Rooms—Furnished 85

NEW YORK AVE. NW., 946—2 rooms, 1st floor; also 5 rooms, 3d floor; furn. or unfurn.; housekeeping. Metro. 1983.

O ST. NW., 1225—Downtown; easy walking distance; single rooms, $3.50 and $4 the week; double, $5 and 6.

O ST. NW., 2019—Near Dupont Circle; large bright room adjoining bath, for one or two. Phone Dec. 2455.

P ST. NW., 1747—Attractive single, double 2d-floor front rooms; twin beds; plenty heat and hot water; convenient.

QUE ST., 4430—2 rooms; new; semidetached home; beautiful outlook; quiet, restricted section; adults; continuous hot water. Cleveland 3300.

QUE ST., 4430—2 rooms; new, semidetached home; beautiful outlook; quiet, restricted section; adults; continuous hot water. Cleve. 3300.

RELIABLE Couple to share attractive suburban bungalow; a real snap; reasonable. Call Georgia 1708.

VERMONT AVE., 1320—Comfortable rms.; twin beds; private lavatory; also single; continuous hot water; phone; parlor.

10TH ST. NW., 3510—Large front room; next to bath; nonhousekeeping; suitable for 2 adults; garage.

16TH ST. NW., 3321—Attractive 3d-floor front room; near bath; suitable for 1 or 2; transients accommodated; gentlemen.

16TH ST NW., 1846—Single room; adjoining bath; continuous hot water; also room; twin beds; gentlemen.

18TH NW., 1724—Attractive rooms; single, $15-$25; double, $30; refined home; use kitchen, library, piano. Dec. 4683.

230½ 12TH PL. NE.—$3 weekly; for woman; call after 6 p. m.; home privileges. Sunday, 9 to 2 p. m.

1426 MASS. AVE. NW.
ROOM FOR LADY.
REFERENCES REQUIRED.

MERRILL MANSIONS.
—1361 Fairmont st nw., top of hill, 14th st car; 1 or 2 rm. suites, with or without bath; furn. com., linen and maid service op.; day, wk., mo.; $7, 10, $12, $15 wk.

Rooms—Unfurnished 86

O ST. NE., 1000—2d floor; convenient location; 2 large rooms; bay window; next bath; $30; includes gas, electricity, heat, instantaneous hot water.

13TH ST. NW., 5715—2 cheerful rooms, light housekeeping; next bath; private home; reasonable. Georgia 0113.

Furnished or Unfurnished 87

EUCLID ST. NW., 1727—Attractive single room; light housekeeping; next bath; furn., $3.50 wk.; unfurn., $3. Ad. 3984.

Room and Board 88

CALVERT ST. NW., 1952—Attractively furnished rooms; single and double; excellent meals; references exchanged.

DUPONT CIRCLE (1334 19th nw.)—Attractively furnished rooms, with or without private bath, in well run establishment; with breakfast and evening dinner.

EYE ST. NW., 1712—Convenient downtown location; desirable rooms; excellent table; reasonable rates. Metra. 6179.

KENYON ST., 1819—Delicious meals, generously served; hot breads; outside rooms; Simmons beds; privileges.

MASS. AVE. NW., 1220—Single room, with board, $35. Chicken dinners Sundays, fresh vegetables, hot bread. Metr. 8076.

PRACTICE YOUR FRENCH—Room and board with Parisian family; good home-cooked meals; reasonable. Pot. 0458.

QUEBEC PL. NW., 1054—Large front room; for 2; home cooking; private family. Adams 8481.

RHODE ISLAND AVE.NW., 1467—One single room; 2 meals; gentlemen; vacancies for young ladies; $45 each; garage available.

SCOTT HALL—1515 Mass. ave. nw. Offers unusual rooms; delicious meals; for refined people; central, high class; reasonable.

10TH ST. NW., 1126—Front room, twin beds, for 2, $9 each, with board; also another room for 2, $8 each; 1, $10. Home cooking.

11TH ST. NW., 1224—A pleasant place to board; twin beds; home cooking; refined adults; $35 each.

13TH ST. NW., 3518—Move on the hill for the summer; can give very low rate to 3 people; lovely rooms; phone and home privileges; good board; Govt. employes preferred.

15TH ST. N.W., 1404—Large, front room, twin beds, meals, $35 month each.; single front room, meals, $8.75 week.

18TH ST. NW., 2116—Very large front room; private home; 2 good meals; suitable for 2 or 3 refined people; 2, $37.50 each; 3, $30 each a month.

1855 WYOMING AVE. NW.—Live in beautiful home on Wyoming ave.; excellent meals; lovely, warm rooms; bridge party weekly; dance each month; reasonable prices; tourists. Phone Adams 6902.

20TH ST. NW., 1735—Lovely front single and double rooms; all conveniences; home cooking; fresh vegetables; hot breads. North 6806-J.

Wanted—Rooms—Board 92

ROOM—Wanted, in small family; home privileges; give particulars in letter. Box 39, Washington Post.

Apartments—Furnished 93

ANTIQUE mahogany furnishings; living room, dressing room, bath; fireplace. Maison d'Art, 1741 R. I. ave. nw.

ATTRACTIVE 2-room, reception-hall, kitchen-and-bath apt.; overlooking Million-Dollar Bridge; cool and comfortable; reasonable rent. For futher information call North 3471.

BELMONT RD., 1814 (near 18th and Col.)—2 large, bright rooms; bath, porch, gas stove, sink; 4th fl., private home; $40.

BROOKLAND—2 rooms, semibath; southern exposure; porch; garage; light housekeeping; near bus and cars; reasonable. Dec. 4512.

DUPONT CIRCLE—New corner apt., 2 large rooms, fireplace, kitchen, bath; beautifully furnished; exclusive neighborhood. 1707 21st st. nw.

1 R. AND B. FUR. APT., $40.
4-R. FUR. HK. APT., $65.
Neatly furn., extra large and bright; exclusive apt. bldg.; tile bath, parquet floor; modern; handy. Phone Dec. 3318.

5-R. FUR. APT., $110.
3-R. FUR. APT., $65.
Best location; new fireproof building; phone, elevator service, all improvements; neatly furnished; excellent apt. Pot. 5063.

Apartments—Furnished 93

N. H. AVE., 1230—Extremely desirable living-bedroom, kitchen, dinette, dressing room, bath; conveniently located; 1 month or longer; electric refrigeration. Apt. 806, Pot. 4702-J.

FIREPLACE—PORCH.
Outside rooms, extra large, bright; 4 rooms, pantry, tile bath; the very best specially reduced to $60; also glass-inclosed sleeping porch; 3 rooms, $50; handy to stores, theaters, schools, cars. Adams 5578.

3-R. FUR. APT., $60.
ALSO 4 RMS., 80.
Beautiful building, fine location; handy to stores, theaters, cars; large, bright rms., tile bath, completely equip. Pho. Ad. 5578.

NEW APTS.—LOW RENTS
Best nw., fireproof, elevator, switchboard bldg.; large outside rooms, tile bath, neatly furn.; bachelor apt., $40; 1 r. k., $50; refrigeration on house current; walking distance downtown; exclusive. Potomac 1900.

Apartments—Unfurnished 94

BERLIN—Apt. 31. Cool, attractive; facing park; 4 rooms, kitchen, bath; $55.50. 7 Logan Circle; Dec. 4030-J.

PK. RD., 1445. The Alton—1 r. bath, big dressing r., $45. Free Frigidaire. 1 r., k., bath, din., big closet and dressing r., $60.50; 24-hr. elev. Res. mgr.

THE PARKWELL, 3500 13th st. nw.—4 rms., kit., din., bath and shower; 1 rm., kit., bath and shower, din. Free Frigidaire; 24-hr. elev. Res. Mgr.

VERMONT AVE. NW., 1219—Six rooms, bath, sleeping porch; entire 2d floor. Phone Metropolitan 4750.

17TH ST. NW., 2501 (corner Euclid)—Entire 2d floor, 6 rooms, bath, porch; all outside rooms; adults.

29TH ST. NW., 3407, 3409, 3411—Cleveland Park, just south of Ordway st., block west of Conn ave. Fine location for families with children; large yard; 3 rooms, kitchen and bath, $63; electric refrigeration; resident manager. Randall H. Hagner & Co., 1321 Conn. ave. nw.; Decatur 3600.

Cathedral Mansions South
2900 Conn. Ave.
Spacious apartments of 1, 2, 3 and 4 rooms and bath, with foyers and large closets. Price range, $45, $60, $80, $90 and $125. Electric Refrigeration.
24-Hour Service
Resident Manager
H. G. Smithy Co.
1418 Eye St. Nat. 5904

Maryland Courts
9th and Md. Ave. N.E.
All outside apartments in a detached, corner building, excellently located; well serviced and well kept. Apartments of 1, 2 and 3 rooms, kitchen and bath.
Frigidaire on House Current.
24-Hour Service
Reasonable Rentals
Resident Manager.
H. G. Smithy Co.
1418 Eye St. Nat. 5904

Offering for your consideration the following selected apartments
WITH PORCHES
"THE KNOWLTON"
2227 20th St.
In Kalorama Heights. Apartments of 2, 3 and 4 Rooms, Kitchen and Bath. 24-Hour Elevator and Switchboard Service. General Electric Refrigerators. See Resident Manager.
"THE KALORAMA"
1816 Kalorama Rd.
Bungalow apartments, 7 rms., 2 baths. Screened-in sleeping porch. Frigidaire on House Current.
"1321 EUCLID ST."
Near Central High School.
Three rooms, kitchen and bath, $53. Some apts. have porches. Apts. newly decorated. Electric Refrigeration.
"THE MONTEREY"
Cor. Conn. Ave & Porter St.
Now is the time for an apartment with a PORCH. Attractive apartments, exclusive neighborhood, corner building, elevator. Frigidaire on house current. 2 and 3 rooms, kitchen and baths. See Resident Manager.
"DORSTAN HALL"
4800 Georgia Ave.
Living room, bedroom, kitchen, dinette—bath and reception hall. Large porch. Frigidaire. Rent, $60.
"1468 HARVARD ST."
4 rooms and bath, open fireplace, porch, $58. Frigidaire on House Current.
H. G. Smithy Company
1418 Eye St. N.W. National 5904

Apartments—Unfurnished 94

BEACON APTS.,
1801 CALVERT ST. NW.
Desirable suites of 1 room and bath; reasonable. Apply Resident Manager.

1858 COLUMBIA RD. NW.
Attractive apt.; convenient location; 7 rooms, reception hall, bath, lavatory; porch; electric refrigeration; $107.50.

COLORED APARTMENT
1126 New Hampshire Ave.
Second floor, 3 rooms, kitchen and bath, $45. Heated.
Three rooms, $25.
WEAVER BROS., INC.,
Washington Building.
District 9486.

THE WYOMING
2022 Col. Rd., at Conn. Ave.
Desirable apt. in well-built, sound-proof house; cafe in bldg.; references required.

THE BAYHEAD
724 THIRD STREET NW.
1 AND 2 ROOM APTS. FRIGIDAIRE.
A REDUCTION IN RENT.
SEE RESIDENT MANAGER.

DESIRABLE downtown apartments, three and four rooms and bath. Low rent. Inquire Zager & Salus, 920 New York ave.

NEW MODERN APTS.
1 RM., KIT., $40; 2 RMS., $55.
Best nw., fireproof, elevator, switchboard bldg.; all large, outside rms., tile bath, bachelor or h.k.; short walk downtown. Refrigeration on house current. PHONE POT. 1900, OR SEE 1620 R ST.

The Hermitage
1117 Vermont Ave. N.W.
Walking Distance of All Downtown Departments
1 room, kitchen, bath, electric refrigeration.
$35.00
and
$40.00
Apply Resident Manager or
Tyler & Rutherford
INCORPORATED
1520 K St. N.W.
National 0475

NEAR WALTER REED HOSPITAL
All Large Outside Rooms
Bright and Airy Large Court
801 BUTTERNUT ST. N.W.
5 rooms, bath......$72.50
4 rooms, bath, porch, $60.00
410 CEDAR ST. N.W.
3 rooms and bath...$50.00
4 rooms, bath, porch, $65.00
5 rooms and bath...$85.00
Free Refrigeration
Wm. H. Saunders Co., Inc.
1519 K St. N.W. Dist. 1015

THE WOODWORTH, 1206 10th St. NW
Electric Refrigeration
Apts. of 2 rms. and b...$46.50 to $51.50
818 H STREET NW.
Apts. of 4 rooms and bath......$45.00
Apts. of 5 rooms and bath......$50.00 and $55.00.
2715 14TH STREET NW.
Apt. 12—3 r. and b...........$42.50
Apts. of 5 r. and b...$60.00 and $65.00
1440 COLUMBIA RD. NW.
Electric Refrigeration
Apt. 2—4 r. and b............$70.00
1324 MONROE ST. NW.
Electric Refrigeration
Apts. of 5 and 6 r. and b......$75.00
THE MONTGOMERY, 1151 NORTH CAPITOL STREET.
Apt. 46—5 r. and b............$50.00
1101 EUCLID STREET NORTHWEST.
Electric Refrigeration
Apts. of 4 r. and b...$52.50 and $57.50
Apts. of 3 r. and b...$47.50 to $52.50
1705 LANIER PLACE NW.
Apt. 304—4 rooms and bath....$65.00
8511 GEORGIA AVE., SILVER SPRING, MD.
Electric Refrigeration
Apts. of 3 rooms and bath......$45.00
Washington Loan & Trust Co.
900 F St. N.W. National 3440

LONDON HALL
1133 13TH ST. NW.
24-Hour Elevator and Switchboard Service. Resident Manager.
1 room, kitchen and bath.$37.50 up
1 room, kitchen and bath, furnished ....$47.50 up
Electric Refrigeration on House Current.
2501 CALVERT ST. N.W.
Directly Across From New Shoreham Hotel.
1 room and bath...........$40.00
2 rooms, kitchen, bath.........$80
6 rooms, 2 baths, extra lavatory, porch 150
Resident Manager
Electric Refrigeration on House Current.
LINCOLN ARMS
5435 CONNECTICUT AVE. NW.
2 rooms, kitchen and bath, $55.
Resident Manager
Electric Refrigeration on House Current.
GARFIELD
901 13th ST. NW.
4 rooms, kitchen and bath...$50.00
3025 PORTER ST. N.W.
2 rooms, kitchen, bath.......$57.50
Electric Refrigeration on House Current.
DOWNTOWN APT.
517 13TH ST. NW.
3 rooms, kitchen and bath...$40.00
McKEEVER and GOSS REALTORS INC.
1415 K St. NW. NAT. 4750

Apartments—Unfurnished 94

A Modern Corner Apartment

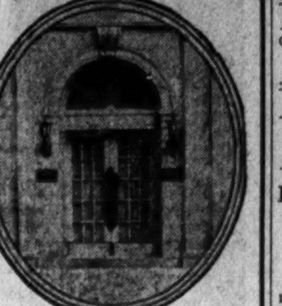

3221 Conn. Ave.
LOW RENTALS
Several apartments available of 2 rooms, kitchen and bath, $52.50 and one of 3 rooms, kitchen and bath, $79.50. Elevator, electric refrigeration. First-class service and repair.
Moore & Hill, Inc.
730 17th St. N.W.

Furnished or Unfurnished 95

THE BOND, 1230 New Hampshire ave.—Two big rooms, kit., dinette, bath and shower; cor. apt.; unfur., $55 to $62.50; furn., $65 up; free Frigidaire; 24-hour elev.; new, fireproof bldg.; res. manager.

Business Property for Rent 97

STORE FOR LEASE
Modern Store
Ideally Located Near Connecticut Avenue Business District.
Reasonable Rent.
Apply
W. C. & A. N. Miller
1119 17th St. N.W.
Decatur 0610

FOR LEASE
at
18th & Columbia Rd.
4 NEW STORES
(Columbia Road just west of 18th Street)
Reasonable Rentals
Can be planned to meet your requirements. Detailed information upon request.
Apply
WEAVER BROS INC. REALTORS
Washington Bldg.
Dist. 9486
Exclusive Agents

Offices—Studios—For Rent 98

CHANDLER BUILDING
1427 Eye St. N.W.
In the Heart of the Financial District
Individual offices and well-arranged suites at very reasonable rentals. The secretarial telephone service will enable you to reduce your overhead. Let us explain this feature to you.
Shannon & Luchs, Inc.
Managing Agents
1435 K St. Nat. 2345

EDMONDS BUILDING
917 15th St. N.W.
Opposite McPherson Square
The Wall Street of Washington
Several desirable suites of two, four and six rooms at less than $1.75 per square foot. Complete building service.
Shannon & Luchs Inc.
Managing Agents
1435 K St. Nat. 2345

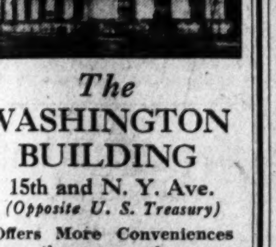

The
WASHINGTON BUILDING
15th and N. Y. Ave.
(Opposite U. S. Treasury)
Offers More Conveniences than any other Office Building in the Nation's Capital
OFFICE SPACE
Large and small areas partitioned and finished to suit your requirements at—
Reasonable Rentals
WEAVER BROS INC. REALTORS
Washington Building
District 9486

Homes for Rent—Furnished 99

MAY 15TH UNTIL OCTOBER 15TH. Beautiful home in Rock Creek Park Estates; five bedrooms on second floor; large lot, two-car garage. $250 mo. Dist. 6229.

10 ROOMS, 2 baths; whole or part; best Northwest section; yards; double garage. 1926 Biltmore st.; Col. 9140.

CLEVELAND PARK
WOODLEY RD. SECTION
Detached home, consisting of living room, music room, dining room, library, kitchen, 5 bedrooms, 3 baths, servant's room and bath in basement; Frigidaire, 2-car garage; very large lot, beautifully landscaped; attractively furnished. Owner desires to rent for 4 months from June 1.
LINKINS CO.
1733 De Sales st. Decatur 2500.

Homes—Rent—Unfurnished 100

COLORED.
1417 Duncan St. NE. (between D & E)
Five rooms and bath, $35.
Being completely redecorated.
WEAVER BROS., INC., REALTORS.
WASHINGTON BLDG. DISTRICT 9486

Out-of-Town Property—Rent 104

THE GRANDVIEW INN for rent. A 20-room furnished summer hotel at Pen Mar Pa. Address H. M. Riddlesberger, Warnesboro, Pa.

Wanted—To Rent 106

GENTLEMAN'S quiet bedroom in private home; no objection to third floor; walking distance; rent not over $15. Box 37, Washington Post.

Homes for Sale 110

CHEVY CHASE, MD.
5-room bungalow; like new; large lot; transferred owner. Phone Wis. 2839-W.

PRACTICALLY NEW HOME NEAR NAVY YARD,
$6,250
Five large rooms and bath, double rear porches—nicely screened—built-in garage, paneled walls; paved street and alley—
$350 Cash; $55 Mo.
Phone Linc. 7063-W

Attractive Small Home Best Neighborhood
Six rooms, 3 baths, view over city; lot 150 deep.
4536 Lowell St.
Price, $13,950.00.
W. C. & A. N. Miller
1119 17th St. Decatur 0610.

EDGEMOOR, MD. CORNER
Detached Brick Colonial. 4 bedrooms. 2 baths. Bedroom and bath 1st floor.
Lot 100x164.
Inspection by Appointment.
W. C. & A. N. Miller
1119 17th St. NW. Decatur 0610.

Near Wardman Park
A delightful three-story home containing ten rooms and two baths (six real bedrooms), oak floors, hotwater heating plant with oil burner; garage; new stove, new electric fixtures; entire property redecorated. This property will go a long way toward paying for itself and may be bought at a surprisingly reasonable price and on easy terms.
National Mortgage & Investment Corp.
1004 Vt. Ave. NA. 5833

In Beautiful Woodley Park Facing Large Estate
$16,500
One of those lovely Colonials of brick construction. Nine rooms (5 BEDROOMS) and 2 BATHS, one a shower. Finely modern throughout with oak floors, fireplace, breakfast room and many other splendid features. LOT 120 FT. DEEP to paved alley. 2-CAR BRICK GARAGE. See this at once.
Facing Cathedral Grounds In Massachusetts Ave. Park,
$18,500
One of the best buys in the whole section. Can be purchased on very moderate cash payment. A detached home with slate roof; big living room with fireplace and spacious entrance hall. Den and kitchen. SIX BEDROOMS AND 3 BATHS. Servant's room and bath in basement. OIL HEAT. Weather stripped and screened. Pretty grounds with GARAGE. Worth your immediate inspection.
Evening Phone Until 9 P. M.
BOSS & PHELPS
1417 K St. Realtors. National 9300.

Suburban for Sale 114

BARCROFT, VA.—9-room house, cellar, bath; electricity, gas; barn, garage, chicken house; garden planted; 1 acre, fronting 2 sts.; suitable for bldg. lots.; on Columbia pike, near new Lee boulevard, school, church, stores; 4 miles from D. C.; price, $6,200, including Jersey cow; good terms. L. W. Finks, Owner.

WELL-LOCATED, 7-room home; in Falls Church; beautiful lawn, with 100-foot frontage; $5,000. De Shazo & McNab, 410 Bond Bldg.; Natl. 3934.

FOR SALE
No. 12 Wolfork ave., Mount Ida, Alexandria, Va., large home, 4 bedrooms, large living and dining rooms; fireplace, full basement; new garage to be built. Nice lawn and shrubbery. Lot 100 by 115. Price, $7,500, or with lot 50 by 115, $6,700. Terms.
C. D. WELCH & CO.,
Homes, Farms & Rents.
119 So. Royal St., Alexandria, Va.

NEAR BELLE HAVEN
On Washington and Richmond Highway. New suburban home, colonial type, six rooms, with tile bath and shower; full basement, laundry tubs, built-in garage, hot-water heat and other modern improvements. Large living room with open fireplace; oak floors throughout; two porches, concrete walks and large lot. Price, $7,500, easy terms. Sale by owner. Open for inspection. Phone Alex. 22-F-12.

Shore Property for Sale 117

SOUTHAVEN—On South River, just off Defense highway, this side of Annapolis; bungalows for sale; terms to suit; also sites; unusually low prices. Dist. 6229.

VERY desirable cottage, directly on water front; finest of salt-water bathing; fine trees; exceptionally good location; water and electricity; priced at $2,000 for quick sale. If you have $100 cash call Mr. West, Natl. 4596.

50 MILES from Washington, on State rd.; water-front farm on Patuxent River; 80 acres; all under cultivation; 200 fruit trees, cherries, peaches, apples and pears; dwelling and outbuildings; good fishing, crabbing and plenty of oysters. Price, $8,500. Apply J. Wells, 477 Pa. ave. nw.; Natl. 5722.

BAY RIDGE.
Building lots, 50x200, on real salt water, $500, $1,000, $1,250, easy payments. Cottages for sale, $4,000 to $10,000. Easy payments. Also cottages for rent. Call Natl. 9657, 219 Bond Bldg. Call Bay Ridge, Annapolis 1883-F-32.
BAY RIDGE REALTY CORP.
219 Bond Bldg., N.W.

METHODISTS PLAN FOR WORLD PARLEY

2,000 Delegates in Protestant Branch Meeting Here May 12 to 15.

May is the big month for the great church conferences and conventions. One of the most important of them will be held in D. A. R. Memorial Continental Hall May 12-15, when the Methodist Protestants will gather from all quarters of the globe, in a delegated body, to discuss all the problems confronting the church.

Dr. Hirl A. Kester, pastor of the Congress Street Methodist Protestant Church, states that there will be from 1,500 to 2,000 delegates attending this convention. Of course, there will be as many more visitors from a distance and the members of the local congregations in this area will also attend some of the meetings. Dr. Broomfield, of Pittsburgh, president of the General Conference, will preside.

This is not a legislative body, but it may take up problems that will be discussed, acted upon and then sent on to the General Conference, which meets a year hence, for final settlement. Among these is the union of the Methodist Protestants with the Methodist Episcopal Church, which was initiated in 1908 by the latter and is still on the calendar as unfinished business. Union with the Methodist Episcopal Church South is also in the air and has been considered for some years, with no results so far.

Work on Joint Hymnal.

As a step in the direction of ultimate unification these three great bodies of Methodism are now at work on a common or joint hymnal which, when completed, will supplant hymnals now in use. For many years the two Episcopal Methodist conferences have used a joint hymnal.

One of the features of the convention will be the music. Choral clubs are coming from High Point College, in North Carolina, from the college at Adrian, Mich., and from Western Maryland University, to give programs. On the closing night there will be a grand musical festival in which all of the colleges will participate.

The Methodist Protestant Society is the largest of the groups of non-Episcopal Methodisms in this country. It was organized in 1830, as a protest against the powers of the episcopacy and of the presiding eldership, but chiefly because the general conference refused to give the laity equal rights with the clergy. In later years both Episcopal Methodist bodies gave the laity equal rights and then the women, but they still cling to their bishops, though curtailing some of their original autocratic powers, and the presiding elder is not so powerful as he used to be.

Hope for Common Basis.

In order to overcome the difficulty of the episcopal form of government in the event of a union of Methodists, it is proposed that the Methodist Protestants continue their present system, with the ultimate hope of putting all of the Methodist bodies on a common basis of government and polity.

Something of this sort, it would seem, would have to follow the proposed union of the Presbyterian Church, U. S., with the Methodist Episcopal Church, which will come up for action, with a favorable report, at the meeting of the General Assembly in May in Pittsburgh. There is no bishop in the Presbyterian Church; there never was; but no man can say there never will be. The idea does not fit in with the Presbyterial form of government and worship, however.

D. R. B.

Two Encyclicals Hold Attention

Papal Views on Labor and Christian Marriage Venerated.

On May 16 next thousands of pilgrims will assemble in Rome to celebrate 40 years of a great event in the Pontificate of Pope Leo XIII—the issue of his famous encyclical on labor. After 40 years the principles enunciated in this papal letter are at length recognized as providing the solution for most if not all of our present economic difficulties.

Coincident with this celebration will be the issue in this country, in a noble and enduring form, of another encyclical which has already been hailed by well-thinking people of every faith as offering a solution of many of our present moral and social evils—the encyclical on Christian marriage.

Besides being a testimony of the enormous prestige of the Holy See, it is a treasury of doctrine and moral teaching, a marvel of dignity in expression and of completeness in explanation. It will be forever regarded as a treatise on the institution which is the very foundation of human life. It is the first time in history an encyclical has been published in de luxe edition.

Calvary Methodist Plans Song Festival

There will be a festival of old time gospel songs at the Calvary Methodist Church, on Columbia road, tomorrow evening. Here are some of the songs on the list: "On Jordan's Stormy Banks I Stand," "Bringing in the Sheaves," "He's the Lily of the Valley," "Throw Out the Life Line," "Pull for the Shore, Sailor." Instead of having the entire song service at one time at the beginning of the hour the songs will be interspersed throughout the hour. The hour will end with the singing of "Shall We Meet" and "Oh, Think of Our Home Over There."

The Rev. Mark Depp will preach on "The Tyranny of Trifles." He will be assisted in the pulpit by Dr. Dudley, who will lead him in the hymn singing; Ernest Bailey, who will offer the evening prayer, and Dr. Ralph Teunis, who will read the scripture lesson. Special musical numbers will be rendered by Mrs. Clara Wolfe, pianist, and Miss Anna Sloan, cellist.

Chevy Chase Baptists Will Discuss Problems

A forum for the consideration of important questions confronting the church will be held at the Chevy Chase Baptist Church on Thursday evenings during May.

On Thursday, May 7, the subject will be "Home Problems and Their Solution." On May 14 "Atheism in Russia" will be considered. On May 21 the subject for discussion will be "The Inspiration of the Bible." The final topic on May 28 will be "The Christian Test of Amusements."

METHODIST PROTESTANT CONVENTION COMMITTEE

Committee on arrangements for the Methodist Protestant Convention to be held at Memorial Continental Hall May 12 to 15. First row, left to right—Mrs. Joseph H. Henderson, Mrs. Anna Jackson, of Pittsburgh. Second row—The Rev. N. C. Clough, of Ballston, Va.; the Rev. George R. Brown, general conference; the Rev. James H. Straughn, of Baltimore, Md.; the Rev. Frank W. Stephen of Pittsburgh. Second row—The Rev. N. C. Clough, of Ballston, Va.; the Rev. George R. Brown, Mrs. W. J. Brewer, Mrs. W. Bullis; Inspector William H. Harrison, of the District police; the Rev. Thomas Turkington. Last row—Julian P. Dodge, the Rev. Frank Gibbs, Westminster, Md.; the Rev. J. W. Townsend, the Rev. R. Y. Nicholson, the Rev. W. A. Roberts, the Rev. Ira M. Dinkle, the Rev. John A. Trader and the Rev. Charles M. Kelser.

Cathedral Parley To Hear Dr. Gates

Spring Meeting to Be Held at Mrs. Mackay-Smith's House Friday.

Invitations have been issued for the spring meeting of the Washington Cathedral committee of the National Cathedral Association next Friday afternoon at the residence of Mrs. Alexander Mackay-Smith, 1325 Sixteenth street. Bishop James E. Freeman will preside and make an introductory address.

The principal speaker will be the Very Rev Dr. Milo H. Gates, dean of the Cathedral of St. John the Divine in New York City, who has long been interested in Washington Cathedral and has collaborated with Dean Bratenahl and the cathedral architects in details connected with the iconography or symbolic story the edifice on Mount St. Alban is to tell.

Brief reports will also be made on the Washington Cathedral committee's participation in the plan to afford financial assistance for the Russian Theological Academy in Paris and the effort to afford additional employment at Mount St. Alban as a contribution to the work of the President's employment emergency committee, of which Col. Arthur Woods has been chairman.

May Topics Are Listed At Unitarian Church

For the five Sunday mornings in May, the Rev. Ulysses G. B. Pierce, minister of All Souls' Church, Unitarian, Sixteenth and Harvard streets, announces a series of five sermons, "New Light on Old Texts." Modern translations have clarified the meaning of certain passages of the Bible, which in the usual versions do not adequately represent the thought of the original writer.

The subjects are as follows: Tomorrow, "The Eager Optimist." May 10, "God—Refuge or Home?" May 17, "The Great Deliverance:" May 24, "The Unimprisoned Word." May 31, "Hearts Aglow."

Auxiliary Will Meet In Leonardtown Church

Historic St. Andrew's Church, Leonardtown, Md., will be the place of meeting for the Womans Auxiliary of the Diocese of Washington on Tuesday at 2 o'clock. Final business in preparation for the triennial meeting at Denver will be transacted.

The secretary of the national council of the Protestant Episcopal Church, the Rev. Franklin J. Clark, will come from New York to address the meeting on "Missions."

Washington parishes are organizing motor corps for the trip, and a large attendance is expected.

Churchmen Asked to See Painting.

Hecht's Department Store has extended invitations to ministers and religious workers to view Carl Thomtay's painting, "The Man of Sorrows," at a special exhibition which will be held at the store between 10 o'clock and noon today. The showing will be continued through next week.

Notes of Capital Churches

Bishop James E. Freeman will preach at Christ Chapel, Grosse Point Farms, Detroit, tomorrow, where he is the guest of Charles Beecher Warren, member of the national executive committee of the Washington Cathedral.

• • • • •

Dr. John Compton Ball, pastor of Metropolitan Baptist Church, will receive a large class into the fellowship of the church tomorrow morning after the administration of the Lord's Supper.

• • • • •

Mrs. Ruby Potter, lyric soprano, and Mr. Louis Potter, pianist, will give a joint recital at the Shoreham Hotel Tuesday evening for the benefit of the piano fund of Calvary Methodist Church.

• • • • •

Union services of the Protestant churches at Chevy Chase will be held tomorrow evening at the Wesley Methodist Episcopal Church.

• • • • •

Mr. Roger J. Whiteford will deliver an address at the special services held tomorrow night at the Congress Street Methodist Protestant Church in honor of the American flag. A beautiful ceremony has been arranged, with special musical program.

• • • • •

The Men's Bible class of Eastern Presbyterian Church will have their May business-fellowship meeting on Tuesday. After a short business session the remainder of the meeting will be in honor of the bowling team representing Eastern Presbyterian Church in the East Washington Church League and sponsored by the class. The president, secretary and official scorer of the league are expected to attend.

• • • • •

Louis B. Nichols, associate religious work director of the Y. M. C. A., will have charge of the morning service at the Northminster Chapel at 11 o'clock.

• • • • •

The speaker at the Sunday afternoon meeting at the Terminal Y. M. C. A., at Union Station, will be Page McK. Etchison, religious director of the Central Y. M. C. A. The hour of the service will be 4 o'clock. Mr. Etchison will also speak tomorrow night at 8 o'clock at the Rhode Island Avenue Methodist Protestant Church.

• • • • •

A "mother and daughter" banquet will be held at Chevy Chase Baptist Church next Friday evening under the auspices of the Woman's Society. Mrs. Lloyd H. Sutton is chairman of the committee on arrangements.

• • • • •

Canon Arthur B. Rudd and the Rev. A. J. Wilder, representing the National Cathedral Association, will preach tomorrow at the Church of the Good Shepherd, at Lake Charles, La., and Christ Church, St. Paul, Minn., respectively. They are keeping appointments in the interest of the association, which now has more than 10,000 members, representing all States in the country and several foreign lands.

• • • • •

Dr. Z. B. Phillips, rector of the Church of the Epiphany, will begin a series of lecture-sermons tomorrow night on the general theme: "Some Difficulties in Belief." The first of these sermons will be: "Is Religion Necessary?"

• • • • •

Mr. William Kittle will address the Optimist Club of the Universalist National Memorial Church Tuesday evening. His subject will be: "Where was Belmont of 'The Merchant of Venice?'"

• • • • •

Leaders of the Methodist Episcopal Church in Washington, and others, will attend the religious education banquet in the Guild Hall of Calvary Methodist Church next Friday night. Motion pictures of the Dickinson Summer School of Religious Education and of the summer institute at Mountain Lake Park will be shown.

• • • • •

All organizations of St. Paul's Lutheran Church are making preparations for the coming months when they expect to be in their new church on Connecticut avenue. The first unit of the new church is rapidly approaching completion.

• • • • •

The joint session of the Missionary Union and the Gettysburg League will be held Friday in Georgetown Lutheran Church, with Mrs. J. C. Kingsbury presiding. Mrs. E. C. Dinwiddie will be chairman of the afternoon meeting, which will include an open forum. Speakers will be Miss Catherine Fahs, missionary to India, and Mrs. Deveny, of the Eastern Conference of the Maryland Synod.

• • • • •

A public recitation on the life of Christ will be held at the Central Presbyterian Church on Friday evening, May 15. Dr. James H. Taylor has been conducting a young people's class in the study of the life of Jesus, and this recital will be a demonstration of the work done by this group.

• • • • •

A new church, known as the First Community Temple, whose object is to "establish here on earth a Commonwealth that can really and truly be called a Heaven," has been organized here. It meets every Sunday evening at the Playhouse, 1814 N street northwest.

• • • • •

The pulpit of Ingram Memorial Congregational Church, Massachusetts avenue and Tenth street northeast, will be occupied tomorrow morning and night by the Rev. George C. Pullman, assistant pastor of the First Congregational Church, Chicago.

• • • • •

Dr. W. L. Darby will preach tomorrow night in Bethany Baptist Church.

Two Deans Will Preach At Cathedral Tomorrow

The Very Rev. Frederick C. Grant, president and dean of the Western Theological Seminary at Evanston, Ill., will be preacher at the 11 a. m. celebration of the holy communion in the Bethlehem Chapel of Washington Cathedral tomorrow.

At the people's evensong tomorrow at 4 p. m., in the Bethlehem Chapel, another dean of the Episcopal Church in this country, the Very Rev. George L. Richardson, of All Saints' Cathedral, Albany, N. Y., will preach.

The evensong services will be broadcast, as usual, by radio over station WMAL.

Dr. Sizoo Will Preach, "Haste Makes Waste"

Dr. Joseph R. Sizoo, minister of New York Avenue Presbyterian Church, announces a new series of studies to begin Sunday evening on the general theme: "For Daily Life." The first of the series has the title "Haste Makes Waste."

The following subjects on this general theme will be discussed on the succeeding Sunday evenings: "The Harvest of Thoughts," "The Problem of Pleasure," "The Worth of Wealth," "The Glory of Work," "The Need of Humility," "Loneliness," and "Life's Rewards."

Seminary Graduate May Aid Rasmussen

The Rev. P. A. Klutz, of the Lutheran Theological Seminary at Gettysburg, was in Washington Wednesday conferring with Dr. Carl C. Rasmussen on the mater of serving the Luther Place Memorial congregation during his absence beginning July 1.

Mr. Klutz is just graduating from the seminary and will probably be selected as Dr. Rasmussen's summer aid. He is the grandson of the late Rev. J. A. Klutz, who was one of the leaders of the Lutheran Church in the United States.

Miss LaSalle to Address League.

Miss Jessie LaSalle, assistant superintendent of public schools, will address the business and professional women members of the League of Service of the Mount Pleasant Congregational Church, at a dinner meeting Tuesday evening on "What Is Happening in Education."

Sentence Sermons

By the REV. MEADE BALTON MacBRYDE

(Rector of Grace Episcopal Church).

Exercise

IF there is one thing that is recognized as an essential element in all development it is the necessity of exercise. It is generally looked upon as a most necessary quality in the expression of all physical and mental growth.

The modern parents insist upon the growing child having its hours of out-of-doors play. The school boy and girl is encouraged in all the participation of outdoor sports. The young man at college enters into the athletic contests as a matter of course. He is laying the foundation for a well-developed, well-rounded physical being. Men and women of all classes and conditions have awakened to the necessity of physical exercise if there is to be physical development and growth.

There has been a like awakening when it comes to mental development and growth, in the general and wide-spread interest in education, and the establishment and maintenance of well-equipped schools and colleges. A college education is now considered almost a necessity for a well-rounded, well-fitted, well-equipped man.

A well-cared-for body and a well-developed mind are both necessary ingredients in our composition.

But shall we stop there? Man (we are told) is composed of body, mind and spirit!

Sad as it seems—men and women have not awakened generally to the necessity of spiritual exercise if there is to be spiritual development. They take too much for granted. They fancy their clean living, occasional praying, irregular church-going will give them the spiritual training that they need. Suddenly there comes a test case; they make the effort but fail. Christ says to them (as He said to the Apostles), "This kind of work

Be it casting out evil spirits
Be it meeting temptation
Be it influencing others for good

can only be done by spiritual exercise."

So St. Paul's injunction to Timothy is needed: "Exercise thyself unto godliness."

CATHOLICS TO HEAR PITTSBURGH PASTOR

Father Cox to Take Part in Lourdes Ceremony to Be Broadcast.

The Rev. James R. Cox, pastor of the old St. Patrick's Church in Pittsburgh, and who is responsible for the most famous reproduction of the French Lourdes Shrine in America, will deliver the discourse on the Washington Catholic Radio Hour tomorrow. The Washington Catholic Radio Hour is broadcast every Sunday afternoon at 5 o'clock from the Church of the Immaculate Conception, of which the Rev. Francis J. Hurney is pastor, through Station WOL.

Father Cox, at his personally conducted relief station in Pittsburgh, has from November to March, fed 228,524 people, supplied 15,712 others with baskets of food, clothed 3,363 families and supplied shoes to 1,311. He is one of the most prominent figures in charity and relief work in that city. Recognition was recently accorded him in a very definite way when Gov. Pinchot appointed him to the committee to investigate the public utilities of the State of Pennsylvania.

Conducts Daily Broadcasts.

While Father Cox has been responsible for the city-wide devotion to the Lady of Lourdes in Pittsburgh, he has also been active in other lines. He broadcasts daily at noon from Pittsburgh.

Father Cox is making a special journey to Washington to deliver his discourse at the first Sunday of the month service, which includes the blessing of the sick, and the solemn Lourdes procession, both of which are followed as at the original shrine in Lourdes.

The blessing of the sick will take place at the Grotto of Lourdes which was built recently in the church, and Father Hurney will preside.

The service will open with the soloist (Miss Florence Yocum), singing the beautiful Lourdes hymn. She will be assisted by the Immaculate Conception Choir, under the direction of Prof. Harry Wheaton Howard.

The entire service will be broadcast direct from the church through Station WOL.

Military Field Mass.

All sections of the world will be represented at the military field mass on Ascension Day at the Catholic University Stadium, under the auspices of the Students Mission Crusade of the archdiocese.

Thirteen acceptances have been received to date from members of the Diplomatic Corps stationed in Washington, saying that they will be present at the celebration. Among those who have accepted these invitations are:

Tytus Filipowicz, Ambassador of Poland, and Mme. Filipowicz; Manuel E. Malbrau, Ambassador of Argentina; Eduardo Diez de Medina, Minister of Bolivia, and Senora Diez de Medina; Pedro Manuel Arcaya, Minister of Venezuela; Aly Ismail Bey, Minister of Egypt, and Mme. Aly Ismail Bey; Michael MacWhite, Minister of the Irish Free State; Edgar L. G. Prochnik, Minister of Austria; Bronius Kasimir Balutis, Minister of Lithuania; Don Fernando E. Piza, Minister of Costa Rica; Leonide Pitamic, Minister of Jugoslavia; Mr. and Mrs. Dermody, Japanese Embassy; Pablo M. Yusfran, charge d'affaires of Paraguay, and Senora Yusfran; the Charge d'Affaires of Italy.

It is expected that other representatives of the Diplomatic Corps will attend. Special boxes will be reserved for them. These boxes will decorated.

Banquet for Archbishop.

Preliminary arrangements have been completed for the annual reception and banquet in honor of the Most. Rev. Michael J. Curley, Archbishop of Baltimore, which will take place this year on Monday evening, May 18, at the Willard Hotel. A program of entertainment is being arranged by Miss Margaret Freedman, chairman of the committee on entertainment.

John L. Donnelly, president of the Curley Club, announced the appointment of Joseph M. Day as chairman of the athletic committee, under whose direction a program of activities has been arranged for the remainder of the year.

Announcement has also been made of the appointment of Miss Dorothy E. Barrett as chairman of the committee on membership.

Revivals Growing Of Prize Beauty

Out-of-Town Delegations to Hear Edith Mae Pennington.

The first week in the Masonic Temple Auditorium, Thirteenth street and New York avenue northwest, of the city-wide revival, being conducted by Edith Mae Pennington, the beauty prize-winner and motion picture actress, who later became an evangelist, has sent the attendance to new records. Visitors have arrived from Chicago, New York City, Harrisburg, Waynesboro, Annapolis and other points to hear the evangelist.

Several delegations are expected to be present next week, among them a party of 100 from Baltimore on Tuesday night. New Jersey is arranging a delegation and others are being planned from Pennsylvania. The service will be broadcasted Wednesday night, 7:45 to 9 p. m., over WJSV, and every Wednesday night thereafter during the campaign. Divine healing service will be Thursday night, 7:45. Owing to a previous engagement, Friday night this week will be omitted at the auditorium.

There will be services at Masonic Auditorium tomorrow night at 7:30 and every night, except Friday and Saturday at 7:45. The Sunday morning service will be at the Full Gospel Tabernacle, North Capitol and K streets, at 11 o'clock, where Mrs. Pennington will speak, and she will address a special meeting for young peoples' societies of the city at the Tabernacle on Friday night.

Lecture Will Describe Sacred Healing Shrine

The work, methods and results of the healing shrine at St. Anne de Beaupre, near Quebec, Canada, will be described to the members and friends of the Mount Pleasant Congregational Church next Thursday evening by Alton B. Carty, a member of the church.

Mr. Carty visited the shrine recently and spent several days observing the activities carried on there. Following Mr. Carty's address there will be a questionnaire period.

Some Striking Sunday Sermons

Dr. Z. B. Phillips—"The Grace of Bestowal and the Grace of Acceptance."

Dr. Bernard Braskamp—"Contentment."

Dr. F. W. Perkins—"Through Man to God."

Dr. Carl C. Rasmussen—"Every Man in His Place."

The Rev. E. Rex Swem—"Why Many Washington Women Are Not Married."

Dr. Allen A. Stockdale—"Fired at Forty."

Dr. Ulysses G. B. Pierce—"The Eager Optimist."

Dr. James H. Taylor—"The Fear of God in the Hearts of Men."

Dr. Albert Joseph McCartney—"What Answer Shall I Make to Life?"

Dr. S. J. Porter—"The Partial Exclusion of God."

The Rev. Frank S. Niles—"Failures."

The Rev. William E. LaRue—"When a Man Is Nothing."

Dr. J. H. Hollister—"The Temptation of the Able."

Dr. Robert Johnston — "The Happy Soul Expanding in Worship."

Dr. W. A. Shelton—"Silence."

Dr. E. Lee Sadler—"Is Christianity a Luxury or a Fundamental Necessity."

The Rev. Russell J. Clinchy—"The Captain of One's Soul."

Dr. Henry W. Snyder—"The World Upside Down."

The Rev. Mark Depp—"The Tyranny of Trifles."

Dr. Joseph R. Sizoo—"The Face Unseen."

The Rev. Meade Bolton MacBryde—"Be Ye Doers of the Word and Not Hearers Only."

Dr. John C. Palmer—"The City and a Christian."

Dr. John E. Briggs—"The Best We Have."

The Rev. Harold E. Beatty—"Young People and Old People on the Same Job."

Dr. S. B. Daugherty—"The Great Hunger."

The Rev. J. L. S. Holloman—"The Loneliness of Jesus."

Dr. J. J. Rives—"Winning the Verdict."

Dr. Francis Yarnall—"Where True Joys Are to Be Found."

The Rev. Gerhard E. Lenski—"Can You Accept Advice?"

The Rev. Godfrey Chobot—"The Man for the Times."

The Rev. Walter M. Michael—"The Vital Question."

Dr. John Compton Ball—"Things Money Can Not Buy."

The Rev. Edward O. Clark—"Into Galilee."

Dr. B. F. Robertson—"Remember Me."

Dr. H. A. Kester—"The Dried-Up Springs of Life."

The Rev. W. M. LaRoche—"The Kingdom of Our Lord and Its Glory."

Colored.

The Rev. R. A. Fairley—"Loyalty to God."

The Rev. A. F. Elmes—"The Master's Question."

The Rev. R. W. Brooks—"Is Christ Hindered by the Church Today?"

The Rev. W. D. Jarvis—"The Inheritance Incorruptible."

The Rev. J. H. Curtis—"Jesus Calls the Twelve."

Anniversary Celebration Planned.

The first Sunday in June has been set as the date for the celebration of the first anniversary of the assumption of the pastorate at Luther Place Memorial Church by Dr. Rasmussen, and the committee in charge are making arrangements for same.

Ludlow to Talk To Bible Class

Hoosier Representative to Appear in New Role Tomorrow.

Louis Ludlow, former president of the National Press Club, long-time member of the Press Gallery and now serving his second term in Congress as a Democrat from Indianapolis, will appear in a new role tomorrow, when he will speak before the Harrison Bible Class of the Congress Street Methodist Protestant Church.

In one of his inimitable books, "From Cornfield to Press Gallery," Mr. Ludlow tells the story of how he came by an education, a serious problem in his childhood just after the Secession War. The Bible was his chief textbook and a hickory switch his main inspiration to learn. From the former he learned the ways of man, which have lifted him to his present high position, and from the latter he learned the way to Heaven, which is a straight and narrow path—"narrer" they called it in Hoosierdom.

To one who is familiar with the history of Indiana, this is no new story. All of her famous men were nourished on the Bible, and some of her most noted orators—Daniel W. Vorhees and Albert J. Beveridge, for instance—could reproduce from memory most of it, as the Waldensians can do all of it, if the text were destroyed. They read from the original Greek and Hebrew, but Mr. Ludlow, having learned his letters from the original King James, still clings tenaciously to that ancient language.

Dr. Shelton Returns From Kentucky Visit

Dr. W. A. Shelton, pastor of Mount Vernon Place Methodist Church, has returned from Kentucky, where he has been giving a course of lectures on the Bible, and will occupy his pulpit at both services tomorrow.

In the evening the young people of the church will be in charge of the service, and the pastor will have a special message for the occasion.

UNIVERSALIST.

Universalist National Memorial Church
Cor. 16th and S sts, N.W.
Rev. Frederic W. Perkins, D. D.
10:15—Church School.
11:00—Service of Worship.
"THROUGH MAN TO GOD"
7:00—Y. P. C. U.
Chorus Choir Under Direction of Albert W. Harned, Mus. Doc.

LUTHERAN.

LUTHER PLACE MEMORIAL CHURCH
The Gothic Gem at Thomas Circle
Rev. Carl C. Rasmussen, D. D., Pastor.
This congregation extends to you a hearty welcome to its services this Sunday. They are as follows:
9:45 a. m.—Sunday School.
11:00 a. m.—Sermon,
"EVERY MAN IN HIS PLACE."
6:45 p. m.—Christian Endeavor.
8:00 p. m.—Sermon,
"LIFE'S GREATEST MOMENTS"

CHRISTIAN SCIENCE.

Christian Science
Churches of Christ, Scientist, Branches of The Mother Church
The First Church of Christ, Scientist, in Boston, Mass.
First Church of Christ, Scientist, Columbia rd. and Euclid st.
Second Church of Christ, Scientist, 111 C st. ne.
Third Church of Christ, Scientist, 13th and L sts. nw.
Fourth Church of Christ, Scientist, 16th and Meridian sts. nw.
SUBJECT:
"EVERLASTING PUNISHMENT"
SERVICES:
SUNDAY, 11 a. m. and 8 p. m.
SUNDAY SCHOOL, 11 a. m.
WEDNESDAY EVENING MEETINGS, 8 O'CLOCK.
READING ROOMS:
FIRST CHURCH, Investment Bldg., 15th and K sts. nw. Hours, 9 to 9 (except Wednesdays, 9 to 7, and Sundays and holidays, 2:30 to 5:30.)
SECOND CHURCH, 111 C st. ne. Hours, 1:30 to 5:30 week days; closed Sundays and holidays.
THIRD CHURCH, Colorado Bldg., 14th and G sts. Hours, 9:30 to 9 (except Wednesdays, 9:30 to 7:30, Sundays and holidays, 2:30 to 5:30).
FOURTH CHURCH, Tivoli Bldg., 3313 14th st. Hours, 9:30 to 9 week days (except Wednesdays, 9:30 to 7:30, Sundays and holidays, 2:30 to 5 p. m.).

METHODIST EPISCOPAL SOUTH.

MT. VERNON PLACE
Southern Methodism's Representative Church
900 Massachusetts Avenue N.W.
W. A. SHELTON, D. D., Pastor.
11 A. M.—"SILENCE."
(Communion Service)
8 P. M.—"THE GREAT CHOICE"
(Young People's Service)

Presbyterian

GEORGETOWN PRESBYTERIAN CHURCH
(Organized 1780)
P Street near 31st Street N.W.
Rev. Frank Sergeant Niles, Minister
9:45 a. m.—Church School.
11:00 a. m.—Morning Worship and Sermon.
"FAILURES"
7:00 p. m.—Christian Endeavor. Leader, Mr. Eugene Case.

Church of the Pilgrims
On the Parkway
At 22d and P Sts. N.W.
Rev. Andrew R. Bird
Minister
Sunday Worship
11 A. M. and 7:45 P. M.
Conducted by the Minister
Sunday, 7:30 p. m. Organ Recital
A Cordial Welcome to All

NEW YORK AVENUE CHURCH
13th and H and N. Y. Ave.
Minister,
Rev. Joseph R. Sizoo, D. D.
11:00 A. M.—"The Face Unseen."
8:00 P. M.—"Haste Makes Waste."

CENTRAL PRESBYTERIAN
Organized 1868.
Southern General Assembly,
Intersection of 15th and 16th and Irving sts. nw.
Rev. JAMES H. TAYLOR, D. D., Pastor.
9:30 a. m.—Sunday School.
11:00 a. m.—Morning Worship. Sermon by Dr. Taylor.
5:00 p. m.—Westminster League.
6:30 p. m.—Social Hour.
7:00 p. m.—Christian Endeavor.
8:00 p. m.—Evening Worship. Sermon by Dr. Taylor.
8:00 p. m.—Thursday. Prayer Service.
Take 14th st. car or Mt. Pleasant car or 16th st. bus to Irving st.

CONGREGATIONAL.

FIRST CONGREGATIONAL CHURCH
10th and G sts. nw.
ALLEN A. STOCKDALE, D. D. Minister.
speaks 11 A. M. Sunday, "THE GOSPEL JESUS PREACHED," and 8 P. M., "FIRED AT FORTY."
EVERY ONE INVITED.

MOUNT PLEASANT
Columbia road at 14th nw.
Rev. RUSSELL J. CLINCHY, Minister.
9:30 A. M.—Church School.
11:00 A. M.—Sermon,
"The Captain of One's Soul"

UNITARIAN.

ALL SOULS' CHURCH
Sixteenth and Harvard Streets
Minister
ULYSSES G. B. PIERCE, D.D.
9:45 A. M., All Souls' Church School.
11:00 A. M., Morning Worship.
"New Light on Old Texts"
How recent translations clarify great Bible passages.
I. "The Eager Optimist"
Flora McGill Keefer, mezzo-contralto; Charles Trowbridge Tittmann, bass; Lewis Atwater, organ.

EVANGELISTIC.

"The National Beauty Who Became an Evangelist"
Edith Mae Pennington
Revival Begins 3rd Week
Special! Service Broadcast!
Wed., 7:45 to 9, Station WJSV
Masonic Auditorium
13th St. & New York Ave. N.W.
Sun., 7:30—Nightly, ex. Fri. & Sat. 7:45
Christian Healing Serv. Thurs., 7:45
Mrs. Pennington Will Speak at
Full Gospel Tabernacle—
N. Capitol and K Streets
Sunday 11.00—Fri. 7:45. Y. P. Rally. Join our S. S. Crusade, 9:30.

Episcopal

Epiphany
1317 G Street
Rev. Z. B. Phillips, D. D., LL. D.
Rev. James W. Morris, D. D.
Rev. Alvin Lamar Wills, M. A.
8 a. m.—Holy Communion.
9:30 a. m.—Church School.
11 a. m.—Morning prayer and sermon, "The Grace of Bestowal and the Grace of Acceptance," the rector.
6:15 p. m.—Young People's Society.
8 p. m.—Evening service, lecture-sermon series. General theme, "Some Difficulties in Belief."
Lecture-sermon tonight, "Is Religion Necessary?"

ST. LUKE'S EPISCOPAL CHURCH
15th and Church Sts N. W.,
Rev. T. J. Brown.
7:00 a. m.—Holy Communion.
9:45 a. m.—Church School.
11 a. m.—Morning prayer, sermon and holy communion, the rector.

Washington Cathedral
Wisconsin Avenue Northwest, Near Woodley Road.
Holy communion, 7:30 a. m.
Morning prayer and litany, 10 a. m.
Holy communion and sermon. Preacher, the very Rev. Frederick C. Grant, D. D., dean of the Western Theological Seminary, 11 a. m.
People's evensong and sermon. Preacher, the very Rev. George L. Richardson, D. D., dean of All Saints' Cathedral, Albany, N. Y., 4 p. m.
Take Wisconsin Avenue Cars or Woodley Road Bus Line.

ST. JOHN'S CHURCH
Lafayette Square.
SERVICES:
8:00 a. m.—Holy Communion.
11:00 a. m.—Holy Communion and Sermon.
7:45 p. m.—Evensong.
8:10 p. m.—Meditation.
THE HAPPY SOUL EXPANDING IN WORSHIP.
Dr. Johnston will preach.

ST. AGNES' CHURCH
46 QUE STREET NW.
(Fla. ave. or N. Capitol St. Cars.)
Sunday services, 7 and 11 a. m. and 8 p. m. Daily mass, 7 a. m. Evensong and Intercession, Friday, 8 p. m.

OTHER SERVICES.

SERIES OF FREE LECTURES
BY
SWAMI AKHILANANDA
An authorized Representative of Ramakrishna Order of India
AT
HOTEL WASHINGTON—Mezzanine Floor
This movement in America was founded at the time of the Parliament of Religions at Chicago in 1893, by
SWAMI VIVEKANANDA
Monday, May 4th, 8 P. M.
MYSTIC CENTRES AND PLANES
Tuesday, May 5th, 8 P. M.
SPIRITUAL HEALING AND UNFOLDMENT
Wednesday, May 6th, 8 P. M.
HOW TO WIN THE GAME OF LIFE
Thursday, May 7th, 8 P. M.
POWER OF MIND
ALL ARE CORDIALLY INVITED